CANADIAN COMMONWEALTH TRIALS

WORLD SC CHAMPIONSHIPS

SwimNews

NUMBER 270 www.swimnews.com MAR-APR 2002 $ 4.95 USA $ 4.95 CAN

ELIZABETH WARDEN TRIPLE TRIALS WINNER

SwimNews

Splash 2002

Meet & Team Management Software

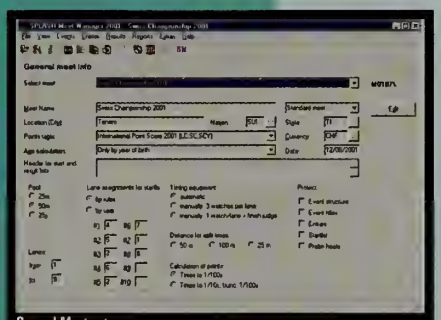

General Meet setup screen

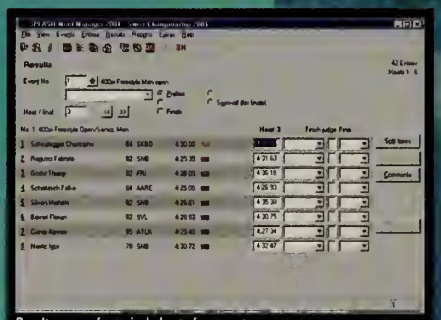

Results screen for a single heat of an event

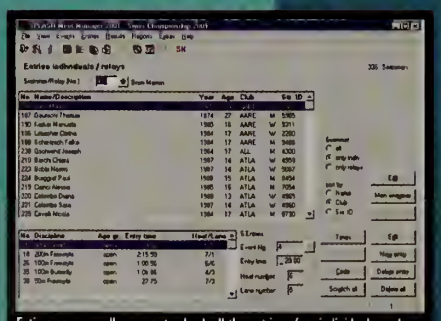

Entries screen - allows you to check all the entries of an individual or relay

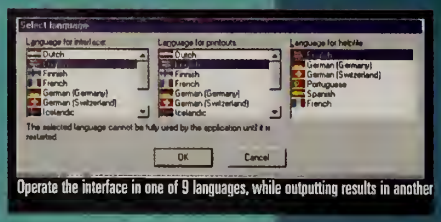

Operate the interface in one of 9 languages, while outputting results in another

The Future of Swim Meet Management has arrived!

- Advanced data formats that are optimized to integrate into the Swimnews World Rankings database
- Works with all major timing systems including, Omega, Daktronics, Colorado, Alge and Longines
- Uses the latest IPS International Point Score tables to assign point values to all performances - the same point tables used on the FINA World Cup series
- Accepts electronic meet entries from several popular team management programs
- Save results in our own Splash format as well as the popular SDIF format used in the U.S.
- Operate the software in any of 9 languages including: English, French, German, Spanish, Portuguese, Italian, Dutch, Polish and Icelandic

For more information about Splash Meet & Team Manager Visit us on the web at ***splash.swimnews.com***

SwimNews

N. J. Thierry, *Editor & Publisher*
Marco Chiesa, *Business Manager*
Karin Helmstaedt, *International Editor*
Russ Ewald, *USA Editor*
Paul Quinlan, *Australian Editor*
Cecil Colwin, *Features Editor*
Anita Smale, *Copy Editor*
Feature Writers
Nikki Dryden, New York
Wayne Goldsmith, Australia
Anita Lonsbrough, England
International Statistical Support Group:
Rumen Atanasov, Bulgaria
Chaker Belhadj, Tunisia
Szabolcs Fodor, Hungary
Gerd Heydn, Germany
Franck Jensen, Denmark
Berth Johansson, Sweden
Daniel Pichon / Michel Salles, France
Juan Antonio Sierra, Spain
Neville Smith, South Africa
Fratisek Stochl, Czech Republic
Nelson Vargas, Mexico
Janusz Wasko, Poland
Sumire Watanabe, Japan

SWIMNEWS established in 1974
Published ten times yearly (January to October)

Contents copyright © No portion of this magazine may be reprinted without permission of the publisher.
The following names: *SWIM, TAG, TOP* and *Making Waves* are registered trademarks and their unauthorized use is strictly prohibited. All rights reserved.

Subscription rates:
Canada $35 yearly
Inquire about bulk discounts to club teams.
Foreign (air mailed) $45 US
United States $35 US
Single issues $4.95 CAN $4.95 USA
Payments by cheque, bank money orders and VISA
VISA payments require card number and expiry date
All Canadian subscriptions include 7% Federal GST
International Standard Serial Number ISSN 1209-5966
Publications Mail Registration No. 09981
Gateway Postal Facility, Mississauga.
We acknowledge the financial support of the Government of Canada, through the Publications Assistance Program (PAP), toward our mailing costs.
SWIMNEWS (USPS #015-207) is published monthly for US $35 per year. Periodicals postage paid at Champlain, N.Y. and additional mailing offices. Address changes should be sent to:
SWIMNEWS, 356 Sumach Street, Toronto, ON, M4X 1V4 or (USA and International only)
IMS of N.Y., 100 Walnut St. #3, P.O.Box 1518, Champlain, N.Y. 12919-1518. For details call: IMS at 1 (800) 428-3003
Editorial Offices:
SWIMNEWS,
356 Sumach St., Toronto, Ontario,
M4X 1V4, CANADA
Tel. (416) 963-5599 Fax: (416) 963-5545
E-mail: swimnews@swimnews.com
http://www.swimnews.com

Contents

Mar-Apr 2002

CONSECUTIVE NUMBER 270 **VOLUME 29, NUMBER 2**

FEATURES

6-9 Canadian Commonwealth Trials — Nikki Dryden
Commentary
Personality: Liz Warden, Her Moment in the Spotlight
Personality: Brent Hayden, Canada's New Sprint Hopeful

12 Women's NCAA Championships — Nikki Dryden
Auburn Wins Women's Team Title

12-13 Adam Sioui Wins NCAA Title — Nikki Dryden
Newfound Love of Sometimes-Insane Hard Work Pays Off

13 Men's NCAA Championships — Nikki Dryden
Texas Wins Men's Team Title

16 2001 NAIA Championships — Jeremy Dunn
Simon Fraser Makes It Three In a Row

33-35 World Short Course Championships — Anita Lonsbrough
Seven World Records
Australia Wins Most Golds, USA Most Medals

38 Phillips 66 USA Spring Nationals
Peirsol Stars With World Record for 200 Backstroke

42 Australian Championships — Paul Quinlan
Petria Thomas and Ian Thorpe to Lead Australians

44 British Commonwealth Trials — Anita Lonsbrough
Commonwealth Records For James Gibson and Alison Sheppard

Cover photo: Marco Chiesa

Morgan Knabe

Adam Sioui

Jennifer Carroll

Aaron Peirsol

DEPARTMENTS

3 Contents
4 About This Issue
10-11 Canadian Trials Results
14-15 TOP (Tiny Olympic Prospects)
17-32 TAG (Top Age Group Times)
10&Under, 11, 12, 13, 14, 15, 16, 17
36-37 World SC Championship Results
40 US Spring Nattional Results
40-41 Australian Championship Results
41 British Commonwealth Trials Results
46 Making Waves

SPRINTING FARTLEK/INTERVAL TRAINING VIDEO

STROKE MECHANICS & TECHNIQUE RACE PLANNING & STRATEGY

STRENGTH TRAINING CROSS TRAINING ENDURANCE SPEED RACING

DO YOU REMEMBER WHAT YOU DID LAST SUMMER?

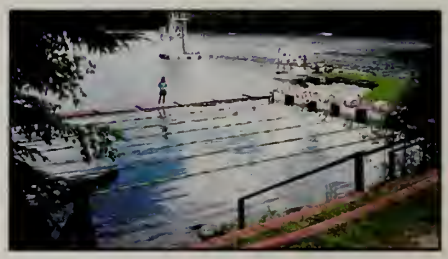

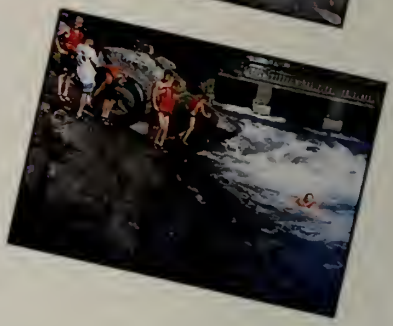

Our Campers Remember What they did!

If your sumers are unchallenging, then catch the action of Chikopi & Ak-O-Mak this summer! You've heard the hype, now it's time to experience it! World class swim development in Ontario. Plus 20 other sports when you're not in the water.

CAMP CHIKOPI

Established 1920. The world's very first competitive swimming camp for boys (ages 7-17).

During the winter contact: Bob Duenkel, 2132 NE 17 Terrace,
Fort Lauderdale, FL 33305
cchikopi@aol.com (954)566-8235 / Fax (954)525-4031

CAMP AK-O-MAK

Established 1928. The world's very first competitve swimming camp for girls (ages 7-17).

During the winter contact: Pat Kennedy, P.O. Box 787,
Kankakee, IL 60901
campakomak@aol.com (815)928-9840 Fax (815)928-9842

MENTAL TRAINING OPEN WATER & POOL SWIMMING

ABOUT THIS ISSUE

After much delay here we are with the Commonwealth Trials issue including Canada and all the major competing countries as well as coverage of the World Short Course Championships.

It was an exciting period with great performances from many fine athletes.

Brian Johns was terrific in winning the 200-400 individual medley in Winnipeg and adding a World SC Championships silver in the 400 IM. He might have added a second medal in the 200 IM but was sick and scratched the finals.

Jennifer Carroll won the 50 backstroke in Moscow, having perfected the undewrater kick in the short course pool. She also won the same event at the Canadian Trials and should be one of the favourites to win at the Commonwealth Games.

Everything that you need to know about the trials of our major rivals is also included in this issue.

TAG is complete for the short course season. We even scored it using the IPS points. Having expanded the categories to single years and added four individual events to each category we only have room for 20 deep rankings in the magazine, but unlimited length on our webstite.

Sorry if we're missing meets, but we need to be sent comlink files rather that print outs.

A ranking of provinces is as follows:

1)	1,573,721	Ontario
2)	795,811	Quebec
3)	681,237	Alberta
4)	485,710	British Columbia
5)	111,249	Saskatchewan
6)	84,110	Nova Scotia
7)	79,036	Manitoba
8)	50,985	New Brunswick
9)	12,344	Newfoundland
10)	5,879	Yukon
11)	1,013	Prince Edward Island

RECORD SETTERS

WORLD LONG COURSE

Men's 200 backstroke:
1:55.15 Aaron Peirsol,USA, Minneapolis,Mar 20
Betters old record of 1:55.87 Lenny Krayzelburg,USA, 2000.
FINA Ratified Apr 18.

COMMONWEALTH LONG COURSE

Men's 50 breaststroke:
27.51 James Gibson,ENG, Manchester,Apr 13,2002
Betters own record of 27.71 from July 2001

Men's 100 breaststroke:
1:01.22 Morgan Knabe,CAN, Winnipeg,Mar 20,2002
1:00.95 Morgan Knabe,CAN, Winnipeg,Mar 21,2002
Betters own record of 1:01.25 from 2001.
1:00.69 James Gibson,ENG, Manchester, Apr 12
Betters old record of 1:00.95 Morgan Knabe, Mar.21

Men's 200 breaststroke:
2:10.88 Jim Piper,AUS, Brisbane,Mar 23,2002
Betters old record of 2:11.29 Nick Gillingham,ENG,1992

Women's 50 freestyle:
24.96 Alison Sheppard,SCO, Manchester,Apr 13,2002

CANADIAN LONG COURSE

Men's 100 breaststroke:
1:01.22 Morgan Knabe,UCSA, Winnipeg,Mar 20,2002
1:00.95 Morgan Knabe,UCSA, Winnipeg,Mar 21,2002
Betters own record of 1:01.25 from 2001.

Men's 200 breaststroke:
2:13.29 Morgan Knabe,UCSA, Winnipeg,Mar 24,2002
Betters old record of 2:13.34 Victor Davis,ROW,1984

Women's 50 backstroke:
28.98 Jennifer Carroll,MAA, Winnipeg,Mar 20,2002
28.94 Jennifer Carroll,MAA, Winnipeg,Mar 20,2002
Betters own record of 29.11 from 2001.

WORLD SHORT COURSE

Men's 200 backstroke:
1:51.17 Aaron Peirsol,USA, Moscow,Apr 7,2002
Betters old record of 1:51.62 by Matt Welsh,AUS,2000 and Gordan Kozulj,CRO,2001.

Men's 4x100 medley relay:
3:29.00 United States,USA, Moscow,Apr 7,2002
Betters old record of 3:29.88 Australia,AUS, 1999

Women's 200 freestyle:
1:54.04 Lindsay Benko,USA, Moscow,Apr 7,2002
Betters old record of 1:54.17 Claudia Poll,CRC,1997

Women's 800 freestyle:
8:14.35 Sachiko Yamada,JPN, Tokyo, Apr 2,2002
Betters old record of 8:15.16 Hua Chen,CHN,Dec 2,2001.

Women's 50 breaststroke:
29.96 Emma Igelstrom,SWE, Moscow,Apr 4,2002
Betters her own previous record of 30.24 from Mar 14,2002

Women's 100 breaststroke:
1:05.38 Emma Igelstrom,SWE, Moscow,Apr 6,2002
Betters old record of 1:05.40 Penny Heyns,RSA,1999

Women's 4x100 medley:
3:55.78 Sweden,SWE, Moscow, Apr 5,2002
Betters old record of 3:57.46 University of Georgia,USA,2000

Women's 4x200 free:
7:46.30 China,CHN, Moscow, Apr 4,2002
Betters old record of 7:47.14 Great Britain,GBR,2001

COMMONWEALTH SHORT COURSE

Men's 100 freestyle:
46.99 Ashley Callus,AUS, Moscow,Apr 7,2002
Betters old record of 47.49 Michael Klim,AUS, 1999

Men's 50 backstroke:
23.76 Matthew Welsh,AUS, Moscow,Apr 5,2002
23.66 Matthew Welsh,AUS, Moscow,Apr 6,2002
Betters his own record of 23.82 from 2001

Women's 50 freestyle:
24.26 Alison Sheppard,SCO, Moscow,Apr 6,2002
Equals her own record of 24.26 from 2000.

Women's 50 butterfly:
26.36 Petria Thomas,AUS, Moscow,Apr 5,2002
Betters her own record of 26.43 from 2001

Women's 100 ind.medley:
1:00.88 Alison Sheppard,SCO, Moscow,Apr 5,2002
Betters old record of 1:00.93 Marianne Limpert,CAN,2000

Women's 4x100 medley:
3:57.70 Australia,AUS, Moscow,Apr 5,2002
Betters old record of 4:00.17 Australia,AUS, 1993

Women's 4x100 free:
3:35.97 Australia,AUS, Moscow,Apr 6,2002
Betters old record of 3:38.72 Australia,AUS,1995

CANADIAN SHORT COURSE

Men's 100 freestyle:
48.79 Michael Mintenko,UBCD, Moscow,Apr 6,2002
Betters old record og 48.97 Alex Baumann,LUSC,1983

Men's 100 butterfly:
51.61 Michael Mintenko,UBCD, Moscow,Apr 3,2002
51.45 Michael Mintenko,UBCD, Moscow,Apr 4,2002
Betters own previous record of 51.97 from Jan 27,2002

Men's 200 ind.medley:
1:57.53 Brian Johns,UBCD, Moscow,Apr 5,2002
Betters own previous record of 1:57.55 from Feb 24,2002

Men's 400 ind.medley:
4:06.85 Brian Johns,UBCD ,Moscow,Apr 4,2002
Betters old record of 4:08.50 Curtis Myden,UCSC,1998

ALL TAG SCORING CLUBS

1)	CASC	173330	33)	TO	36238	65)	EXST	15980	97)	AOUA	8531	129)	LEOUC	4515	161)	WL8F	2206	193)	GLSC	715
2)	ESWIM	172422	34)	WTSC	34707	66)	TMSC	15942	98)	EAST	8329	130)	VKSC	4416	162)	YYW	2153	194)	KLAC	714
3)	UBCD	150990	35)	PSW	32658	67)	NCSA	15922	99)	OUCKS	8168	131)	VEW	4361	163)	KMSC	2125	195)	UOFA	714
4)	EKSC	127863	36)	HWAC	30360	68)	CNNG	15714	100)	SPART	8111	132)	GGST	4201	164)	CSL	2015	196)	CAG	695
5)	NKB	110481	37)	UCSC	29237	69)	PN	15499	101)	AMAC	8015	133)	STARS	4030	165)	CNSJ	1943	197)	K8M	694
6)	DDO	98614	38)	GOLO	28021	70)	WVOSC	15259	102)	SKYAC	7961	134)	AL8	3951	166)	LSC	1938	198)	NSJ	682
7)	MSSAC	90354	39)	TRENT	27744	71)	OYNAM	15149	103)	LOSC	7821	135)	PHENI	3910	167)	CASE	1731	199)	GAC	677
8)	CAMD	90340	40)	CAJ	27004	72)	CNPPO	15093	104)	FAST	7789	136)	LUSC	3896	168)	ORCAS	1707	200)	888	669
9)	PCSC	87847	41)	MANTA	26600	73)	PICK	14415	105)	SKSC	7422	137)	LSCON	3879	169)	ORCA	1628	201)	REO	664
10)	NEW	86964	42)	TAT	26480	74)	OEL	14276	106)	SACK	7094	138)	CYC	3875	170)	CN8O	1603	202)	GOT	655
11)	NYAC	86109	43)	CNHR	25797	75)	SWAT	13793	107)	KCS	7077	139)	KAJ	3764	171)	UASC	1582	203)	MUSAC	644
12)	IS	85966	44)	WAC	25018	76)	UPCAN	13737	108)	TD	7043	140)	PRASC	3750	172)	TSUN	1422	204)	CT33	624
13)	LAC	83236	45)	REG	24950	77)	SAMAK	13606	109)	ROC	6808	141)	CNTR	3724	173)	LAVAL	1413	205)	TTSC	624
14)	ROW	70774	46)	ENC	24596	78)	RCA	13431	110)	CALAC	6748	142)	SYO	3250	174)	RAYS	1380	206)	UOAL	611
15)	OSC	60862	47)	NRST	21323	79)	CHAMP	12485	111)	VAC	6488	143)	LLSC	3239	175)	LCSC	1350	207)	CRKW	596
16)	UCSA	58882	48)	NSA	21118	80)	CP	12422	112)	GLEN	6354	144)	TIDE	3064	176)	CONNU	1311	208)	OSAC	583
17)	ROO	58032	49)	TSC	20828	81)	GMAC	12366	113)	CNSH	6280	145)	CHENA	3061	177)	8LAST	1292	209)	SDSC	548
18)	OAK	56259	50)	FMSC	20524	82)	CNMN	12257	114)	E8SC	6255	146)	UNIK	2937	178)	GPP	1229	210)	C8S	528
19)	CO8RA	54468	51)	MAC	20426	83)	8ROCK	12187	115)	COMOX	6185	147)	OELTA	2906	179)	GOSC	1115	211)	SHSC	527
20)	HYACK	51899	52)	RHAC	20347	84)	88F	12182	116)	8KSC	6128	148)	RISC	2902	180)	CGF	1067	212)	OOSC	526
21)	ULAV	51773	53)	KSC	19633	85)	OCSC	12160	117)	WG8	5879	149)	OOSC	2776	181)	CNCI	1050	213)	SPPSC	510
22)	AAC	49674	54)	PERTH	18233	86)	PG8	11735	118)	8AD	5704	150)	EOSON	2635	182)	GVAC	1046	214)	RAMAC	481
23)	EXCEL	48985	55)	CYPS	18195	87)	8OSC	11256	119)	LSNR	5698	151)	TPRR	2624	183)	8RSC	944	215)	ARR	473
24)	MM	48444	56)	CSO	18065	88)	T8T	11198	120)	CARP	5475	152)	CPWO	2594	184)	FTST	858	216)	C8AC	465
25)	SCAR	46439	57)	STSC	17972	89)	SJL	11101	121)	MWC	5376	153)	FGPCS	2523	185)	UMCG	836	217)	C8O	451
26)	ELITE	45424	58)	LASER	17899	90)	8TSC	10811	122)	HTAC	5340	154)	8C	2483	186)	ISS	813	218)	CREST	[illegible]
27)	CNC8	40317	59)	MEGO	17548	91)	KISU	10207	123)	NES	5310	155)	CNJA	2439	187)	STEFO	744	219)	YOSSC	450
28)	8RANT	39198	60)	SSMAC	17215	92)	OSHAC	10189	124)	CNOR	5249	156)	KSS	2435	188)	SL	742	220)	CNOTY	[illegible]
29)	CN8	38600	61)	HIPPO	17015	93)	CVAC	9881	125)	RAC	5192	157)	CNUS	2375	189)	CWC	733	221)	SBSC	[illegible]
30)	GO	37894	62)	LASC	16908	94)	MMST	9552	126)	TCSC	4889	158)	HANEY	2306	190)	GAMIN	722	222)	CAR	398
31)	8RSA	37746	63)	USC	16403	95)	GATOR	9377	127)	8ST	4811	159)	CNS	2299	191)	PASS	719	223)	WVST	390
32)	ROCSC	37642	64)	WO	16310	96)	YORK	9360	128)	KOTNO	4732	160)	NWO	2247	192)	CN8F	718	224)	GCO	[illegible]
																		225)	CYSSC	159

COMMENTARY

Nikki Dryden

If the 2002 Canadian Commonwealth Games Trials had been a Broadway show, it wouldn't have made it for the six days the Trials lasted in Winnipeg. That's not to say there weren't talented swimmers, great performances, or bright new stars; but the choreography, music, and tone left Canada's swimmers with nothing but their sheer will to win to get them through the competition.

While many of the top swimmers were able to swim fast and win, they certainly weren't buoyed by anything but their own desire. The entire pool was void of energy; one side of the stands were empty except for a few parents, the swimmers were made to sit in the other side of the stands, which meant they couldn't cheer and be heard, so they hardly did, and the water was empty, with only 350 swimmers entered in the meet.

The Pan Am pool is one of the best complexes in the country, and Winnipeg is certainly a town that has proven, time and again, its support for our sport. With two 50-metre pools and an additional warm-down tank, Nationals could accommodate 500 swimmers without being too crowded in warm-ups. Top swimmers would not be hurt by increasing the meet size, as the heats lasted a couple of hours each day, and there was plenty of time between heats and finals to get adequate rest.

As if the FINA time standards imposed on the swimmers for automatic selection to the team weren't difficult enough, why was the meet choreographed to be a flop? Bus in school kids and area swim teams to fill the stands, at least during finals. Let the swimmers stay on deck so that the swimmers in finals and their teammates cheering them on stay connected. The energy from the presence and support of your peers can help get swimmers really pumped up.

Many may argue that if you can't get yourself motivated to race fast, atmosphere alone isn't going to help you much. But with our swimmers facing the tough FINA standards, they needed all the lifting up they could get. Instead, every night swimmers raced, swimmers won, and no one knew they were going to Manchester. Why didn't we just say that every gold medallist was on the team? That would mean that after every race, the announcer could yell "Another swimmer on her way to England!" or "Congratulations Johnny, how does it feel to know you are going to represent Canada at the Commonwealth Games?" Instead, someone swam, raced fast, became the best Canadian in their event, yet each of them just had to smile and say, "Gee, I hope that was good enough."

Next time, why don't we show our support for our swimmers by finding ways to fill the stands, help them to cheer on their friends, and give them positive and instant feedback after becoming national champions? With the entry fees for Nationals rumoured to be a new flat rate of $100 per swimmer, there needs to be some incentive to come and swim fast, and a little excitement would be a good place to start.

CANADIAN COMMONWEALTH TRIALS

MORGAN KNABE AND LIZ WARDEN WIN THREE EACH

Nikki Dryden

Despite the freezing cold weather and tough time standards, there were some great races by many hard-working swimmers at the Commonwealth Games Trials in Winnipeg. Liz Warden of the Toronto All-Stars and Morgan Knabe of Calgary were the performers of the meet. Both won three events, made two FINA standards, and are ranked number one in the Commonwealth in one of their events. Knabe is also single-handedly the most outrageous, entertaining, and amusing swimmer Canada has seen in years. His media quotes throughout the competition were both comedic and tragic, being that Knabe is serious when he tells reporters, "I want a mansion. I want fast cars. I want women hanging off me. I want the dream."

On the other hand, you'll find Liz Warden self-effacing about her dreams and her successes, diffidently stating her desire to win gold in Manchester and timidly accepting praise for her great swims. The two swimmers also have very different competitive histories. Warden is a silver medallist from the 1998 Commonwealth Games, while Knabe was disqualified at the trials and failed to qualify for that team. Knabe was fifth at the 2000 Olympics, while Warden missed the Olympic cut and sat home during the Sydney Games. But both swimmers are moving forward at the same time, and both will have the opportunity to lead Canada's success in Manchester.

Day One

Four years ago, Jessica Deglau (UBCD) headed to the Commonwealth Games in Malaysia and came home with a bronze and silver in the 200 free and 200 fly. This year, Deglau will head to Manchester with a solid chance to increase her medal haul. If she gets under two minutes in the 200 free, it will be a great start. In 1998 trials, Deglau won the 200 free with a 2:01.32. This year's 200 free was considerably better, as all three medallists swam faster than in 1998. Deglau won with a 2:00.64, followed by Sophie Simard (UL) in 2:00. 89 and Jen Button (ROW) in 2:02.26. Deglau also swam a fast 400 free later in the meet, winning with 4:13.81.

Unlike Deglau, four years ago Rick Say (UCSA) was just emerging on the national scene. Say was a BC summer-club star when he arrived at the University of Victoria. In his first year of swimming in the winter, Say came from nowhere to make the Commonwealth Games team; now he is the Canadian record holder in the 200 and 400 free. Although Say was a sure bet to qualify for this year's team, he didn't expect to miss the FINA cut in the 400 free by 3/100ths with his 2:42.04, but accepted that a win is important. "I'm a little disappointed with my time. It wasn't what I expected after the year I've been having." (Say broke both short-course Canadian records this season in the 200 and 400 free). "But it's where I am right now and hopefully I can build from here and get the standard in the 200 free." Say was followed by Mark Johnston (UBCD) in 3:52.53 and Andrew Hurd (TO*/University of Michigan) in 3:53.86.

The meet's first upset went to Liz Warden in the 200 IM. Warden swam a best time of 2:15.18, which was under the FINA cut and ahead of Kristy Cameron (UCSA) with 2:16.14 and 1996 Olympic silver medallist Marianne Limpert (CAMO) with 2:17.25. "It's great to get my spot on the team over with in my first event. I didn't expect to do that, so it's a relief."

Adam Sioui (Trenton Dolphins/University of Florida) continued his dominance of the 200 fly in Canada with his 2:00.58 win over Chad Murray (UCSA) with 2:02.06 and Doug Wake (UBCD) with 2:02.28. Sioui's time was off his best, and he is the first to admit his fly has hit somewhat of a plateau. However, this is Sioui's first long-course meet of the season, and he believes he just needs to get some more long-course racing in before the Commonwealth Games.

Day Two

The second day of competition was packed with 50s and semis, but in one of the more exciting events of the Trials, Rick Say and Mark Johnston clashed once again in the men's 200 free. After average 400s, both men were looking to make it under the FINA cut in the 200. For the first time in Canadian swimming, two men swam under 1:49. Say touched first in 1:48.88, while Johnston was second in 1:48.96.

Johnston admitted he hasn't been completely focused on his swimming this season, but found motivation to swim fast nonetheless. "I'm really satisfied with the swim. This year I've really been focusing on my school and I'm not fully prepared for this meet. But the guys are going faster and faster, and I just told myself I've got to really step it up."

Day Three

Four years ago, Mark Versfeld, Greg Hamm, and Dustin Hersee of the Pacific Dolphins were battling it out in the men's 200 back to earn a spot on the Commonwealth Games team. This year's field boasted the newest replacements for that trio of stars. While these young men are full of potential, the results were a bit disappointing, as Tobias Oriwol (ESWIM) went slower than his heat swim of 2:01.81, clocking a

2:02.23 for the win. Keith Beavers of ROW raced Oriwol head to head the entire way, touching in 2:02.81. Both were on pace to make the FINA time standard until the 150, but fell off in the final 50 metres. Chuck Sayao (TO*/University of Michigan) was third in 2:03.07. But don't expect these young men to remain in the footsteps of their predecessors for long. All three are hard working, multi-talented, and have many years of successful swimming ahead of them.

Two other women's events were finals, the 200 breast and 100 free. Both races were won by two-time Olympians in solid times, but neither woman made the FINA cut, making the swims somewhat anti-climactic. Christin Petelski of Island added another title with a 2:29.87 in the 200 breast, while Laura Nicholls (ROW) added to her collection of medals with her 100 free win in a time of 56.52. Petelski voiced her frustration after the race, saying she was disappointed with her time. "I've been training a lot better than what that time reflects, so I am not happy with my swim."

Erin Gammel (UCSA) regained the top of the podium with a win in the 100 back. Although her winning time of 1:02.84 was off her best, Gammel is happy to be back on the team. In 1998, she swam for Canada at the Commonwealth Games in Malaysia, but failed to make the Sydney Olympics. After relocating to Calgary, Gammel has regained her confidence and is ready to move forward. "I don't know how to describe it [my feeling], I just feel on top of the world right now! That's the fastest I've been in a couple of years, I'm so happy I'm crying." Cry she did, but this time they were tears of joy. Out with the stomach flu a week before the meet started, Gammel explained that, although it did tire her out, it became a case of mind over matter. "I just went for it, and it proves if you believe in yourself, you can do it no matter what you are up against."

No matter which swimming philosophy you subscribe to, you've got to love this guy; Morgan Knabe is young, shocking, brazen, and without a doubt he's the man to beat this summer in Manchester. After breaking the Commonwealth record in the semi-finals of the men's 100 breast, Knabe made history again in the final with his commanding win and 1:00.95 swim.

After his race, Knabe explained that he has been working hard on perfecting his race plan, in particular his stroke count. In the previous night's semi, Knabe swam his first 50 in 18 strokes and second 50 in 22; on this night he brought those stroke counts down to 17 and 21. "I've been training really well in practice this year and I am definitely more consistent."

But don't be fooled by this serious turn; Knabe is still the same old Morgan. "Before my race, I was sitting on deck when I saw someone's Day Planner lying on the bench. I picked it up and started flipping through it to find out whose it was, and there were all these pre-printed quotes written on the top corners. The first one I read was from Muhammad Ali and it summed up exactly how I was feeling: 'To be a great champion you must believe you are the best; if you're not, pretend you are.'"

Day Four

In the women's 100 fly, Jen Button swam a personal best, by a few one hundredths, of 1:00.43 en route to her victory over Audrey LaCroix (CAMO) with 1:00.74 and Jessica Deglau with 1:01.49. Button was hoping to crack the 60-second barrier, but seemed pleased with the win. "I just keep trying to get under one minute. I guess I will have to give a kick at the can another time." Although in her post-race interview Button said she felt like she was dying in her final 25, it was certainly the key to her victory as the other swimmers faded in the final metres. "The best part of my race was my start and turn, and my third 25. But overall, all that counts is being first to the wall."

Eighteen-year-old Brent Hayden (UBCD) takes top billing not only for his mohawk haircut, but also for his one-second drop en route to victory in the 100 free. Hayden was the youngest man in the 100 free final and won in a 50.43. He is a relative newcomer to winter swimming (this is Hayden's third year after almost ten in summer club) and was ecstatic after his win. "I've never felt so alive!"

Swimming from lane two, Hayden was out behind the early leaders Matt Rose (Trent/Texas A&M) and Craig Hutchinson (TO*), but pushed into the lead in the final metres. "I prefer to be on the outside, no one is watching you out there, and I am just more relaxed when I am in an outside lane." After Hayden touched the wall, he yelled up to his parents in the stands, "I love you guys!" Later Hayden admitted he was so happy with his swim, he was crying. "I've never won a medal at Nationals, let alone gone top five." While Hutchinson and Rose faded to third and fourth, they went one-two in the 50 free on the final day, earning them both trips to the Commonwealth Games.

Sometimes the distance events are the mo

CANADIAN PERSONALITY

LIZ WARDEN GETS HER MOMENT IN THE SPOTLIGHT

Nikki Dryden

After years of swimming in the shadow of two of the world's top IMers, Liz Warden of the Toronto All-Stars has emerged as the woman to beat this summer at the Commonwealth Games. Four years ago, Liz was second to Joanne Malar (UCSC) in the 400 IM at Commonwealths in Malaysia. Two years later, she missed the Olympic cut and didn't go to Sydney, and until this March, she had never beaten Marianne Limpert (CAMO) either. But Liz looks like she is about to leave those days behind her. Liz won three events and made two FINA standards at the Trials, and is ranked number one in the Commonwealth in the 200 IM.

In Winnipeg, Liz's first upset came in the 200 IM, where she swam a best time of 2:15.18 (which was under the FINA cut), and ahead of Kristy Cameron (UCSA) and 1996 Olympic silver medallist Marianne Limpert. "It's great to get my spot on the team over with in my first event. I didn't expect to do that, so it's a relief. My focus was primarily on the 400 IM, but I have done more weight training this year, and that has seemed to give me more speed in the 200 IM."

In her second upset of the meet, Liz beat Canadian record holder Jennifer Fratesi (ROW) to win the 200 back, making her second FINA cut. Liz dropped almost two seconds off her best to win in 2:12.79.

In the 400 IM, Liz won her third gold of the week in a 4:46.53. Although she missed the FINA cut by a few tenths, it was Liz's best time since the 1998 Commonwealth Games. "It is a little different doing this event on the last night, I am so used to it being on the first day, and I am a bit disappointed I didn't make the FINA time. But it's been a while since I did a best time in that event, so I am happy."

A consistent emphasis on her dryland program seems to be the foundation for her newfound improvement. "For the last year and a half, Jennifer [Button] and I have been working with a personal trainer. We have been doing the same work in the pool, but now we are both stronger and are able to swim fast even at little meets." Both Liz and her teammate Jennifer Button work with former Canadian diver and 1990 Commonwealth Games gold medallist Anna Dacyshyn. They spend two to three times a week with her doing weights and working on core strength using Swiss balls. "I never really did weights before or knew what I was doing, so having a personal trainer is so much better."

It also helps to have Jen around. "We make sure we are both there together every morning and in the pool. And when one of us is tired or complaining, we help keep each other motivated. During the Olympic year, Jen stayed at home training at ROW and that was hard. But now we have a great training group [at the University of Toronto] with Julie Gravelle, Kyle Smerdon, and Craig Hutchinson too."

Liz Warden is very humble about her dreams and her successes. But she isn't afraid to say she wants to win gold in Manchester. "I think I will keep training for the 400 IM and the 200 will come along with it. That's what I've been doing and it seems to be working."

exciting races of the meet, and the men's 400 IM battle was one of those times as Brian Johns (UBCD) met the automatic qualifying standard for the Commonwealth Games with his time of 4:19.49. The pool was on its feet cheering as Johns raced Chuck Sayao head to head for the entire 350, only to pull away in the final lap. Sayao's final time of 4:21.61 was off the standard, but was one of the top swims of the meet and qualified him for the Games.

Day Five

Eleven finals were contested on the fifth day, finally giving it the feel of a real competition. First up was the men's 100 fly and it went as expected, with Mike Mintenko (UBCD) in 53.06 winning in an automatic qualifying time for the Commonwealth Games. "That time is not exactly what I wanted, but it will do, I got my place on the team and that's what matters here." Mintenko was followed by Adam Sioui in 54.79 and Doug Wake in 54.88.

In her second upset of the meet, Liz Warden beat Canadian record holder Jen Fratesi of ROW to win the 200 back. Warden earned her second automatic qualifying time by dropping almost two seconds off her best to win in 2:12.79, followed by Fratesi in 2:13.28. Fratesi was first to congratulate Warden on her fast swim, but also let everyone know she's ready to fight in Manchester. "It is great to qualify for the meet, that is the most important thing here, but I am very focused on swimming fast at the Games."

Hometown favourite Rhiannon Leier (MM) used her early speed to win the women's 100 breast, winning with a 1:09.89 over Christin Petelski, who touched in 1:10.72. Annamay Pierse (UASC) added another bronze after placing third in the 200 breast. Leier also won the 50 breast in 32.43.

In the men's 100 back, Tobias Oriwol with 56.19 and Riley Janes (ESWIM/Texas A&M) with 56.20 went one-two and both made the Commonwealth Games team. Oriwol also congratulated Janes on being a tough competitor and expressed his anticipation about going to the Games: "I am very excited, I've heard it's a really good time!" Gord Veldman (EBSC) with 56.81 touched third, edging out Mark Versfeld (UBCD), the defending champion in the 100 and 200 back from the 1998 Commonwealth Games. Veldman's swim was good enough to make the team, while the swim for Mark Versfeld could be the final race for the World Champion medallist. Mark took a deep bow after climbing from the pool in Winnipeg, marking what could be the end of an accomplished career for one of Canada's best backstrokers. Mark has yet to commit to retirement, and only he knows when that will be.

Brian Johns won the 200 IM in 2:01.30 and was almost a second under his best time. With a self-admitted commitment to more breaststroke work, Johns could be the man to beat in Manchester. "I feel like I had a few technical problems in the 400 that I wanted to work on here [in the 200]." Johns believes it is attention to his backstroke and breaststroke that has started to pay off in terms of his improvement, and if he wants to get faster? "Overall I think I just need to work more on my breaststroke, it isn't really up to a lot of the top IM swimmers today, but I think I can get close to the two-minute barrier at the Commonwealth Games."

Canadian records for Morgan Knabe in the 100-200 breaststroke Marco Chiesa

Day Six

In the closest race of the meet, Jessica Deglau defeated Audrey Lacroix and Jen Button for the women's 200 fly title. The three women all turned together at the 150 and it was a battle for survival coming home. Button had an edge under the flags, but finished on a long stroke, and Deglau and Lacroix were able get to the wall ahead of her. Deglau won with 2:12.61, Lacroix was second with 2:12.73, and Button was third with 2:12.85. Deglau believes this event will only get better with such great competition. "Canada has come a long way in this event over the last few years, and it is great for women's fly."

Morgan Knabe never stopped entertaining us all week, and the final night was no exception. Knabe broke the last of Victor Davis's national records with his win in the 200 breast. His time of 2:13.29 clipped five 100ths off Davis's record, and the usually outlandish Knabe was quite reflective. "It's very special to get that record. Victor was one of my idols and to now have all the breaststroke records feels kind of weird." Knabe had spoken with Davis's father Mel earlier in the meet about this event. Unfortunately, Mr. Davis had to leave early and wasn't able to see Knabe's final race. Mr. Davis remains one of Knabe's biggest fans, as well as a tremendous supporter of Canada's young swimmers. Mr. Davis was in Winnipeg to announce the winners of this year's Victor Davis Memorial Awards, which go to young, promising, high-performance Canadian swimmers.

In the women's 400 IM, Liz Warden won her third gold of the week in 4:46.53. Although she missed the FINA cut by a few tenths, it was her best time since the 1998 Commonwealth Games. "It is a little different doing this event on the last night. I am so used to it

being on the first day, and I am a bit disappointed I didn't make the FINA time. But it's been a while since I did a best time in that event, so I am happy."

Five swimmers with a disability (SWAD) will be competing at the Commonwealth Games. In the 1994 and 1998 Games, SWAD events were exhibition. This year will mark the first time disabled and able-bodied swimmers will compete together in full medal events in a major international games. SWAD swimmers compete in thirteen classifications depending on ability, and their selection in the 50 and 100 free is calculated by ranking each swimmer's swim in relation to the world record in that event.

Philippe Gagnon (University of Sherbrooke) broke a world record in the men's 100 free for the S10 and was selected to the team, while Benoit Hout (CAMO) broke a world record in the men's 50 free for S10 and was also selected. Stephanie Dixon (TO*) took two seconds off the world record in the women's 100 free in the S9, as well as breaking the world record in the 50 free. Dixon is an Olympian and veteran competitor, but was ecstatic to make the Commonwealth Games team. "I was so nervous tonight. I am just so excited to be a part of the history of having SWAD swimmers at the Commonwealth Games."

The 50s of stroke are finally having their day—well, almost. While the IOC eliminated any chance for the 50s to be added to the Olympic Program, the rest of the world's international competitions have ploughed along with the sprint events, despite their being rejected by sport's highest power. The Commonwealth Games will have the stroke 50s this year; however, many countries are not picking the winners of these events to go to Manchester. In Canada, room was left at the end of the selection process for the possibility of selecting the 50 winner with a medal chance at the Commonwealth Games who couldn't make the team in another event.

Jennifer Carroll (MAA) had the highest point swim of the meet with her win in the 50 back, and was subsequently selected to the team. Carroll broke her own Canadian record with a 28.98 swim in the semis and 28.94 in the finals. On both occasions, she seemed pumped up after her race, giving the crowd a double flex. She also wore a cowboy hat for her interview with the CBC, saying, "That's not it; I'm going for the Commonwealth record and soon the world record." Carroll has been working on the underwater kick and has become one of the best in the world at it. In the semi finals, she was disqualified for exceeding the allowed 15 m. Her time was 1:03.47 in the prelims, solid but not spectacular.

If you compare the times from this year's Trials with the winning times from 1998, Canada might win three gold medals: Liz Warden in the 200 IM, Morgan Knabe in the 100 breast, and Brian Johns in the 400 IM. But don't forget our Olympic stars. Curtis Myden (UCSA) was provisionally selected to the team due to a back injury, but should be ready to swim fast in England, while Marianne Limpert is settling into a new training environment and looking to defend her crown in the 200 IM.

PERSONALITY: BRENT HAYDEN

CANADA'S NEWEST SPRINT HOPEFUL

Nikki Dryden

18-year-old Brent Hayden 100 freestyle winner Marco Chiesa

The UBC Dolphins, led by Tom Johnson in Vancouver, have had more name changes in the last decade than you can count, but the one thing they haven't had is a men's 100 freestyle champion. UBC Dolphin's 18-year-old Brent Hayden changed all that with his big win in the event at the Commonwealth Games Trials. Brent's time wasn't a Canadian record, nor does it rank in the top three in the Commonwealth, but in less than a year, Brent has dropped one second off his personal best, and if the newest BC summer-club convert is anything like his predecessor, Rick Say, then we could see some fast swimming from him this summer in Manchester.

Several years ago, Rick Say burst onto the National scene from summer-club obscurity. Within two years, he was breaking Canadian records. Brent Hayden is in his third year as a winter-club swimmer after 10 years in the BC summer-club system. Brent then spent two years with Vince Mikuska at the Chilliwack Spartans before heading off to school at UBC.

While swimming with Vince, Brent woke at 3:30 a.m. in order to drive from his home in Mission, BC, to Chilliwack for 4:45 a.m. practice. Sleeping in until after 5:00 a.m. is just one of the things that makes life different for Brent in university. "Tom's group is different from Vince's," says Brent with a grin on his face. "Vince used to get mad at me more because I would goof off at the wrong times." Of course, it could just be that Brent is getting older, or maybe not. Brent's nickname is Random, because he says he is always saying "random" stuff. He also sports a mohawk, which he shaved into his head after making the Commonwealth Team.

Then there are his eating habits. "Before practice I sometimes eat two personal pizzas and a Coke. I eat just like any regular person." Brent's idea of healthy is to change his diet going into meets and eat protein bars after workout. "I am trying, but I have trouble disciplining myself into eating healthy!"

But don't think Brent isn't a serious swimmer. This year was not only a change physically for Brent but mentally as well. "When I first arrived at UBC, it was kind of frightening because those guys are so big and intimidating. I had to really step up and not be a coward." Brent says by the time he finished altitude training in December, he was comfortable with the team. "We really united in Flagstaff, and I really felt part of the group after that camp."

Brent also overcame changes in the pool. "I started off really slowly. Tom took his time and let me develop into my training. That was until December," says Brent with a smile. "Then Tom got tired of me being lazy and made me work really hard."

"Lazy" is probably not the word that anyone around Brent uses to describe him, especially his parents, who were in Winnipeg to see him swim. Both his Mom and Dad drove from Vancouver, which doesn't seem to be an uncommon occurrence. "My Dad tries to come to watch all my meets, no matter if they are big or small." When Brent won the 100 free, the first thing he did was wave to his parents in the stands and yell out, "Hey guys, I love you!"

The next thing Brent did was tear up over his win. "I was crying. I've never won a medal, let alone come top five at Nationals. This is just awesome; there are no words to express how I am feeling, and I just hope it's not short-lived."

For someone with such spirit, it doesn't seem that it will be short-lived. And as long as Brent keeps listening to his Dad's advice, his career is just beginning. "I don't like to look at where I place—I try to do my best. That's what my Dad always [illegible] your best and have fun!'"

CANADIAN COMMONWEALTH TRIALS

Winnipeg, Mar 19-24 (50 M)
Italics indicates Commonwealth selection

MEN

50 METRES FREESTYLE

1	***23.15***	***Rose Matthew,20,TRENT***
2	***23.25***	***Hutchison Craig,26,TO***
3	23.35	Kindler Thomas,21,CAMO
4	23.46	Smerdon Kyle,22,TO
5	23.64	Martinovic Miki,21,UCSA
6	23.65	MacDonald Simon,22,NK8
7	23.77	Wilkins Paul,20,VKSC
B	23.B1	Laurin Ryan,26,IS
Semi Finals		
1	23.0B	Rose Matthew,20,TRENT
2	23.50	MacDonald Simon,22,NKB
3	23.51	Hutchison Craig,26,TO
4	23.53	Kindler Thomas,21,CAMO
5	23.64	Martinovic Miki,21,UCSA
6	23.68	Laurin Ryan,26,IS
7	23.72	Smerdon Kyle,22,TO
B	23.73	Wilkins Paul,20,VKSC
9	23.74	Zochowski Thomas,21,NYAC
10	23.75	Hayden Brent,18,UBCD
11	23.77	Lupien Yannick,22,CNUS
12	23.83	Shivers Mark,21,ROW
13	23.B6	Monid Oaniel,19,UNB
14	23.93	Miller Kurtis,16,SCAR
15	24.20	Henderson Sandy,22,TO
16	24.35	Tozer Graeme,17,MM

100 METRES FREESTYLE

1	***50.43***	***Hayden Brent,18,UBCD***
2	***50.52***	***Say Rick,22,UCSA***
3	***50.70***	***Hutchison Craig,26,TO***
4	***50.B7***	***Rose Matthew,20,TRENT***
5	51.0B	Smerdon Kyle,22,TO
6	51.14	Lupien Yannick,22,CNUS
7	51.7D	Kindler Thomas,21,CAMO
B	51.B2	Sioui Adam,19,TD
Semi Finals		
1	5D.7D	Say Rick,22,UCSA
2	51.D1	Smerdon Kyle,22,TO
3	51.17	Lupien Yannick,22,CNUS
4	51.21	Hutchison Craig,26,TO
5	51.33	Hayden Brent,1B,UBCD
6	51.46	Rose Matthew,2D,TRENT
7	51.58	Kindler Thomas,21,CAMO
8	51.59	Sioui Adam,19,TD
9	51.70	Zochowski Thomas,21,NYAC
10	51.B8	Szaflarski Peter,2D,UOFT
11	51.90	Martinovic Miki,21,UCSA
12	52.36	Tisdall Justin,2D,UBC
13	52.36	MacDonald Simon,22,NK8
14	52.55	Strelzow Jason,2D,UBCD
15	52.66	Janes Riley,21,ESWIM
16	53.D2	Laurin Ryan,26,IS

20D METRES FREESTYLE

1	***1:4B.BB***	***Say Rick,22,UCSA***
2	***1:48.96***	***Johnston Mark,22,UBCD***
3	***1:50.06***	***Johns Brian,19,UBCD***
4	***1:50.36***	***Mintenko Michael,26,UBCD***
5	***1:50.41***	***Sioui Adam,19,TD***
6	***1:51.02***	***Hayden Brenl,18,UBCD***
7	1:52.91	Edey 8rian,22,UASC
B	1:56.20	Coupland Andrew,1B,GO
B Finals		
1	1:52.7B	Lupien Yannick,22,CNUS
2	1:54.57	O'Connor Brent,1B,UBCD
3	1:54.60	Rudolf Oarryl,17,UBCD
4	1:54.63	Wake Doug,25,UBCD
5	1:55.07	Hankewich Chad,2D,GDLD
6	1:56.21	Cormack Richard,2D,UCSA
7	1:56.6B	Phillips Devin,16,UASC
B	1:58.01	Tisdall Justin,2D,UBCD

40D METRES FREESTYLE

1	***3:52.04***	***Say Rick,22,UCSA***
2	***3:52.53***	***Johnston Mark,22,UBCD***
3	***3:53.B6***	***Hurd Andrew,19,TD***
4	4:D1.23	MacGillivary Kurtis,1B,ROW
5	4:D2.71	Cormack Richard,20,UCSA
6	4:D3.15	Creel David,21,IS
7	4:04.23	Couturier Andre,2D,UL
8	4:04.91	Coupland Andrew,18,GO
B Finals		
1	4:04.46	Cayen Frederic,19,UL
2	4:04.63	Ballem Jarrod,22,UCSA
3	4:06.04	Russell Colin,17,BTSC
4	4:06.36	Phillips Devin,16,UASC
5	4:06.43	Rushton Tom,22,RAPID
6	4:07.54	MacDonald Elliot,19,MANTA
7	4:09.36	Savo Frederic,22,CAMO
B	4:18.B6	Dubreuil Philippe,20,CNUS

1500 METRES FREESTYLE

1	***15:45.46***	***Hurd Andrew,19,TD***
2	15:59.23	MacGillivary Kurtis,1B,ROW
3	16:00.06	O'Connor Brent,18,UBCD
4	16:00.64	Cormack Richard,20,UCSA
5	16:11.12	Ballem Jarrod,22,UOFC
6	16:16.12	Creel Oavid,21,IS
7	16:17.03	Cowan Tim,24,UCSA
B	16:28.06	Ling Scott,20,8ROCK

50 METRES BACKSTROKE

1	***26.37***	***Driwol Tobias,16,ESWtM***
2	***26.45***	***Veldman Gord,22,EBSC***
3	27.00	Sawbridge Chris,21,IS
4	27.05	Miller Kurtis,16,SCAR
5	27.11	Versfeld Mark,25,U8CO
6	27.1B	Pichette Alexandre,25,CAMO
7	27.72	Preston Stephen,20,UL
8	27.75	Lachapelle Remi,21,CAMO
Semi Finals		
1	26.75	Oriwol Tobias,16,ESWIM
2	26.91	Sawbridge Chris,21,IS
3	26.92	Veldman Gord,22,EBSC
4	26.95	Versfeld Mark,25,UBCD
5	27.24	Pichette Alexandre,25,CAMO
6	27.46	Miller Kurtis,16,SCAR
7	27.59	Lachapelle Remi,21,CAMO
B	27.60	Preston Stephen,20,UL
9	27.61	Banville-A. Benoit,19,MEGO
10	27.73	Ng Callum,16,CASC
11	27.BB	Caprara Stefano,18,VAC
12	27.91	Lachapelle Christian,20,CAMO
13	2B.DD	McMillan Bryan,19,GMAC
14	2B.15	Henderson Sandy,22,TO
15	28.19	Atkinson Ryan,16,LAC
16	2B.32	Dube Ryan,18,UASC

100 METRES BACKSTROKE

1	***56.19***	***Oriwol Tobias,16,ESWIM***
2	***56.20***	***Janes Riley,21,ESWIM***
3	***56.B1***	***Veldman Gord,22,E8SC***
4	57.09	Versfeld Mark,25,UBCD
5	57.22	Sawbridge Chris,21,IS
6	58.54	8anville-A. Benoit,19,MEGO
7	59.D1	MacGregor Owen,23,MM
B	1:00.23	Miller Kurtis,16,SCAR
Semi Finals		
1	56.09	Janes Riley,21,ESWIM
2	56.74	Oriwol Tobias,16,ESWIM
3	57.36	Versfeld Mark,25,UBCD
4	57.55	Veldman Gord,22,EBSC
5	57.58	Sawbridge Chris,21,IS
6	5B.66	Banville-A. 8enoit,19,MEGO
7	58.B3	MacGregor Owen,23,MM
B	58.B6	Miller Kurtis,16,SCAR
9	59.24	Pichette Alexandre,25,CAMO
1D	59.45	Castonguay Francois,19,CAMO
11	59.55	Caprara Stefano,1B,VAC
12	59.65	Martinson Adam,17,UCSA
13	59.74	Atkinson Ryan,16,LAC
14	59.90	Lachapelle Christian,2D,CAMO
15	1:DD.D7	Thauvette Mark,17,PCSC
16	1:D0.23	Preston Stephen,2D,UL

200 METRES BACKSTROKE

1	***2:02.23***	***Driwol Tobias,16,ESWIM***
2	***2:02.81***	***Beavers Keith,19,ROW***
3	***2:03.07***	***Sayao Chuck,19,TD***
4	2:D3.09	Versfeld Mark,25,UBCD
5	2:D5.37	Banville-A. Benoit,19,MEGO
6	2:D6.31	8auhart Roland,21,UBCD
7	2:D7.DD	Rushton Tom,22,RAPID
B	2:D7.5D	Johnston Mark,22,UBCD
B Finals		
1	2:D6.53	Castonguay Francois,19,CAMO
2	2:D7.22	Power Michael,21,UCSA
3	2:08.08	Martinson Adam,17,UCSA
4	2:DB.74	Coupland Andrew,1B,GO
5	2:0B.79	Hawes Matt,16,GO
6	2:09.55	Lachapelle Christian,20,CAMO
7	2:09.57	Ryan Atkinson,16,LAC
B	2:11.16	Frederic Savo,22,CAMO

50 METRES BREASTSTROKE

1	***28.36***	***Knabe Morgan,20,UCSA***
2	29.14	Brekke Trevor,24,LASC
3	29.26	Oickens Scott,17,BRANT
4	29.5B	Mori Brad,24,UOFL
5	29.61	Thomsen Chad,19,UASC
6	29.B3	Boulianne Michel,23,CAMO
7	30.17	Russell Patrick,18,ROC
8	30.19	Lennox-King Peter,23,NYAC
Semi Finals		
1	28.55	Knabe Morgan,20,UCSA
2	29.46	Brekke Trevor,24,LASC
3	29.59	Mori 8rad,24,UOFL
4	29.60	Thomsen Chad,19,UASC
5	29.68	Dickens Scott,17,BRANT
6	29.97	Lennox-King Peter,23,NYAC
7	30.04	Russell Patrick,18,ROC
8	30.05	Boulianne Michel,23,CAMO
9	30.05	Stewart Chris,24,ACNSC
10	30.21	8rown Michael,17,PERTH
11	30.32	Delaney Clayton,21,ROW
12	30.35	Huang Matthew,17,UBCD
13	30.51	Wylie Michael,24,UBCD
14	30.60	Parker Nathan,18,ROD
15	30.61	Boucher Roger,21,GOLD
16	30.67	Filion Guillaume,22,CNCB

100 METRES BREASTSTROKE

1	***1:00.95***	***Knabe Morgan,20,UCSA***
2	***1:03.17***	***Brown Michael,17,PERTH***
3	***1:03.19***	***Stamhuis John,23,IS***
4	1:03.93	Thomsen Chad,19,UASC
5	1:04.08	8rekke Trevor,24,LASC
6	1:04.15	Dickens Scott,17,BRANT
7	1:04.29	Lennox-King Peter,23,NYAC
8	1:04.86	Oelaney Clayton,21,ROW
Semi Finals		
1	1:01.22	Knabe Morgan,20,UCSA
2	1:D3.43	Brown Michael,17,PERTH
3	1:03.99	Stamhuis John,23,IS
4	1:D4.D6	Lennox-King Peter,23,NYAC
5	1:D4.41	Thomsen Chad,19,UASC
6	1:04.46	Delaney Clayton,21,ROW
7	1:D4.4B	Dickens Scott,17,BRANT
8	1:04.56	8rekke Trevor,24,LASC
9	1:D4.69	Boulianne Michel,23,CAMO
10	1:04.90	Huang Matthew,17,UBCD
11	1:D6.19	Mori Brad,24,UOFL
12	1:06.39	Graham Nick,2D,EAST
13	1:D6.54	Wylie Michael,24,UBCD
14	1:07.3D	Stewart Chris,24,ACNSC
15	1:07.32	Boucher Roger,21,GOLD
16	1:DB.2D	Hamilton Ken,19,IS

200 METRES BREASTSTROKE

1	***2:13.29***	***Knabe Morgan,20,UCSA***
2	***2:15.83***	***Brown Michael,17,PERTH***
3	***2:16.33***	***Stamhuis John,23,IS***
4	2:19.07	Boulianne Michel,23,CAMO
5	2:19.51	Delaney Clayton,21,ROW
6	2:21.69	Thomsen Chad,19,UASC
7	2:22.61	Huang Matthew,17,U8CO
B	2:22.79	Nelson Chris,22,UASC
B Finals		
1	2:20.17	Dickens Scott,17,BRANT
2	2:22.95	Parker Nathan,18,ROD
3	2:24.11	Wylie Michael,24,UBCD
4	2:25.19	Hamilton Ken,19,IS
5	2:27.77	Monaco Marco,15,OAK
6	2:28.63	8oulanger Alex,20,CAMO
7	2:29.DD	South Thomas,1B,UCSA
8	2:3D.4D	Filion Guillaume,22,CNCB

50 METRES BUTTERFLY

1	***24.39***	***Mintenko Michael,26,UBCD***
2	24.62	Kindler Thomas,21,CAMO
3	25.D1	Langlais Jean-F.,22,UL
4	25.32	8allem Josh,24,UCSA
5	25.41	Martinovic Miki,21,UCSA
6	25.66	Preston Stephen,2D,UL
7	25.7D	Vanderkam Bradley,18,LAC
8	25.76	Razeau Chris,22,MM
Semi Finals		
1	24.64	Kindler Thomas,21,CAMO
2	24.B9	Mintenko Michael,26,UBCD
3	25.07	Langlais Jean-F.,22,UL
4	25.DB	Martinovic Miki,21,UCSA
5	25.61	8allem Josh,24,UCSA
6	25.72	Vanderkam Bradley,18,LAC
7	25.74	Preston Stephen,20,UL
8	25.7B	Razeau Chris,22,MM
9	25.80	Bartoch Joe,19,LAC
10	25.B6	8ourdages Dominique,20,CNOR
11	25.91	Henderson Sandy,22,TO
12	25.92	Hankewich Chad,20,GOLD
13	25.93	Jacks Jesse,19,IS
14	25.93	Shivers Mark,21,ROW
15	25.95	MacLeod Ian,1B,ESWIM
16	26.22	Pelechytik Jan,21,ROD

100 METRES BUTTERFLY

1	***53.06***	***Mintenko Michael,26,UBCD***
2	***54.79***	***Sioui Adam,19,TD***
3	***54.88***	***Wake Doug,25,UBCD***
4	55.17	Bartoch Joe,19,LAC
5	55.19	Langlais Jean-F.,22,UL
6	55.79	Pelechytik Jan,21,ROO
7	56.10	Ballem Josh,24,UCSA
8	56.36	Hankewich Chad,20,GOLD
Semi Finals		
1	52.BB	Mintenko Michael,26,UBCO
2	54.97	8artoch Joe,19,LAC
3	55.19	Wake Doug,25,UBCD
4	55.28	Langlais Jean-F.,22,UL
5	55.62	Sioui Adam,19,TD
6	55.93	Ballem Josh,24,UCSA
7	56.04	Pelechytik Jan,21,ROD
B	56.D9	Hankewich Chad,2D,GOLD
9	56.22	Vanderkam Bradley,1B,LAC
1D	56.2B	Rudolf Oarryl,17,UBCD
11	56.29	Jacks Jesse,19,IS
12	56.54	Henderson Sandy,22,TO
13	56.BD	Poulin Sebastien,22,CAMO
14	57.02	Schjott Jonathan,20,UCSA
15	57.1B	MacOonald Simon,22,NKB
16	57.B5	Jellie Evan,1B,ROW

200 METRES BUTTERFLY

1	***2:00.5B***	***Sioui Adam,19,TD***
2	2:D2.D6	Murray Chad,20,UCSA
3	***2:02.2B***	***Wake Doug,25,UBCD***
4	2:D2.B9	Pelechytik Jan,21,ROO
5	2:D4.42	Schjott Jonathan,20,UCSA
6	2:04.61	Poulin Sebastien,22,UOEM
7	2:04.82	MacLeod Ian,1B,ESWIM
8	2:D5.26	Jacks Jesse,19,IS
8 Finals		
1	2:04.97	Rudolf Oarryl,17,UBCO
2	2:D6.4B	Cowan Tim,24,UCSA
3	2:D6.5B	Medaglia Steven,17,NKB
4	2:D6.76	Rose Oavid,2D,ROW
5	2:07.15	Tremblay Michel,20,CAMO
6	2:D7.6D	Dragunas Andrew,20,PCSC
7	2:09.10	Lavoie Malcolm,16,UASC
B	2:09.18	O'Connor 8rent,18,UBCD

Michael Brown, PERTH Marco Chiesa

MEN'S RATING SUMMARY

1)	991	1:00.95	100 breast	Morgan Knabe,UCSA
2)	980	2:01.30	200 IM	Brian Johns,UBCD
3)	977	53.06	100 fly	Michael Mintenko,UBCD
4)	963	1:48.88	200 free	Rick Say,UCSA
5)	962	1:48.96	200 free	Mark Johnston,UBCD
6)	954	4:21.61	400 IM	Chuck Sayao,TO
7)	948	56.20	100 back	Riley Janes,ESWIM
8)	948	56.19	100 back	Tobias Oriwol,ESWIM
9)	946	2:15.83	200 breast	Michael Brown,PERTH
10)	942	1:50.41	200 free	Adam Sioui,TD
11)	940	2:16.33	200 breast	John Stamhuis,IS
12)	939	50.43	100 free	Brent Hayden,UBCD
13)	938	24.62	50 fly	Thomas Kindler,CAMO
14)	938	3:53.86	400 free	Andrew Hurd,TO
15)	934	26.45	50 back	Gord Veldman,EBSC
16)	932	2:02.81	200 back	Keith Beavers,ROW
17)	931	50.70	100 free	Craig Hutchison,TO
18)	929	2:03.09	200 back	Mark Versfeld,UBCD
19)	928	54.88	100 fly	Doug Wake,UBCD
20)	926	50.87	100 free	Matthew Rose,TRENT

200 METRES IND.MEDLEY

1 2:01.30 Johns Brian,19,UBCD
2 2:04.72 Driwol Tobias,16,ESWIM
3 2:05.B6 Beavers Keith,19,ROW
4 2:06.B5 Castonguay Francois,19,CAMD
5 2:06.94 Nelson Chris,22,UASC
6 2:07.50 Sayao Chuck,19,TO
7 2:09.32 Murray Chad,20,UCSA
8 2:11.75 Medaglia Steven,17,NKB
preselected Curtis Myden,UCSA
B Finals
1 2:08.41 Rose David,20,ROW
2 2:10.52 Tozer Graeme,17,MM
3 2:10.68 Coupland Andrew,18,GD
4 2:10.77 Hyder Cameron,19,UCSA
5 2:12.B1 White Andy,19,GO
6 2:13.67 Tremblay Michel,20,CAMO
7 2:14.04 Parker Nathan,1B,ROO
8 2:14.22 Hudon Francois,20,REG

400 METRES IND.MEDLEY

1 4:19.49 Johns Brian,19,UBCD
2 4:21.61 Sayao Chuck,19,TD
3 4:27.B3 Beavers Keith,19,RDW
4 4:30.91 Murray Chad,20,UCSA
5 4:30.93 Nelson Chris,22,UASC
6 4:33.43 Rose Oavid,20,ROW
7 4:34.93 Rushton Tom,22,RAPID
8 4:38.27 MacDonald Elliot,19,MANTA
8 Finals
1 4:36.56 Medaglia Steven,17,NK8
2 4:37.61 Coupland Andrew,18,GO
3 4:38.38 Hyder Cameron,19,UCSA
4 4:41.04 Tremblay Michel,20,CAMO
5 4:42.74 Lavoie Malcolm,16,UASC
6 4:47.17 Partyka Marcin,19,PGB
7 4:47.26 Boulanger Alex,20,CAMO
8 4:49.35 Monaco Marco,15,DAK

WOMEN

50 METRES FREESTYLE

1 26.06 Nicholls Laura,23,RDW
2 26.15 Pomeroy Laura,18,TD
3 26.38 Gresdal Jenna,17,ESWIM
4 26.61 Porenta Jennifer,16,TO
5 26.89 Limpert Marianne,29,CAMD
6 26.95 Poon Victoria,17,CAMO
7 27.02 Beckberger Jennifer,16,AAC
8 27.17 Kardash Erin,16,MM
Semi Finals
1 26.18 Nicholls Laura,23,ROW
2 26.19 Gresdal Jenna,17,ESWIM
3 26.28 Pomeroy Laura,18,TO
4 26.51 Porenta Jennifer,16,TO
5 26.B6 Limpert Marianne,29,CAMO
6 26.87 Beckberger Jennifer,16,AAC
7 26.94 Poon Victoria,17,CAMO
8 27.00 Kardash Erin,16,MM
9 27.09 Rolland Nadine,27,MAA
10 27.10 Lydall Anna,22,UBCD
11 27.15 Lischinsky Michelle,27,MM
12 27.18 Dykes Amber,1B,HYACK
13 27.19 Carroll Jennifer,20,MAA
14 27.25 Grant Laura,17,UCSA
15 27.26 Tardif Julie,24,CAMO
16 27.42 Menard Marielle,21,UL

100 METRES FREESTYLE

1 56.52 Nicholls Laura,23,RDW
2 57.04 Gresdal Jenna,17,ESWIM
3 57.36 Pomeroy Laura,18,TD
4 57.41 Simard Sophie,23,UL
5 57.53 Limpert Marianne,29,CAMD
6 57.58 Porenta Jennifer,16,TO
7 58.09 Kardash Erin,16,MM
8 5B.46 Collins Elizabeth,19,ROO
Semi Finals
1 57.10 Nicholls Laura,23,ROW
2 57.17 Simard Sophie,23,UL
3 57.55 Gresdal Jenna,17,ESWIM
4 57.9B Limpert Marianne,29,CAMO
5 5B.00 Porenta Jennifer,16,TO
6 58.00 Pomeroy Laura,1B,TO
7 5B.28 Kardash Erin,16,MM
B 58.33 Collins Elizabeth,19,ROD
9 5B.44 De Blois Marieve,1B,CAMO
10 5B.54 Lacroix Audrey,18,CAMO
11 5B.66 Beckberger Jennifer,16,AAC
12 5B.6B Grant Laura,18,UCSA
13 5B.B8 Elliott Iris,19,KBM
14 5B.93 Charron-W. Chanell,17,UL
15 59.09 Lydall Anna,22,UBCD
16 59.31 Rolland Nadine,27,MAA

200 METRES FREESTYLE

1 2:00.64 Deglau Jessica,21,UBCD
2 2:00.89 Simard Sophie,23,UL
3 2:02.26 Button Jennifer,24,RDW
4 2:02.55 Nicholls Laura,23,RDW
5 2:03.72 Collins Elizabeth,19,ROD
6 2:04.86 Stefanyshyn Deanna,17,PDSA
7 2:05.55 Charron-W. Chanell,17,UL
B 2:05.98 Bouchard Melanie,19,CNB
B Finals
1 2:05.57 Gresdal Jenna,17,ESWIM
2 2:05.62 Stutzel Karley,20,IS
3 2:06.56 Lacroix Audrey,1B,CAMO
4 2:06.88 Hackett Shannon,15,UBCD
5 2:07.0B Quirk Sienna,19,UNB
6 2:07.57 McNeill Carolyn,18,NEW
7 2:07.97 MacAlpine Angela,24,UBCD
8 2:0B.10 Brown Meghan,18,U8CD

400 METRES FREESTYLE

1 4:13.81 Deglau Jessica,21,UBCD
2 4:18.70 Simard Sophie,23,UL
3 4:1B.93 Gravelle Julie,22,TO
4 4:20.00 Bell Danielle,18,IS
5 4:22.28 Stefanyshyn Deanna,17,POSA
6 4:23.07 Stutzel Karley,20,IS
7 4:24.26 Lacoste Nathalie,16,TO
8 4:28.35 Siuda Kathy,16,ROW
B Finals
1 4:21.09 Hackett Shannon,15,UBCD
2 4:27.57 McNeill Carolyn,18,NEW
3 4:29.45 Doody Hayley,16,UCSA
4 4:29.60 Haley Bevan,14,WTSC
5 4:29.70 Charron-W. Chanell,17,UL
6 4:30.83 Quirk Sienna,19,UNB
7 4:35.03 Brown Meghan,1B,UBCD
8 4:36.34 Telfer Katherine,17,ESWIM

800 METRES FREESTYLE

1 8:53.B2 Bell Danielle,18,IS
2 8:57.65 Stutzel Karley,20,IS
3 B:58.65 Lencoe Taryn,16,U8CD
4 9:00.27 Gravelle Julie,22,TO
5 9:05.84 Haley Bevan,14,WTSC
6 9:07.54 Lacoste Nathalie,16,TO
7 9:0B.60 Reimer Brittany,14,SKSC
8 9:08.63 Dudar Elyse,15,TO

50 METRES BACKSTROKE

1 28.94 Carroll Jennifer,20,MAA
2 29.50 Lischinsky Michelle,27,MM
3 29.74 Gammel Erin,22,UCSA
4 30.45 Kubas Hania,16,UASC
5 30.63 Wycliffe Elizabeth,18,EBSC
6 30.66 Meredith Caitlin,1B,KCS
7 30.81 Menard Marielle,21,UL
B 31.06 Bartlett Melissa,15,CYPS
Semi Finals
1 28.9B Carroll Jennifer,20,MAA
2 29.64 Lischinsky Michelle,27,MM
3 30.05 Gammel Erin,22,UCSA
4 30.2B Meredith Caitlin,18,KCS
5 30.60 Menard Marielle,21,UL
6 30.60 Bartlett Melissa,15,CYPS
7 30.64 Wycliffe Elizabeth,1B,EBSC
B 30.70 Kubas Hania,16,UASC
9 31.00 Bradshaw Jessie,17,UCSA
10 31.02 Gillespie Amanda,17,NKB
11 31.04 Wright Julia,20,UCSA
12 31.12 Bouchard Melanie,19,CNB
13 31.22 Buckland Brooke,12,WTSC
14 31.31 Beaulieu Randi,16,TO
15 31.53 Gillespie Emily,14,PERTH
16 31.76 Smith Katie,15,COBRA-TO

100 METRES BACKSTRDKE

1 1:02.B4 Gammel Erin,22,UCSA
2 1:03.07 Stefanyshyn Kelly,19,UBCD
3 1:03.30 Lischinsky Michelle,27,MM
4 1:03.74 Fratesi Jennifer,17,ROW
5 1:04.40 Meredith Caitlin,18,KCS
6 1:04.76 Bradshaw Jessie,17,UCSA
7 1:05.06 Wycliffe Elizabeth,1B,EBSC
B 1:05.57 Kubas Hania,16,UASC
Semi Finals
1 1:03.31 Gammel Erin,22,UCSA
2 1:03.44 Lischinsky Michelle,27,MM
3 1:03.54 Stefanyshyn Kelly,19,UBCD
4 1:03.84 Fratesi Jennifer,17,ROW
5 1:04.27 Meredith Caitlin,18,KCS
6 1:04.31 Kubas Hania,16,UASC
7 1:04.67 Bradshaw Jessie,17,UCSA
8 1:04.87 Wycliffe Elizabeth,18,EBSC
9 1:05.12 Gillespie Amanda,17,NKB
10 1:05.91 Bouchard Melanie,19,CNB
11 1:05.9B Wright Julia,20,UCSA
12 1:06.14 Bartlett Melissa,15,CYPS
13 1:06.46 Beaulieu Randi,16,TO
14 1:06.52 Smith Katie,15,COBRA-TO
15 1:07.63 Kardash Erin,16,MM
disq Carroll Jennifer,20,MAA

200 METRES BACKSTROKE

1 2:12.79 Warden Elizabeth,24,TD
2 2:13.2B Fratesi Jennifer,17,RDW
3 2:15.65 Wycliffe Elizabeth,1B,EBSC
4 2:16.28 Stefanyshyn Kelly,19,UBCD
5 2:18.24 Gammel Erin,22,UCSA
6 2:19.08 Bouchard Melanie,19,CNB
7 2:19.83 Meredith Caitlin,18,KCS
B 2:22.47 Barbe Stephanie,19,UL
B Finals
1 2:19.57 Gillespie Amanda,17,NKB
2 2:22.42 Cooper Jennifer,19,LAC
3 2:22.65 Wise Laura,15,CO8RA-TO
4 2:22.B4 Wright Julia,20,UCSA
5 2:23.12 Bayliss Lynette,16,UCSA
6 2:24.35 Schmuck Anne,14,PSW
7 2:24.74 McIlroy Kristin,15,TO
8 2:25.18 Bartlett Melissa,15,CYPS

50 METRES 8REASTSTROKE

1 32.43 Leier Rhiannon,25,MM
2 33.04 Wagner Tamara,16,ROW
3 33.47 Spooner Emma,19,UCSA
4 33.50 Blackburn Lisa,30,ROW
5 33.62 van Oosten Lauren,23,UCSA
6 33.79 Hober Renee,17,ROW
7 34.32 Pierse Annamay,1B,UASC
B 43.43 Zvijerac Mila,16,HYACK
Semi Finals
1 32.35 Leier Rhiannon,25,MM
2 33.09 Petelski Christin,24,IS
3 33.12 Wagner Tamara,16,ROW
4 33.37 Spooner Emma,19,UCSA
5 33.50 Hober Renee,17,ROW
6 33.64 Blackburn Lisa,30,ROW
7 33.76 van Oosten Lauren,23,UCSA
8 34.06 Zvijerac Mila,16,HYACK
9 34.11 Pierse Annamay,18,UASC
10 34.21 Edgecumbe Marcy,18,UASC
11 34.26 Gault Sarah,16,DDO
12 34.37 Dubois Josee,24,IS
13 34.47 Beckberger Jennifer,16,AAC
14 34.53 Stoody Kathleen,19,SFU
15 34.82 Laprade Michelle,21,CAMO
16 35.03 Hirsch Kimberley,16,STSC

100 METRES BREASTSTROKE

1 1:09.89 Leier Rhiannon,25,MM
2 1:10.72 Pelelski Christin,24,IS
3 1:11.43 Pierse Annamay,18,UASC
4 1:11.83 Wagner Tamara,16,ROW
5 1:12.29 Blackburn Lisa,30,ROW
6 1:12.32 van Oosten Lauren,23,UCSA
7 1:12.35 Spooner Emma,19,UCSA
B 1:12.6B Hober Renee,17,ROW
Semi Finals
1 1:10.01 Leier Rhiannon,25,MM
2 1:10.87 Petelski Christin,24,IS
3 1:11.74 Blackburn Lisa,30,ROW
4 1:11.B3 Pierse Annamay,18,UASC
5 1:12.55 Wagner Tamara,16,ROW
6 1:12.58 Hober Renee,17,ROW
7 1:12.B2 Spooner Emma,19,UCSA
B 1:13.38 van Oosten Lauren,23,UCSA
9 1:13.73 Edgecumbe Marcy,18,UASC
10 1:13.B5 Stoody Kathleen,19,UBCD
11 1:14.10 Cameron Kristy,20,UCSA
12 1:14.99 Hirsch Kimberley,16,STSC
13 1:15.15 Zvijerac Mila,16,HYACK
14 1:15.34 Dubois Josee,24,IS
15 1:15.54 Gault Sarah,16,DDO
16 1:15.92 De Blois Marieve,1B,CAMO

200 METRES BREASTSTROKE

1 2:29.87 Pelelski Chrislin,24,IS
2 2:32.68 Leier Rhiannon,25,MM
3 2:32.91 Pierse Annamay,18,UASC
4 2:34.55 van Oosten Lauren,23 UCSA
5 2:37.82 Durand Dena,21,UCSA
6 2:37.86 Dubois Josee,24,IS
7 2:38.06 Mange Michelle,15,UBCO
8 2:3B.66 Spooner Emma,19,UCSA
B Finals
1 2:37.91 Cameron Kristy,20,UCSA
2 2:39.90 Edgecumbe Marcy,18,UASC
3 2:40.70 Wagner Tamara,16,ROW
4 2:41.93 Oack Genevieve,16,TBT
5 2:42.48 Sinclair Meagan,17,UCSA
6 2:44.24 Coombs Jennifer,18,ROW
7 2:44.29 Easey Kathryn,18,PCSC
8 disq Stoody Kathleen,19,UBCD

50 METRES BUTTERFLY

1 27.B7 Rolland Nadine,27,CAMO
2 28.49 Armstrong Darcie,17,TAT
3 28.53 Porenta Jennifer,16,TO
4 28.68 Menard Marielle,21,UL
5 28.B0 Hughes Stephanie,23,ACNSC
6 28.88 Kuhn Stephanie,16,TMSC
7 28.99 Collins Elizabeth,19,ROO
8 29.11 Doody Hayley,16,UCSA
Semi Finals
1 27.86 Rolland Nadine,27,MAA
2 2B.57 Menard Marielle,21,UL
3 28.59 Collins Elizabeth,19,ROD
4 28.63 Porenta Jennifer,16,TO
5 28.72 Hughes Stephanie,23,ACNSC
6 28.86 Kuhn Stephanie,16,TMSC
7 29.03 Doody Hayley,16,UCSA
B 29.07 Armstrong Darcie,17,TAT
9 29.09 Vincent Tiffany,16,BRANT
10 29.20 Saumur Genevieve,14,CAMD
11 29.37 Demchuk Meghan,18,ROD
12 29.37 Vangoudoever Elsa,16,NCSA
13 29.41 Tcholkayan Valerie,17,DDO
14 29.41 O'Kelly Orlagh,16,UASC
15 29.7B Gillespie Amanda,17,NKB
16 29.81 Grant Laura,18,UCSA

100 METRES BUTTERFLY

1 1:00.43 Button Jennifer,24,RDW
2 1:00.74 Lacroix Audrey,18,CAMD
3 1:01.49 Deglau Jessica,21,UBCD
4 1:02.19 Hughes Stephanie,23,ACNSC
5 1:02.79 Collins Elizabeth,19,ROD
6 1:02.B2 Hubley Melissa,20,EAST
7 1:03.44 Gajos Nancy,17,ESWIM
B 1:04.17 Guay-Racine Julia,16,CAMO
Semi Finals
1 1:00.91 Button Jennifer,24,ROW
2 1:01.27 Lacroix Audrey,18,CAMO
3 1:02.33 Oeglau Jessica,21,UBCD
4 1:02.56 Hughes Stephanie,23,ACNSC
5 1:02.75 Hubley Melissa,20,EAST
6 1:02.90 Collins Elizabeth,19,RDD
7 1:03.56 Gajos Nancy,17,ESWIM
8 1:03.72 Guay-Racine Julia,16,CAMO
9 1:03.95 Laflamme Melissa,19,UL
10 1:04.04 Bernier Joan,18,CNCB
11 1:04.29 Doody Hayley,16,UCSA
12 1:04.43 Gillespie Amanda,17,NKB
13 1:04.69 Anstey Kristin,17,STSC
14 1:05.06 O'Kelly Orlagh,16,UASC
15 1:05.44 Alroubaie Sara,20,MM
16 1:05.62 Kuhn Stephanie,16,TMSC

200 METRES BUTTERFLY

1 2:12.61 Deglau Jessica,21,UBCD
2 2:12.73 Lacroix Audrey,18,CAMD
3 2:12.85 Button Jennifer,24,RDW
4 2:15.51 Hughes Stephanie,23,ACNSC
5 2:16.27 Gravelle Julie,22,TO
6 2:19.B1 8ernier Joan,17,CNCB
7 2:24.55 Hubley Melissa,20,EAST
8 3:41.82 Gajos Nancy,17,ESWIM
B Finals
1 2:22.09 McNeill Carolyn,18,NEW
2 2:22.18 Gillespie Amanda,17,NKB
3 2:22.42 O'Kelly Orlagh,16,UASC
4 2:22.55 Stefanyshyn Deanna,17,PDSA
5 2:23.37 Guay-Racine Julia,16,CAMO
6 2:23.67 Alroubaie Sara,20,MM
7 2:24.40 Gudgeon Danielle,18,NYAC
8 2:25.78 Dudar Elyse,15,TO

200 METRES IND.MEDLEY

1 2:15.1B Warden Elizabeth,24,TD
2 2:16.14 Cameron Kristy,20,UCSA
3 2:17.25 Limpert Marianne,29,CAMD
4 2:18.B2 Landry Michelle,17,UBCD
5 2:18.B7 Fratesi Jennifer,17,ROW
6 2:19.34 Doody Kelly,22,UBCD
7 2:20.36 Durand Oena,21,UCSA
B 2:20.98 Oe Blois Marieve,18,CAMO
B Finals
1 2:17.04 Le Paranthoen Anne S.,25,FRA
2 2:22.10 Bradley Kristen,18,NEW
3 2:22.32 Laflamme Melissa,19,UL
4 2:22.7B Timmons Kelly,15,OSC-UA
5 2:23.08 Burgoyne Carrie,20,UCSA
6 2:25.00 Gillespie Amanda,17,NKB
7 2:25.12 Siuda Kathy,16,ROW
B 2:25.50 Schmuck Anne,14,PSW

400 METRES IND.MEDLEY

1 4:46.53 Warden Elizabeth,24,TD
2 4:53.27 Durand Dena,21,UCSA
3 4:54.30 Burgoyne Carrie,20,UCSA
4 4:56.23 Landry Michelle,17,UBCD
5 4:57.38 Doody Kelly,22,UBCD
6 4:59.52 Bradley Kristen,1B,NEW
7 5:01.B9 Coombs Jennifer,1B,TO
B 5:02.25 Laflamme Melissa,19,UL
B Finals
1 5:04.0B Dykes Amber,18,HYACK
2 5:05.1B Bryon Marcia,18,USC
3 5:05.71 Timmons Kelly,15,OSC-UA
4 5:07.7B Osterer Elizabeth,16,NKB
5 5:07.84 Schaab Leah,18,[illegible]
6 5:0B.3B Mange Michelle,[illegible]
7 5:0B.B9 Norton Thea,[illegible]
8 5:13.01 Doody Hayley,16,[illegible]

WOMEN'S RATING SUMMARY

1)	973	28.94	50 back	Jennifer Carroll,MAA
2)	960	2:00.64	200 free	Jessica Deglau,UBCD
3)	958	2:15.18	200 IM	Elizabeth Warden,TO
4)	957	2:00.89	200 free	Sophie Simard,UL
5)	948	2:16.14	200 IM	Kristy Cameron,UCSA
6)	946	2:13.28	200 back	Jennifer Fratesi,ROW
7)	945	1:09.89	100 breast	Rhiannon Leier,MM
8)	945	29.50	50 back	Michelle Lischinsky,MM
9)	944	2:29.87	200 breast	Christin Petelski,IS
10)	942	1:02.84	100 back	Erin Gammel,UCSA
11)	940	2:02.26	200 free	Jennifer Button,ROW
12)	939	56.52	100 free	Laura Nicholls,ROW
13)	936	1:03.07	100 back	Kelly Stefanyshyn,UBCD
14)	936	2:17.25	200 IM	Marianne Limpert,CAMO
15)	932	2:12.73	200 fly	Audrey Lacroix,CAMO
16)	925	57.04	100 free	Jenna Gresdal,ESWIM
17)	923	4:18.93	400 free	Julie Gravelle,TO
18)	922	2:03.72	200 free	Elizabeth Collins,ROD
19)	920	2:15.65	200 back	Elizabeth Wycliffe,EBSC
20)	919	2:18.82	200 IM	Michelle Landry,UBCD
21)	917	4:20.00	400 free	Danielle Bell,IS
22)	916	57.36	100 free	Laura Pomeroy,TO
23)	914	2:32.91	200 breast	Annamay Pierse,UASC
26)	910	4:53.27	400 IM	Dena Durand,UCSA

AUBURN WINS WOMEN'S NCAA

Nikki Dryden

Only Maggie Bowen was able to win individual events for Auburn, but it didn't matter. While Georgia, Stanford, and Cal Berkeley were responsible for the majority of the 12 NCAA Championship and 11 American records that were broken, it was Auburn who came home with the most important hardware of all: after years of watching the men's team win, the Auburn women's team finally won a national title.

The NCAA Championships is an exhausting, exciting, and intense competition that highlights the best college swimmers in the world. The format of the meet is the same every year, starting with a sprint relay to get everyone jumping, then ending with another relay that often determines who wins the national title. All this makes for a very exciting three-day meet, and this year was no exception.

The meet began with Georgia breaking the American record in the 4x50 free relay and ended with Auburn breaking the American record in the 4x100 free relay. Natalie Coughlin of Cal Berkeley (the reigning World Champion in the 100-metre back) won three individual events at the meet and was the high point winner over Maggie Bowen (the reigning World Champion in the 400 IM), who won two events.

In the 4x100 medley relay, Natalie Coughlin swam backstroke and broke her own American record in 50.57. The next day, she broke her record again with a 49.97 en route to victory in the 100 back. That same day, she added a win and an American record in the 100 fly with a 50.01. On the final night, she smashed her former American record in the 200 back by almost a second and a half, winning in 1:49.52. She topped it all off with an American record on the opening leg of the 4x100 free relay.

Maggie Bowen smashed her old American record in the 200 IM, finishing in a time of 1:53.91, knocking a second and a half off her previous record. She also won the 400 IM and placed second in the 100 breast.

Georgia swimmer Maritza Correia broke Amy Van Dyken's 1994 record by 8/100ths in the 50 free and Jenny Thompson's 1992 record by 5/100ths in the 100 free.

Auburn head coach David Marsh was named Women's Coach of the Year for the second consecutive year. It was his fifth award, as he was also named Men's Coach of the Year after the 1994, 1997, and 1999 men's NCAAs. "Having a finalist in every championship final but the 200 breast is a great statement. Our goal has always been to win NCAAs and I am so glad that it has paid off. It takes so many things for it all to come together and the overall support of everyone in the program has been amazing."

ADAM SIOUI WINS NCAA TITLE

NEWFOUND LOVE OF SOMETIMES-INSANE HARD WORK PAYS OFF

Nikki Dryden

Hours after being named to the Canadian Commonwealth Games Team, 17-year-old Adam Sioui (Trenton Dolphins) flew from Winnipeg to Athens, Georgia, to join his college teammates from the University of Florida to compete at the men's NCAA Championships. Adam picked up a gold and silver in Winnipeg in the 200 and 100 fly, but his fifth-place finish in the 200 free did little to foreshadow his big win days later.

While Adam's freestyle is certainly improving this year, and he was able to win the 200-yard free at the Southeast Conference Championships in February, his win in the same event against the best American college swimmers is quite a surprise. "I'm kind of on a roll right now," said Adam after his race in Athens. "All year the training has been tough, but it's definitely been worth it. It's good to see some top times here."

The last Florida Gator to win an NCAA title in the 200-yard free was Mike Heath in 1984, the same year the Florida men's team won its last national team championship, and the same year Heath won an Olympic gold in Los Angeles. It has also been about that long since a Canadian man won an NCAA title.* "It was definitely an outstanding performance by Adam," said his coach at Florida, Gregg Troy. "Coming off of Commonwealth Games Trials, he was just outstanding. He swam a technically perfect race for a freshman."

Adam won the 200-yard free in a time of 1:34.67, smashing by almost two seconds the pool record held by US Olympic relay gold medallist Scott Tucker. He also beat out two sophomores, Dan Ketchum of Michigan and Klete Keller of USC, for the win. Keller is an Olympic and World Championship bronze medallist as well as the defending NCAA champ and most recently the new short-course World Champion in the 200-metre free.

Although he's beating champions now, two years ago, Adam placed second in the 200 fly at the 2000 Olympic Trials and failed to make the team. In Winnipeg, his winning time in the 200 fly has yet to improve. While he thinks his fly has hit a plateau (Adam has swum eight 200s around the two-minute barrier), Adam's freestyle has made huge improvements this year, evidence he is getting faster and stronger. Both his 100 and 200 frees at the Commonwealth Games Trials were best times, placing him eighth and fifth respectively. Adam's 200 free was over a two-second drop in six months and, coupled with his huge win at NCAAs, it gives him a fair shot at the 4x200 relay in addition to his specialties, the 100 and 200 fly.

While Adam headed down south this year as a flyer, his coach at home, Kevin Anderson, told his new coach Gregg Troy to not forget about Adam's freestyle. That shared emphasis on free and fly, coupled with a lot more racing, has helped Adam build more confidence and speed. "When I decided to go to school in the US, Kevin and I sat down and looked at the pros and cons of several schools. Kevin thought Florida was the best choice for me. I have been with him for seven years, so he knows me better than anyone and I trust him. It turned out to be a great decision."

It certainly did. Not only has Adam seen big improvements in his first year at Florida, but his coach won NCAA Swimming Coach of the Year honours after leading the team to fourth place at NCAAs. "It's definitely a nice honour, but I share it with my assistant coaches," said Troy. "I think we have the best staff in the country, with Anthony [Nesty], Martyn [Wilby], and Rich [DeSelm]. Obviously we're really pleased with our performance," said Troy. "It was a true team effort, and everyone stepped up. Our seniors did a great job all year long, helping the freshman get ready for this type of competition."

Adam has gone from being the lone national qualifier from the Trenton Dolphins to the member of a fifty-person squad full of international-level swimmers. "It has been a total switch for me from the past 10 years. The biggest difference about Florida has been that I now have people to train with who swim my stroke, are at my level, and are my age."

Not only has Adam's training environment changed, but so has his workload. "Wherever else I may swim in this sport, there will never be anything harder [than Florida]. I know I can do anything training-wise because what I've done here is ridiculous!" Adam trains in the mid-distance group at Florida, averaging 60,000 km a week over nine practices, half long-course metres, half short-course yards. "One of the selling points for Florida was that it has a lot of international success. Other programs focus solely on yards, but we train half and half."

On land, Adam has added an intensive dryland program involving running, medicine balls, VASA trainer, core strength exercises, running stadiums, and Florida's infamous "wheels." Performed by "walking" up the football stadium ramps on your hands, wheels incorporate a set of wheels that are placed under your

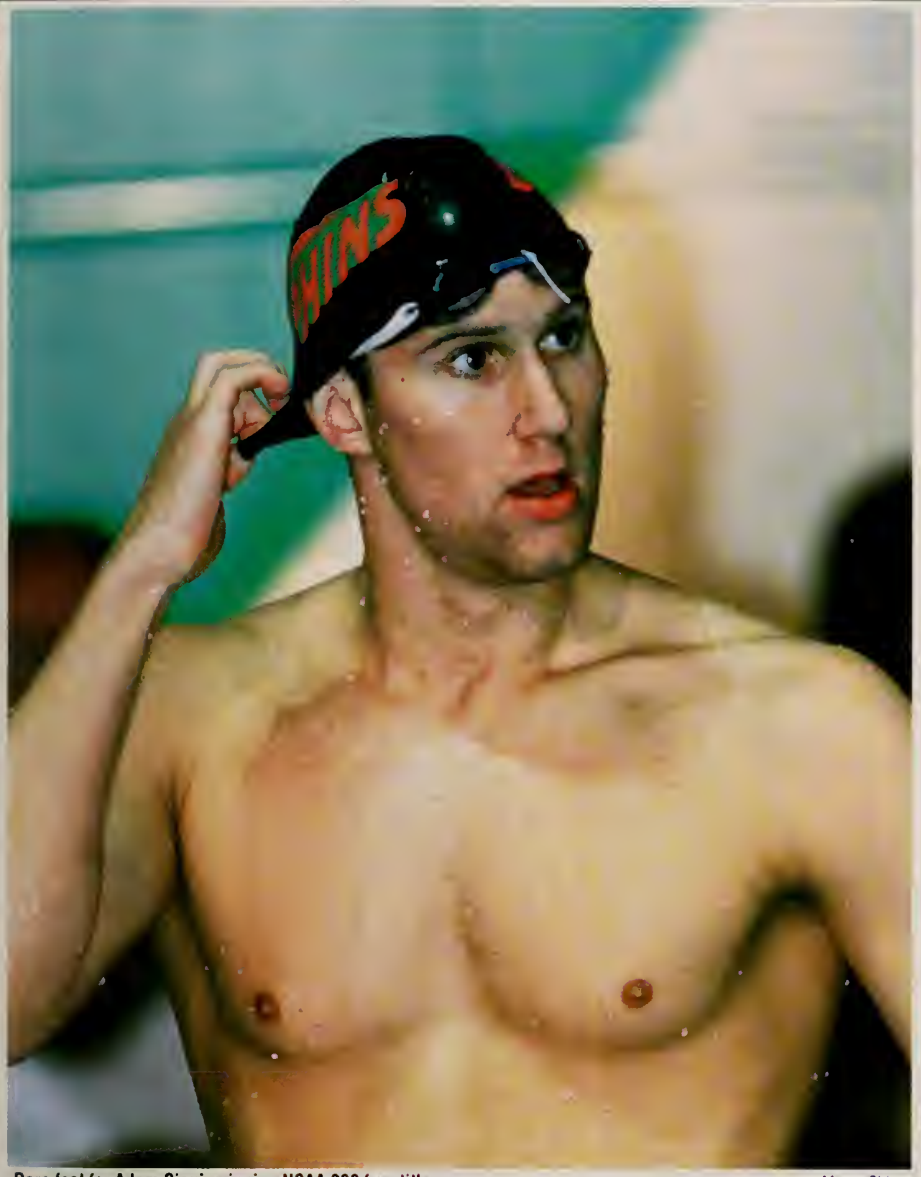

Rare feat for Adam Sioui, winning NCAA 200 free title Marco Chiesa

knees that keep your legs up while you use your arms to pull your body up the hill. Aside from the giant holes that gouge the hands of the first-timers, Adam remembers how hard it was. "The first time we did stadiums and wheels, we did four sets of wheels, then four sets of stadiums. I thought I was going to die. But after a while we built up to 12 sets of each, then we'd head to the pool for a two-and-a-half-hour fly workout."

Other than his newfound love of sometimes-insane hard work, Adam is excited to bring to the Commonwealth Team the energy of his Florida team. "I had never been into the team atmosphere before, because it had always just been me and my coach. But at Florida they totally stressed the team thing, and I really liked being part of it." At his conference meet, Adam felt that the added pressure of being on such a competitive team helped his performance. "When we knew we had a chance of winning, the team went crazy. It was so different to race in that atmosphere; I had never felt that way before. When I swam, it felt so easy because there was so much energy behind me from my teammates."

Adam looks to use the energy he's sure to find in Manchester to boost his success at the Commonealth Games. "It should be a lot more exciting [than Nationals]. There will be more people and cheering, and I will be part of a team again. And any time I get international experience against the best in the world, you have got to just run with it."

While Adam will have to finally crack the elusive two-minute barrier to be in contention for a medal in Manchester, he looks forward to racing his Aussie rivals Justin Norris and Heath Ramsay. "I just want to get in with them and hold my own. I may not be able to win yet, but I definitely think I can swim best times and get closer to respectable international times under 1:58." Go Gators!

** Only five Canadian men and three women have won NCAA titles. The most successful was Graham Smith during 1977-79 swimming at the University of California (Berkeley) winning six titles.*

TEXAS WINS MEN'S NCAA

Nikki Dryden

Texas and Stanford battled it out down to the very end of the men's NCAA Championships. Texas came back to take the lead in the second-to-last event of the evening, then held on to win its third consecutive NCAA title with a score of 512 points, just ahead of Stanford's 501 points. The 11-point difference is the closest margin of victory since the 16-place scoring system was put in place in 1985.

Unlike the women's NCAAs, diving played a critical role in the men's meet. Troy Dumais of Texas was named NCAA Diver of the Year for the third year in a row after winning the one- and three-metre springboard events, making him the first diver in NCAA history to win an event for four straight years and only the 10th NCAA performer to do so.

Swimmer of the Year honours went to Olympic silver medallist Erik Vendt of Southern Cal, who had the high-point total after winning the 400 IM and the 1650 free and placing second in the 500 free. Swimming Coach of the Year honours went to Florida's Gregg Troy.

Olympic Champion Anthony Ervin of California shattered his own NCAA, American, and U.S. Open marks and set the pool record in winning the 100 free in 41.62. But he was unable to hold off South African sprinter Roland Schoeman of Arizona, who beat Ervin in the 50 free. After breaking the NCAA and pool 50-free record with a 19.06 lead-off in the 200 free relay, Schoeman won the 50 with a time of 19.08. Ervin was second in 19.10.

World 200-breast champion Brendan Hansen led the Texas swimmers with wins in the 100 breast and 200 breast. Hansen's 200 breast was a new American and NCAA record of 1:52.88. This swim broke his own previous record time of 1:53.11 set at last year's NCAAs.

Not to be outdone, Hansen's teammate and US Olympic relay gold medallist Ian Crocker set a new American and NCAA record with his 45.44 win in the 100 fly. This was Crocker's second consecutive 100-fly title, and broke his American and NCAA record-setting swim from heats.

"A lot of people wish you good luck when you come to a meet like this," said Texas head coach Eddie Reese. "I tell them I don't want the luck, I just want to win the close races, and there were a lot of close races this week. Eleven points is probably a total of 25 1/100ths of a second. Just look at the events. There are too many places that you can look at and see where you fell down. When you come to the NCAAs, nobody hits everything all six sessions. S[illegible] up and down in that time."

TINY OLYMPIC PROSPECTS

TOP®

CLUB NAME	CODE	PROV	BOYS	GIRLS	TOTAL
Beaconsfield Bluefins	BBF	PQ	9	20	29
Chena Swim Club	CHENA	BC	18	21	39
Edmonton Keyano SC	EKSC	AB	26	32	58
Hyack Swim Club	HYACK	BC	15	21	36
Island Swimming	VASC	BC	20	50	70
Langley Olympian SC	LOSC	BC	24	22	46
North York AC	NYAC	ON	15	19	34
Olympian Swim Club	OSC	AB	8	15	23
Pacific Sea Wolves	PSW	BC	18	26	44
Pointe Claire SC	PCSC	PQ	38	70	108
Les Riverains	REG	PQ	0	8	8
University of Calgary SC	UCSC	AB	28	31	59
Vancouver Pacific SC	VPSC	BC	22	20	42
Winskill Dolphins	WDSC	BC	7	12	19
West Van Otters	WVOSC	BC	10	10	20
Total			**258**	**377**	**635**

GIRLS EVENTS

GIRLS 7&U - 200 FREESTYLE
Rec: 2:55.04 Donna Wu,AOUA,85
1) 3:34.31 Assi Sara,PCSC
2) 3:47.56 Gagne Amanda,PCSC
3) 4:29.27 Agostini Jessica,88F
4) 4:37.83 McDonald Marina,PCSC
5) 4:39.80 Matthews Katie,EKSC
6) 4:45.53 Fairlie Paige,PCSC
7) 4:45.70 Casarotto Stephanie,PCSC
8) 4:50.00 Moore Katie,VPSC
9) 5:00.65 Hudson Taylor,PSW
10) 5:01.33 MacLeod Nikki,UCSC
11) 5:04.00 Mittermaier Emma,PSW
12) 5:04.11 Tatigian Liane,PCSC
13) 5:07.00 Clayton Georgie,PSW
14) 5:07.30 Starman Sabra,EKSC
15) 5:13.11 Hills Jamie,CHENA
16) 5:13.68 McCulloch Megan,UCSC
17) 5:14.34 Carich Rachel,PSW
18) 5:15.00 Hillman Stephanie,VPSC
19) 5:15.76 8lagrave Cassandra,PCSC
20) 5:17.02 Lonergan Kate,CHENA
21) 5:22.00 Nicol Anna,VPSC
22) 5:23.41 Wilcock Elizabeth,WVOSC
23) 5:24.00 Mulligan Mariah,PSW
24) 5:31.00 Lee Sandra,PSW
25) 5:50.00 Tadros Katrina,LOSC
26) 5:53.70 Macleod Sarah,PCSC
27) 5:54.00 Higa Mackenzie,VPSC
28) 5:54.00 Cheliak Jenine,VPSC
29) 5:54.22 Pattinson Hillary,UCSC
30) 5:57.44 Kraft Amara,UCSC
31) 6:11.00 Askew Ceanne,VASC
32) 6:15.00 von Noordenne Maria,LOSC
33) 6:17.04 Tworek Grace,DSC
34) 6:21.64 Johnson Amanda,WDSC
35) 6:23.00 Forbes Charlotte,VPSC
36) 6:31.30 Gibson Kinley,EKSC
37) 6:39.00 Christoperson Cheyenne,PSW
38) 6:50.18 Collings Eila,UCSC
39) 7:00.96 McLeod Katelyn,OSC
40) 7:08.45 Molsberry Ariane,PSW
41) 7:21.00 Markley Jenelle,HYACK
42) 7:31.59 Alibrando Lori,PCSC
43) 7:39.00 Scott Nicola,LOSC
44) 8:04.11 Ensing Kate,CHENA
45) 8:16.11 Hunter Celine,VASC
46) 8:26.14 Ouszynska Agneska,CHENA
47) 8:35.31 Matei Andrea,PCSC
48) 8:36.00 Riddler Eve,LOSC
49) 8:40.20 Candray Ashley,EKSC
50) 8:43.00 Metcalfe Martha,LOSC
51) 9:04.93 Erickson Rayn,EKSC
52) 9:06.96 Trinh An,UCSC
53) 9:39.00 Beggs Emily,HYACK
54) 9:47.00 Lawson Kady,VASC
55) 9:57.27 Allan Ashlee,VASC
56) 10:12.00 Gawiuk Ashley,VASC
57) 10:16.00 Taghavi Nava,HYACK

GIRLS 8 - 400 FREESTYLE
Rec: 5:49.44 Sandy Sabo,DOO,83
1) 6:50.81 Kremer Lori,OSC
2) 7:07.52 Beveridge Allison,UCSC
3) 7:18.32 Cloutier Isabelle,PCSC
4) 7:22.96 Gagne Marla,PCSC
5) 7:31.16 Wei Oueenie,UCSC
6) 7:33.00 Hart-Downun Breanne,OSC
7) 7:39.43 MacLeod Kari,UCSC
8) 7:50.54 Ruel Marie-Anne,PCSC
9) 7:53.28 Parson Caroline,PCSC
10) 7:54.36 Grondin-Beaudet Alexe,REG
11) 7:58.88 McAnerin Maddison,PSW
12) 8:00.14 Canty-Currie Roxan,PCSC
13) 8:02.00 Wille Hilary,VASC
14) 8:12.90 Fellner Rachel,VASC
15) 8:14.79 Hildebrand Alyssa,UCSC
16) 8:16.79 Campbell Genevieve,88F
17) 8:29.60 Lougheed Lauren,PSW
18) 8:33.02 Caldwell Katie,PSW
19) 8:39.56 Capstick Sarah,88F
20) 8:43.00 Cameron Ashley,EKSC
21) 8:48.36 Zevnik Alexia,PCSC
22) 8:48.50 Ratchford Julianne,WDSC
23) 8:52.00 Gale Channelle,VPSC
24) 9:00.22 Leach Sadie,UCSC
25) 9:04.00 Tadros Stephanie,LOSC
26) 9:05.71 Dheenshaw Shalie,VASC
27) 9:10.08 Colangelo Caroline,88F
28) 9:11.15 Rudko Lessia,PCSC
29) 9:26.67 Borjian Nina,PCSC
30) 9:27.48 Evangelista Karyna,PCSC
31) 9:28.80 Zamozdra Tatiana,PCSC
32) 9:31.12 Gallagher Brooke,PSW
33) 9:31.38 Streeter Courtney,88F
34) 9:35.70 Gregresa Samantha,OSC
35) 9:37.13 Polyakova Victoria,VASC
36) 9:42.50 Hoekstra Mackenzie,EKSC
37) 9:44.00 Laniado Leor,VPSC
38) 9:44.28 Morgan Jennifer,EKSC
39) 10:01.40 Pierse Patricia,EKSC
40) 10:07.00 Edmiston Jessica,LDSC
41) 10:11.17 Heeps Michelle,CHENA
42) 10:13.95 8utters Meagan,PCSC
43) 10:15.88 Speirs Ally,CHENA
44) 10:22.46 Leblanc Katherine,88F
45) 10:26.90 Davies Stefanie,UCSC
46) 10:28.96 Oocherty Georgia,WDSC
47) 10:34.92 Badger Allison,UCSC
48) 10:38.87 Ensing Alexandra,CHENA
49) 10:39.67 Meeuwisse Kelly Ann,UCSC
50) 10:47.03 Novack Arielle,PCSC
51) 10:47.30 Plicka Nicole,EKSC
52) 10:52.69 Siarkowski Lauren,UCSC
53) 10:54.00 Forbes Holly,VPSC
54) 10:55.20 Subramaniam Vignes,HYACK
55) 10:55.47 Marcoux brittany,PSW
56) 11:46.00 Hitchcock Clair,EKSC
57) 12:02.47 MacDonald Arianna,VASC
58) 12:11.00 Donahue Devan,LDSC
59) 12:35.00 Wilson Miranda,VASC
60) 12:53.24 Kim Jenny,PSW
61) 12:54.70 Armstrong Faith,EKSC
62) 12:56.00 Gabriel Sandra,PCSC
63) 12:57.85 Nylen Adele,VASC
64) 13:24.89 Kowalski Paige,UCSC
65) 13:31.72 Humayun Sanaa,UCSC
66) 13:45.42 Payne Marlo,OSC
67) 13:55.00 Lewis Caitlin,VASC
68) 14:19.00 Rehberge Natalie,LDSC
69) 14:37.83 Orr Carolyn,VASC
70) 16:02.00 Gawiuk Britney,VASC
71) 16:16.66 Anderson Arwen,VASC

GIRLS 9 - 800 FREESTYLE
Rec: 10:45.42 Julie Bodenbender,AOUA,88
1) 12:20.26 Matthews Deanna,EKSC
2) 12:41.31 McGregor Ashley,PCSC
3) 12:56.92 McCullough Molly,PCSC
4) 13:18.24 Bosse Christina,PCSC
5) 13:20.35 Chud Rebecca,NYAC
6) 13:33.27 McKinnon Kathryn,NYAC
7) 13:41.31 Assi Saidye,PCSC
8) 13:49.65 Bartulovic Dora,BBF
9) 13:49.94 Allan Amy,PCSC
10) 13:55.84 Marceau Camille,BBF
11) 13:56.55 Centomo Kyla,PCSC
12) 14:05.72 McCallum Natalie,UCSC
13) 14:29.99 Vrionis Valerie,PCSC
14) 14:48.44 Chauvette Jessica,REG
15) 14:55.04 McMullen Olivia,PCSC
16) 14:55.52 Ludgate Natalie D.,BBF
17) 14:55.94 Allardyce Jamie-Lee,PCSC
18) 14:58.11 Sproule Emma,UCSC
19) 14:59.00 Lachance Nicole,EKSC
20) 15:03.52 Lippiatt Hayley,PCSC
21) 15:18.97 Kerr Anne,PCSC
22) 15:20.00 Heyes Kajsa,VPSC
23) 15:33.35 MacLean 8renna,WVOSC
24) 15:43.37 Hossari Laura,PCSC
25) 15:57.28 Hunter Aylish,8BF
26) 15:58.00 Tadros Sophie,LOSC
27) 16:04.00 Donahue Morgan,LDSC
28) 16:14.00 Wiltshire Miriam,EKSC
29) 16:25.40 Mulligan Lynaea,PSW
30) 16:31.30 Kalbarczyk Victoria,PCSC
31) 16:36.46 Schmidt Michaela,UCSC
32) 16:37.00 Schramm Lydia,EKSC
33) 16:38.57 Bradley Christi,VASC
34) 16:52.02 leach Naomi,UCSC
35) 16:55.00 Phillips Rachel,VPSC
36) 17:04.46 Raudsepp Ariel,OSC
37) 17:07.00 Smith Shannon,LOSC
38) 17:07.00 Kirkpatrick Kate,VPSC
39) 17:07.76 Meletakos Emilie,88F
40) 17:17.53 Martin Kelsey,PCSC
41) 17:18.08 McLeod Katie,PCSC
42) 17:18.43 read Laura,PCSC
43) 17:34.30 Ribeiro Gabriella,PCSC
44) 17:43.57 Ikezawa Eri,CHENA
45) 17:44.13 Dooner Caryn,VASC
46) 17:44.84 Santa-Maria Alexandra,PCSC
47) 17:46.00 Kondrak Victoria,VASC
48) 17:48.61 Forst 8eani,CHENA
49) 17:52.01 Oavis Sabrina,UCSC
50) 17:53.32 Kryschuk Michelle,UCSC
51) 17:55.00 Hamilton Roxy,VPSC
52) 17:58.34 Jahraus Carla,VASC
53) 18:03.00 Philip Leanne,VASC
54) 18:03.72 D'Donnell Tara,PCSC
55) 18:28.39 Dubois Laurence,PCSC
56) 18:33.11 Giesdrecht Mercedes,CHENA
57) 18:48.00 Simandl Laura,VASC
58) 18:56.19 8aker Alyssa,VASC
59) 19:16.95 Van De Leur Anna,PSW
60) 19:18.12 Tierney Haley,PCSC
61) 19:38.52 Ball Jessica,UCSC
62) 19:44.24 Mageau Danielle,WDSC
63) 20:08.00 Sur Jenya,LOSC
64) 20:13.83 Farkas Kristina,CHENA
65) 20:19.30 D'Aguanno Kathleen,PCSC
66) 20:27.27 Johnson Ashley,WDSC
67) 20:33.67 Kennedy Ashley,PCSC
68) 20:48.67 Barnetto Claire,WDSC
69) 21:33.48 McMullin Marissa,OSC
70) 22:01.40 Gibson-8rokop Lindsay,EKSC
71) 22:05.13 Wilkins Rebecca,WOSC
72) 22:06.00 Gordon Erica,HYACK
73) 22:06.75 Morris Caron,PSW
74) 22:23.61 Dhesi Gheevan,PSW
75) 22:30.00 Reiser Meghan,OSC
76) 22:33.80 Collings Eva,UCSC
77) 22:46.10 Park Jane,HYACK
78) 22:46.84 Juert Christina,PSW
79) 23:04.68 Green Tessa,EKSC
80) 23:06.92 Clelland Carley,UCSC
81) 23:49.53 Tam Winnie,VASC
82) 23:57.00 Henry Elisabeth,VASC
83) 24:02.00 Friesen Aisha,LDSC
84) 24:08.50 Fallu Isabelle,EKSC
85) 24:20.20 Chan Wondy,HYACK
86) 24:36.00 Szpakariov Olivia,HYACK
87) 25:12.53 Bailey Ali,VASC
88) 25:59.77 Salami Eniola,UCSC
89) 28:16.92 Griffing Rebecca,WDSC
90) 29:36.45 Tomley Alexandra,VASC
91) 30:50.00 Lu Nikki,HYACK
92) 30:53.00 Beggs Kate,HYACK
93) 34:52.34 Houlinan Leanne,OSC
94) 39:04.50 Spooner Erika,HYACK

GIRLS 10 - 1500 FREESTYLE
Rec: 19:12.09 Melanie Copple,ADUA,86
1) 20:53.03 Couillard Marie-Pier,REG
2) 21:38.96 Couture Genevieve,REG
3) 21:46.00 Gera Janny,REG
4) 22:38.07 Cloutier Alexandra,PCSC
5) 23:38.98 Hebert T.J.,PCSC
6) 23:55.00 Scott Carlann,LOSC
7) 24:02.10 Newell Siobhan,HYACK
8) 24:31.72 Pierse Fionnuala,EKSC
9) 24:34.96 Couture Aleksandra,REG
10) 24:35.08 Danis Stefanie,REG
11) 24:46.56 Tietjen Kim,88F
12) 24:48.27 Lippiatt Kyra,PCSC
13) 24:50.53 Zatylny Alexandra,PCSC
14) 25:29.59 Cameron Elyssa,PCSC
15) 25:30.15 Andersen Tsue,EKSC
16) 25:39.10 Evans Elena,NYAC
17) 25:47.60 Buna Brittany,VASC
18) 25:57.31 Landry Taryne,CHENA
19) 25:58.00 Tanninen Christina,EKSC
20) 26:09.62 Rist Maxine,PCSC
21) 26:33.08 Mittermaier Kate,PSW
22) 26:35.70 Blake Kelsey,VASC
23) 26:40.00 Mielnichuk Bobbie,EKSC
24) 26:52.62 De Vries Lauren,WDSC
25) 27:00.00 Moore Lindsey,VPSC
26) 27:04.00 Ou Kathy,HYACK
27) 27:07.41 Wozney Alana,CHENA
28) 27:16.27 Kyirong K.C.,PSW
29) 27:17.00 Earhart Olivia,LOSC
30) 27:34.39 Falvo Andrea,88F
31) 27:55.69 White Haley,WDSC
32) 28:29.99 Beaudry Jenna,VPSC
33) 28:43.17 Dhami Tania,88F
34) 28:43.19 Lavoie Maura,OSC
35) 28:52.23 Caissy Anabel,REG
36) 28:56.00 Catlin Courtenay,HYACK
37) 29:06.48 Koch Katie,EKSC
38) 29:33.05 Dolinger Jordie,PCSC
39) 29:46.00 Yurkovich Katie,EKSC
40) 29:57.06 Kalbarczyk Natalie,PCSC
41) 30:00.00 Hooper Alison,VASC
42) 30:01.45 Raza Jesse,PCSC
43) 30:07.00 Morgan Leanne,EKSC
44) 30:16.99 Novack Sabrina,PCSC
45) 30:24.00 Temple Andrea,PSW
46) 30:31.74 Chan Stephanie,UCSC
47) 30:44.40 Teuton Melissa,PCSC
48) 30:59.32 Rudko Kristine,PCSC
49) 31:16.00 Shiang Teresa,VPSC
50) 31:23.15 read Samantha,PCSC
51) 31:29.05 Sutton Kelly,VASC
52) 31:34.56 St.Pierre de 8. Mylene,VASC
53) 31:38.70 8aker Kathleen,VASC
54) 31:41.00 Dejong Kaylea,EKSC
55) 31:41.94 Michalovic Alisha,88F
56) 31:55.00 Neil Siobhan,VASC
57) 31:55.88 Robertson Kayleigh,CHENA
58) 32:04.00 Galbraith Sarah,VASC
59) 32:08.00 8ull Georgina,EKSC
60) 32:16.60 Armour Kirtsen,VPSC
61) 32:35.00 Gardiner Jordan,VPSC
62) 32:52.46 Saigol Aliya,PCSC
63) 32:52.88 Marak Margaret,PCSC
64) 32:57.35 Rompotinos Eleni,PCSC
65) 33:08.00 Kenville Katie,PSW
66) 33:13.00 Matthews Myriah,VASC
67) 33:14.00 Govereau-Traver DJ,EKSC
68) 33:17.35 Kowalski Kate,UCSC
69) 33:30.50 Newman Amanda,EKSC
70) 33:48.29 Prett Emery,VASC
71) 34:12.79 Thompson Jessica,WDSC
72) 34:41.13 Good Rowan,VASC
73) 34:41.42 Vizsolyi Andrea,VASC
74) 35:31.72 8ernier Stephanie,PCSC
75) 35:39.00 Envinh Kong,PSW
76) 35:48.17 Crawford Nicole,VASC
77) 35:54.63 Khatchadourian Faye,88F
78) 36:27.28 Prill Samantha,VASC
79) 36:32.19 8ustos Daniella,OSC
80) 36:44.61 Streibl 8arbori,UCSC
81) 37:06.37 Lucas Marilyn,VASC
82) 37:43.87 Potter Erin,PSW
83) 38:26.21 8ath Hayley,VASC
84) 38:32.51 Juteau Chantal,OSC
85) 40:37.00 Lai Queenie,HYACK
86) 42:16.00 Good Megan,PSW
87) 43:41.06 Rodrigue Tatiana,UCSC

GIRLS 7&U - 100 IND. MEDLEY
Rec: 1:28.46 Donna Wu,ADUA,85
1) 1:51.73 Assi Sara,PCSC
2) 2:00.80 Gagne Amanda,PCSC
3) 2:09.57 Agostini Jessica,88F
4) 2:10.51 Matthews Katie,EKSC
5) 2:14.03 Starman Sabra,EKSC
6) 2:20.42 Wilcock Elizabeth,WVOSC
7) 2:21.38 Gibson Kinley,EKSC
8) 2:21.64 8lagrave Cassandra,PCSC
9) 2:22.00 Nicol Anna,VPSC
10) 2:23.98 McDonald Marina,PCSC
11) 2:24.00 Hillman Stephanie,VPSC
12) 2:24.03 Casarotto Stephanie,PCSC
13) 2:26.28 Fairlie Paige,PCSC
14) 2:28.38 Hills Jamie,CHENA
15) 2:29.00 Moore Katie,VPSC
16) 2:32.27 Lonergan Kate,CHENA
17) 2:33.78 Donaldson Andrea,WVOSC
18) 2:38.00 Hudson Taylor,PSW
19) 2:38.46 Donaldson Ashley,WVOSC
20) 2:42.78 Mulligan Mariah,PSW
21) 2:45.00 von Noordenne Maria,LOSC
22) 2:48.50 McLeod Katelyn,OSC
23) 2:50.00 Higa Mackenzie,VPSC
24) 2:50.14 Macleod Sarah,PCSC
25) 2:50.71 Mittermaier Emma,PSW
26) 2:56.00 Tadros Katrina,LOSC
27) 2:59.00 Cheliak Jenine,VPSC
28) 2:59.69 Tatigian Liane,PCSC
29) 3:03.12 Lee Sandra,PSW
30) 3:03.47 MacLeod Nikki,UCSC
31) 3:03.98 Cuggy Erin,PCSC
32) 3:04.00 Riddler Eve,LOSC
33) 3:04.38 Carich Rachel,PSW
34) 3:05.42 McCulloch Megan,UCSC
35) 3:06.18 Clayton Georgie,PSW
36) 3:13.01 Kraft Amara,UCSC
37) 3:19.00 Mathews Robyn,LOSC
38) 3:24.00 Forbes Charlotte,VPSC
39) 3:28.29 Pattinson Hillary,UCSC
40) 3:35.66 Duszynska Agneska,CHENA
41) 3:36.00 Molsberry Ariane,PSW
42) 3:36.09 Ensing Kate,CHENA
43) 3:40.00 Metcalfe Martha,LOSC
44) 3:40.00 Scott Nicola,LOSC
45) 3:40.68 Tworek Grace,OSC
46) 3:42.20 Erickson Rayn,EKSC
47) 3:56.87 Trinh An,UCSC
48) 3:58.18 Collings Eila,UCSC

GIRLS 8 - 100 IND. MEDLEY
Rec: 1:27.52 Oonna Wu,AOUA,85
1) 1:42.63 Gagne Marta,PCSC
2) 1:44.19 Wei Oueenie,UCSC
3) 1:47.14 Beveridge Allison,UCSC
4) 1:48.44 Grondin-Beaudet Alexe,REG
5) 1:51.03 Cloutier Isabelle,PCSC
6) 1:52.19 Canty-Currie Roxan,PCSC
7) 1:52.45 MacLeod Kari,UCSC
8) 1:53.93 Caldwell Katie,PSW
9) 1:56.57 Campbell Genevieve,BBF
10) 1:56.80 Hildebrand Alyssa,UCSC
11) 1:58.62 Pierse Patricia,EKSC
12) 1:59.31 Parson Caroline,PCSC
13) 1:59.32 McAnerin Maddison,PSW
14) 1:59.72 Lougheed Lauren,PSW
15) 2:00.65 Layton Abigael,NYAC
16) 2:00.86 Ruel Marie-Anne,PCSC
17) 2:01.15 Wan Karen,NYAC
18) 2:03.35 Zevnik Alexia,PCSC
19) 2:05.33 Sexton Michelle,PCSC
20) 2:05.66 Ratchford Julianne,WDSC
21) 2:07.00 Tadros Stephanie,LOSC
22) 2:08.00 Wille Hilary,VASC
23) 2:08.17 Rudko Lessia,PCSC
24) 2:08.75 Heeps Michelle,CHENA
25) 2:09.69 Cameron Ashley,EKSC
26) 2:10.00 Docherty Georgia,WDSC
27) 2:10.58 Toni Lindsay,CHENA
28) 2:12.18 Moy Nathalin,NYAC
29) 2:13.66 Gabriel Sandra,PCSC
30) 2:14.10 Plicka Nicole,EKSC
31) 2:14.25 Speirs Ally,CHENA
32) 2:14.70 Evangelista Karyna,PCSC
33) 2:14.79 Logan Caset,WVDSC
34) 2:15.96 Fellner Rachel,VASC
35) 2:16.10 Morgan Jennifer,EKSC
36) 2:16.27 Leach Sadie,UCSC
37) 2:16.40 Gallagher Brooke,PSW
38) 2:16.45 Havard Laurence,88F
39) 2:17.02 Streeter Courtney,88F
40) 2:18.36 Zamozdra Tatiana,PCSC
41) 2:19.01 Hughes Erin,WVOSC
42) 2:21.60 Contoli Brianna,WDSC
43) 2:22.07 Dheenshaw Shalie,VASC
44) 2:22.95 Meeuwisse Kelly Ann,UCSC
45) 2:24.00 Hass Amanda,HYACK
46) 2:24.13 Badger Allison,UCSC
47) 2:25.60 Hart-Downun Breanne,OSC
48) 2:26.84 Ramsden Jocelyn,WVDSC
49) 2:31.24 Oavies Stefanie,UCSC
50) 2:32.00 Edmiston Jessica,LOSC
51) 2:33.74 Novack Arielle,PCSC
52) 2:35.70 Borjian Nina,PCSC
53) 2:36.08 Ounn Maddison,WVOSC
54) 2:36.22 Kowalski Paige,UCSC
55) 2:38.00 MacDonald Arianna,VASC
56) 2:39.53 Butters Meagan,PCSC
57) 2:39.63 Ensing Alexandra,CHENA
58) 2:40.80 Siarkowski Lauren,UCSC
59) 2:43.77 Marcoux brittany,PSW
60) 2:45.18 Divita Catherine,PCSC
61) 2:46.30 Kim Jenny,PSW
62) 2:58.40 Armstrong Faith,EKSC
63) 2:59.45 Nylen Adele,VASC
64) 3:02.00 Rehberge Natalie,LOSC
65) 3:03.00 Oonahue Devan,LOSC
66) 3:05.00 Ho Kaitlin,CHENA
67) 3:09.00 Hitchcock Clair,EKSC
68) 3:12.00 Miller Sally,LOSC
69) 3:14.72 Orr Carolyn,VASC
70) 3:20.00 Sturgeon Michanne,LOSC
71) 3:35.20 Hoekstra Mackenzie,EKSC
72) 3:36.68 Payne Marlo,OSC
73) 3:53.75 Humayun Sanaa,UCSC

GIRLS 9 - 200 IND. MEDLEY
Rec: 2:50.84 Leslie Dowson,WISC,88
1) 3:08.00 Matthews Deanna,EKSC
2) 3:14.39 8osse Christina,PCSC
3) 3:16.82 McCullough Molly,PCSC
4) 3:19.21 Chud Rebecca,NYAC
5) 3:20.38 McKinnon Kathryn,NYAC
6) 3:21.39 McGregor Ashley,PCSC
7) 3:33.00 Vrionis Valerie,PCSC
8) 3:36.55 Centomo Kyla,PCSC
9) 3:37.37 McCallum Natalie,UCSC
10) 3:37.93 Marceau Camille,88F
11) 3:38.10 8radley Christi,VASC
12) 3:39.00 Heyes Kajsa,VPSC
13) 3:39.16 Allan Amy,PCSC
14) 3:39.55 Ludgate Natalie D.,BBF
15) 3:40.06 Chauvette Jessica,REG
16) 3:41.13 Assi Saidye,PCSC
17) 3:41.67 Allardyce Jamie-Lee,PCSC
18) 3:43.70 Bartulovic Dora,88F
19) 3:43.72 Theodossiou Sarah,NYAC
20) 3:45.88 Kerr Anne,PCSC
21) 3:46.76 MacLean Brenna,WVOSC
22) 3:47.00 Donahue Morgan,LOSC
23) 3:47.46 Schramm Lydia,EKSC
24) 3:49.06 Lippiatt Hayley,PCSC
25) 3:49.22 McMullen Olivia,PCSC
26) 3:49.69 Sproule Emma,UCSC
27) 3:51.65 Kirkpatrick Kate,VPSC
28) 3:51.81 Kalbarczyk Victoria,PCSC
29) 3:54.43 Davidson Hillary,PCSC
30) 3:55.80 Lachance Nicole,EKSC
31) 3:59.70 Giesdrecht Mercedes,CHENA
32) 4:00.76 Davis Sabrina,UCSC
33) 4:01.00 Wiltshire Miriam,EKSC
34) 4:03.14 Schmidt Michaela,UCSC
35) 4:03.43 8iron Alexandra,NYAC
36) 4:04.28 Dubois Laurence,PCSC
37) 4:05.00 Tadros Sophie,LOSC
38) 4:05.64 Hossari Laura,PCSC
39) 4:06.00 Phillips Rachel,VPSC
40) 4:08.06 Hunter Aylish,BBF
41) 4:09.25 Lewis Kaela,NYAC
42) 4:10.00 Philip Leanne,VASC
43) 4:10.02 Kryschuk Michelle,UCSC
44) 4:11.67 Meletakos Emilie,BBF
45) 4:11.69 Santa-Maria Alexandra,PCSC
46) 4:11.87 Mulligan Lynaea,PSW
47) 4:12.31 Hamilton Roxy,VPSC
48) 4:13.02 Fletcher Emma,NYAC
49) 4:14.05 Forst Beani,CHENA
50) 4:14.11 Martin Kelsey,PCSC
51) 4:20.00 Dooner Caryn,VASC
52) 4:20.88 Ikezawa Eri,CHENA
53) 4:22.73 David Melissa,88F
54) 4:22.90 Goldberger Madison,PCSC
55) 4:23.66 Kondrak Victoria,VASC
56) 4:23.98 Ounphy Shannon,NYAC
57) 4:24.33 McLeod Katie,PCSC
58) 4:25.19 Jahraus Carla,VASC
59) 4:27.29 Raudsepp Ariel,DSC
60) 4:28.30 Hirsh-Pearson Kristen,BBF
61) 4:29.70 leach Naomi,UCSC
62) 4:32.75 Tierney Haley,PCSC
63) 4:35.50 read Laura,PCSC
64) 4:36.63 Farkas Kristina,CHENA
65) 4:38.00 Smith Shannon,LOSC
66) 4:38.00 Oureault Bronte,LOSC

67) 4:44.28 Reiser Meghan,OSC
68) 4:47.37 D'Aguanno Kathleen,PCSC
69) 4:52.17 Baker Alyssa,VASC
70) 4:53.00 Mageau Danielle,WDSC
71) 4:53.56 Ball Jessica,UCSC
72) 5:00.27 Barnetto Claire,WDSC
73) 5:01.91 Kennedy Ashley,PCSC
74) 5:02.23 Clelland Carley,UCSC
75) 5:06.00 Friesen Aisha,LOSC
76) 5:06.00 Sur Jenya,LOSC
77) 5:07.90 Green Tessa,EKSC
78) 5:08.00 Gordon Erica,HYACK
79) 5:10.00 Simandl Laura,VASC
80) 5:10.58 Collings Eva,UCSC
81) 5:18.20 Chaplin Joyce Ann,HYACK
82) 5:18.91 Polack Martha,PCSC
83) 5:21.09 Johnson Ashley,WDSC
84) 5:24.80 Kanariov Konstan,HYACK
85) 5:31.60 Mascato Katrina,HYACK
86) 5:34.34 Salami Eniola,UCSC
87) 5:42.20 Gibson-Brokop Lindsay,EKSC
88) 5:42.42 Morris Caron,PSW
89) 5:43.00 Lu Nikki,HYACK
90) 5:45.64 Pritchard Caitlin,WDSC
91) 5:50.00 Szpakariov Olivia,HYACK
92) 6:00.00 Dhesi Gheevan,PSW
93) 6:09.00 Henry Elisabeth,VASC
94) 6:11.02 Tam Winnie,VASC
95) 6:13.98 Bailey Ali,VASC
96) 6:20.00 Seifi Grace,HYACK
97) 6:25.00 Fallu Isabelle,EKSC
98) 6:26.04 Tomley Alexandra,VASC
99) 6:59.12 Douglas Taylor,VASC
100) 7:02.84 Houlinan Leanne,OSC
101) 8:42.00 Crighton Stephanie,VASC

GIRLS 10 - 400 IND. MEDLEY

Rec: S:36.76 Stephanie Shewchuk,PCSC,85
1) S:47.70 Couillard Marie-Pier,REG
2) 6:07.06 Couture Genevieve,REG
3) 6:09.00 Newell Siobhan,HYACK
4) 6:13.53 Gera Janny,REG
5) 6:35.15 Debroux Valerie,BBF
6) 6:38.74 Danis Stefanie,REG
7) 6:44.65 Cloutier Alexandra,PCSC
8) 6:47.57 Hebert T.J.,PCSC
9) 6:49.23 Landry Taryne,CHENA
10) 6:55.36 Pierse Fionnuala,EKSC
11) 6:56.71 Tietjen Kim,88F
12) 7:05.14 Zatylny Alexandra,PCSC
13) 7:06.08 Cameron Elyssa,PCSC
14) 7:06.61 Mittermaier Kate,PSW
15) 7:07.76 Lippiatt Kyra,PCSC
16) 7:10.00 Salli Chelsey,LOSC
17) 7:14.14 Wozniak Joanna,NYAC
18) 7:17.80 Andersen Tsue,EKSC
19) 7:18.57 Couture Aleksandra,REG
20) 7:19.32 Caissy Anabel,REG
21) 7:22.71 Lui Kelly,NYAC
22) 7:23.00 Mielnichuk Bobbie,EKSC
23) 7:26.71 Lavoie Maura,OSC
24) 7:27.00 Koch Katie,EKSC
25) 7:29.08 Rist Maxine,PCSC
26) 7:33.31 Wozney Alana,CHENA
27) 7:39.22 Buna Brittany,VASC
28) 7:40.00 Tanninen Christina,EKSC
29) 7:40.40 Catlin Courtenay,HYACK
30) 7:48.97 Di Clemente Christina,NYAC
31) 7:49.55 Moore Lindsey,VPSC
32) 7:55.34 White Haley,WDSC
33) 7:56.04 Dhami Tania,88F
34) 7:56.86 Baker Kathleen,VASC
35) 8:01.92 Dolinger Jordie,PCSC
36) 8:04.60 Falvo Andrea,BBF
37) 8:04.82 De Vries Lauren,WOSC
38) 8:05.15 Shiang Teresa,VPSC
39) 8:07.00 Kyirong K.C.,PSW
40) 8:10.23 Vasquez Sabrina,NYAC
41) 8:10.90 Wiley Meg,PCSC
42) 8:16.09 Devanna Jessica,VASC
43) 8:19.29 Kalbarczyk Natalie,PCSC
44) 8:24.67 Novack Sabrina,PCSC
45) 8:25.83 Michalovic Alisha,88F
46) 8:27.00 Yurkovich Katie,EKSC
47) 8:27.45 McComick Erin,NYAC
48) 8:32.46 Routledge Lindsey,OSC
49) 8:33.75 Saigol Aliya,PCSC
50) 8:34.55 Rompotinos Eleni,PCSC
51) 8:37.78 Chan Stephanie,UCSC
52) 8:40.00 Armour Kirtsen,VPSC
53) 8:41.00 Hooper Alison,VASC
54) 8:41.00 Gardiner Jordan,VPSC
55) 8:41.11 Raza Jesse,PCSC
56) 8:52.85 Thompson Jessica,WDSC
57) 8:53.80 Rudko Kristine,PCSC
58) 8:55.00 Bergum Ciara,LOSC
59) 8:55.00 Galbraith Sarah,VASC
60) 9:00.00 Matthews Myriah,VASC
61) 9:01.18 Gyles Jessica,NYAC
62) 9:01.42 Glover Claire,NYAC
63) 9:02.98 Kowalski Kate,UCSC
64) 9:03.72 Tsang Ariel,NYAC
65) 9:05.00 Oejong Kaylea,EKSC
66) 9:05.25 Newman Amanda,EKSC
67) 9:08.07 Temple Andrea,PSW
68) 9:10.94 Wright Megan,CHENA
69) 9:11.78 Barreto Stephanie,PCSC
70) 9:12.54 Good Rowan,VASC
71) 9:18.36 Marak Margaret,PCSC
72) 9:20.18 Kenville Katie,PSW
73) 9:21.31 Prett Emery,VASC
74) 9:25.89 Bernier Stephanie,PCSC
75) 9:27.00 Morgan Leanne,EKSC
76) 9:27.31 St.Pierre de B. Mylene,VASC
77) 9:29.00 Beaudry Jenna,VPSC
78) 9:33.56 Streibl Barbori,UCSC
79) 9:41.00 Lai Queenie,HYACK
80) 9:41.31 Vizsolyi Andrea,VASC
81) 9:43.00 Storland Rhea,VPSC
82) 9:53.13 Crawford Nicole,VASC
83) 9:55.06 Fathali Morva,WVOSC
84) 10:02.46 Bloomer Melanie,CHENA
85) 10:03.71 Khatchadourian Faye,BBF
86) 10:14.00 Govereau-Traver DJ,EKSC
87) 10:15.12 Robertson Kayleigh,CHENA
88) 10:17.48 Welgan Lauren,CHENA
89) 10:27.03 Rodrigue Tatiana,UCSC
90) 10:30.50 Nazarova Inga,EKSC
91) 10:57.20 Ouszynska Magdalena,CHENA
92) 11:20.08 Prill Samantha,VASC
93) 11:46.00 Nasseri Gina,EKSC
94) 11:50.00 Crighton Jessica,VASC
95) 12:01.60 Voldarets Yana,HYACK
96) 12:08.75 Underhill Emilie,CHENA
97) 12:14.00 Scott Carlann,LOSC
98) 12:27.00 Rogers Renne,VASC
99) 13:22.00 Imhoff Jenny,VASC
100) 14:03.00 Earhart Olivia,LOSC

BOYS EVENTS

BOYS 7&U - 200 FREESTYLE

Rec: 2:50.36 Joshua Hammervold,UCSC,97
1) 4:19.04 Lafleur Jonathan,PCSC
2) 4:30.25 Pepelea Thomas,PCSC
3) 4:46.00 Feng Manning,VPSC
4) 4:51.00 Wiltshire Joe,EKSC
5) 5:59.08 Holme Adam,CHENA
6) 5:59.50 Garland Liam,VASC
7) 6:23.00 Klassen Cole,LDSC
8) 6:28.00 Orr Andrew,VASC
9) 6:31.72 Lauriente Jordan,VASC
10) 6:32.00 Moloney Ryan,LOSC
11) 6:39.00 Hillman Michael,VPSC
12) 6:47.00 Forsyth Adriel,LOSC
13) 7:01.00 Miljenovic Milos,PSW
14) 7:10.00 Roberge Gage,LOSC
15) 7:52.00 Blicker Joshua,VPSC
16) 8:10.45 Hejdanek Ian,CHENA
17) 8:14.31 Montgomery Josh,CHENA
18) 8:27.43 Malahoff Bjorn,CHENA
19) 8:45.20 Hillis Eli J.,EKSC
20) 8:52.00 Miller Cam,LOSC
21) 9:18.00 Mitha Imran,CHENA
22) 10:06.00 Macphail Brian,LOSC
23) 10:29.14 Bajaj Viren,CHENA
24) 10:30.00 Leach Tim,LOSC

BOYS 8 - 400 FREESTYLE

Rec: 5:22.65 Doug Wake,YLSC,86
1) 7:20.34 Sura Connor,PCSC
2) 7:22.00 Burke Martin,UCSC
3) 7:34.42 Johnson Eric,UCSC
4) 7:47.25 Giroux Bruno,88F
5) 7:48.85 Ross Sean,PCSC
6) 7:51.48 Grillo Mathew,PCSC
7) 8:07.41 Ivanov Dimitar,CHENA
8) 8:07.57 Blackmore Ryan,OSC
9) 8:17.20 Grehan Eric,EKSC
10) 8:31.47 Horner Tim,BBF
11) 8:38.12 Reed Brandon,PCSC
12) 8:46.00 Lee Charles,LOSC
13) 8:46.51 Hartmetz Kevin,DSC
14) 9:16.91 Debilier Chris,PCSC
15) 9:19.45 Foreman Connor,VASC
16) 9:22.37 Lessard Charlie,PCSC
17) 9:34.00 Hogg Samuel,VPSC
18) 9:38.42 Bailey Ryan,PSW
19) 9:59.60 Blair Michael,HYACK
20) 10:15.39 Houde Nicolas,PCSC
21) 10:21.84 Johnson Cody,WDSC
22) 10:38.29 Kratzmann Matthew,EKSC
23) 11:03.44 Hix Alex,VASC
24) 11:06.04 Wenzel Marcus,EKSC
25) 11:06.40 Raja Shan,PSW
26) 11:11.00 Asimakis Vassili,LOSC
27) 11:27.96 Teuton Felix,PCSC
28) 12:00.47 Taylor Sean,CHENA
29) 12:10.00 Nasseri Cyrus,EKSC
30) 12:25.58 Renz Mitchell,UCSC
31) 12:33.36 Iruretagoyena Dylan,VASC
32) 12:42.71 Chow Ronald,UCSC
33) 12:51.00 Chalifour Matthew,LOSC
34) 13:12.33 Dhanani Hafiz,CHENA
35) 13:18.20 Markic Igor,HYACK
36) 13:20.00 Holuboff Ryder,PSW
37) 13:25.00 Mitchell Devon,LOSC
38) 13:33.98 Bennett Stanley,UCSC
39) 13:53.21 Swindell Troy,VASC
40) 14:15.40 Van Schaik Jordan,EKSC
41) 15:08.10 Hooper Kevin,UCSC
42) 15:41.73 Cox Matthew,PCSC
43) 15:46.00 griffin Aaron,VASC
44) 17:25.10 Tan Ryan,HYACK
45) 18:03.50 Chan Homan,HYACK
46) 18:42.70 Smith Duncan,HYACK

BOYS 9 - 800 FREESTYLE

Rec: 10:27.10 Doug Wake,YLSC,86
1) 12:47.39 Emory Matthew,PCSC
2) 13:05.00 Oh Jihyoon,LOSC
3) 13:55.00 Stewart Clay,LOSC
4) 13:56.63 Ayre Trevor,PCSC
5) 13:58.24 Dionisi Michael,PCSC
6) 14:01.84 Wagner Thomas,UCSC
7) 14:02.10 Chan Brandon,EKSC
8) 14:05.41 Reznek William,NYAC
9) 14:16.00 Wang Peter,LOSC
10) 14:18.37 Tatigian Nicolas,PCSC
11) 14:25.97 Simonyk Ryan,PCSC
12) 14:33.00 Lai Jason,EKSC
13) 14:35.91 Godley Darren,OSC
14) 14:40.00 Funk Richard,EKSC
15) 14:59.60 Forsythe Jackson,VPSC
16) 15:14.13 Czyz Vincent,UCSC
17) 15:26.04 Zhang Alex,PCSC
18) 15:27.09 Unterstab Dylan,PCSC
19) 15:32.00 Reeve Brady,LOSC
20) 15:41.27 Rush Dylan,UCSC
21) 15:42.90 White Reid,EKSC
22) 15:47.05 Panas Angelo,WVOSC
23) 15:52.00 Polednik Kyle,LOSC
24) 16:00.00 Jones Grant,VPSC
25) 16:11.29 Tihanyi Stefan,PCSC
26) 16:12.90 Milner Chris,BBF
27) 16:30.58 Lui Kelvin,NYAC
28) 16:34.00 Todd Angus,VPSC
29) 16:41.80 Anglin Chris,WDSC
30) 16:43.07 Mak Anthony,UCSC
31) 16:47.91 Trypolka Nick,UCSC
32) 16:55.00 Asimakis Vangeli,LOSC
33) 17:06.54 Gusman Eugene,BBF
34) 17:08.61 Eggen Robert,UCSC
35) 17:12.00 Todd Liam,VPSC
36) 17:12.10 Washburn Joel,EKSC
37) 17:15.00 Martin Josh,VPSC
38) 17:20.00 Matthew Sam,VPSC
39) 17:31.00 Wiley Evan,PCSC
40) 17:41.06 Chang Wayland,VPSC
41) 17:46.00 Yeh Jeffrey,VPSC
42) 17:49.49 McMahan Ratterty,UCSC
43) 17:51.02 Kostiuk Nick,EKSC
44) 18:20.00 Ho Calvin,EKSC
45) 18:20.68 Dempsey Nicholas,CHENA
46) 18:38.17 Dstrom Derek,UCSC
47) 18:53.11 Lee Henry,PSW
48) 19:00.35 Dhawan Rohit,UCSC
49) 19:02.91 Meeuwisse Cory,UCSC
50) 19:49.37 Finch Jordan,WDSC
51) 19:51.16 Smith Austin,VASC
52) 20:01.00 King Alex,VPSC
53) 20:20.00 Choi Steve,HYACK
54) 20:28.79 Wagner Oylan,WDSC
55) 20:32.00 Tang Larry,VPSC
56) 20:36.92 Chua Joshua,UCSC
57) 21:05.42 Hong Joseph,CHENA
58) 21:22.17 Williams Nick,WVOSC
59) 21:24.31 Corbett Dylan,UCSC
60) 21:33.51 Grant Tony,WDSC
61) 21:34.00 Rocha Amerigo,VPSC
62) 21:40.88 Strand Jordan,UCSC
63) 22:32.00 Roth Aidan,VASC
64) 23:24.93 Bogle Joey,UCSC
65) 23:30.10 Anderson Jesse,WOSC
66) 23:34.21 Candray Bradley,EKSC
67) 23:42.53 Nicholls Jeff,VASC
68) 23:53.94 Matthews Charlie,WVOSC
69) 23:58.61 Hrynyshyn Nicholas,EKSC
70) 24:22.29 McCulloch Michael,UCSC
71) 24:56.30 Kamner Andres,HYACK
72) 25:33.34 Smith Michael,UCSC
73) 25:41.43 Baumeister Blake,PSW
74) 25:57.18 Christie Andrew,VASC
75) 26:38.80 Williams Brendon,UCSC
76) 27:42.10 Findlay Colin,EKSC
77) 28:15.00 Rehberge Steven,LOSC
78) 30:46.00 Martin Timmy,VASC
79) 32:29.00 Kennedy Sean,VASC

BOYS 10 - 1500 FREESTYLE

Rec: 18:41.93 Michael Calkins,VICO,89
1) 22:11.70 Kremer Trace,OSC
2) 22:41.60 Wolk Karl,EKSC
3) 23:03.00 Rae Thomas,PSW
4) 23:15.89 Bothelo Josh,PCSC
5) 23:40.11 Donaldson Scott,WVOSC
6) 23:41.46 Christie Ben,WVOSC
7) 24:02.00 Smit-Anseeuw Nils,PSW
8) 24:26.88 Ruel Marc-Andre,PCSC
9) 24:34.25 Luck Michael,PCSC
10) 24:49.47 Colangelo Emilio,88F
11) 24:56.70 Blumenthal Aaron,PCSC
12) 25:02.94 Zayed Sammy,PCSC
13) 25:22.50 Engel Derek,PCSC
14) 25:41.47 Chu Matthew,NYAC
15) 26:41.93 Siarkowski Michael,UCSC
16) 27:13.00 McAnerin Cory,PSW
17) 27:23.88 Lundell-Smith Geoffrey,BBF
18) 27:24.25 Peters Neils,PCSC
19) 27:34.87 Fellner Matthew,VASC
20) 27:37.82 Gentry Ryan,PCSC
21) 27:38.36 Smith Tyler,VASC
22) 28:12.79 McDonald Josh,PSW
23) 28:25.47 Clekowski Masymilian,NYAC
24) 28:28.00 Peakman Troy,PSW
25) 28:30.48 Steventon Geoffrey,PCSC
26) 28:47.57 Tworek Nicholas,OSC
27) 29:04.00 Mitton Malcolm,VPSC
28) 29:13.70 Milbers Paul,HYACK
29) 29:14.67 Cormeau Daniel,UCSC
30) 29:16.35 Lubbell Eli,PCSC
31) 29:23.51 Lavoie Jordan,PCSC
32) 30:02.45 Iakhno Matthew,CHENA
33) 30:31.11 Ziemenaski Jeremy,VASC
34) 31:06.00 Straight Angus,VPSC
35) 31:16.00 Grigorin Oan,NYAC
36) 31:16.20 Zolnieryk Kevin,NYAC
37) 31:16.84 Harvard Thierry,88F
38) 31:41.97 Ratcliffe Andrew,EKSC
39) 32:06.64 Zaki Ahmed,PCSC
40) 32:10.42 Thom Ryan,VPSC
41) 32:13.39 Laurent Martin,EKSC
42) 32:24.00 Stelting Josh,LOSC
43) 32:34.45 Hong Tony,CHENA
44) 33:00.73 Todd Hamish,VPSC
45) 33:22.00 Stewart Mark,PSW
46) 33:28.53 Grehan Mark,EKSC
47) 34:32.00 Bol Martin,VASC
48) 34:46.50 Phillips Fraser,EKSC
49) 35:00.00 Cho Chris,VPSC
50) 35:22.00 Choi James,HYACK
51) 35:57.00 Berkson Tyler,HYACK
52) 36:03.60 Sank Aidan,PSW
53) 36:24.72 Lee Howard,PSW
54) 36:57.68 Fredrickson Dylan,OSC
55) 37:04.52 Renz Matthew,UCSC
56) 37:20.00 Korsountsev Stanislav,EKSC
57) 37:46.00 Kozak Albert,PSW
58) 37:53.00 Newell Matthew,HYACK
59) 39:41.00 Cathro Jared,EKSC
60) 39:55.00 Edge Grady,PSW
61) 40:26.90 Swifts Kale,PSW
62) 41:02.00 Raja Kishen,PSW
63) 42:14.07 Chan Jonathan,UCSC
64) 42:50.00 Devisser Matthew,VPSC
65) 43:05.60 McMahon Grady,UCSC
66) 44:13.80 Tse Bryan,HYACK
67) 1: 3:24.00 Tsang Gus,HYACK

BOYS 7&U - 100 IND. MEDLEY

Rec: 1:29.77 Andrew Bignell,SSMAC,91
1) 2:21.56 Pepelea Thomas,PCSC
2) 2:25.00 Feng Manning,VPSC
3) 2:26.77 Lafleur Jonathan,PCSC
4) 2:47.90 Wiltshire Joe,EKSC
5) 2:53.00 Wong Brian,LOSC
6) 2:53.60 Holme Adam,CHENA
7) 3:03.00 Klassen Cole,LOSC
8) 3:04.00 Macphail Brian,LOSC
9) 3:04.11 Mitha Imran,CHENA
10) 3:07.00 Forsyth Adriel,LDSC
11) 3:10.55 Malahoff Bjorn,CHENA
12) 3:21.18 Orr Andrew,VASC
13) 3:27.84 Miljenovic Milos,PSW
14) 3:45.60 Montgomery Josh,CHENA
15) 4:05.03 Player Grant,CHENA
16) 4:16.08 Hejdanek Ian,CHENA
17) 4:21.29 Bajaj Viren,CHENA
18) 5:04.00 Leach Tim,LOSC

BOYS 8- 100 IND. MEDLEY

Rec: 1:21.38 Andrew Bignell,SSMAC,92
1) 1:47.73 Sura Connor,PCSC
2) 1:48.10 Grillo Mathew,PCSC
3) 1:52.80 Grehan Eric,EKSC
4) 1:54.11 Burke Martin,UCSC
5) 1:56.27 Rondas Charles,BBF
6) 1:56.91 Orews Roland,NYAC
7) 1:57.16 Ross Sean,PCSC
8) 1:58.12 Lessard Charlie,PCSC
9) 1:58.42 Johnson Eric,UCSC
10) 2:01.00 Giroux Bruno,BBF
11) 2:01.44 Reed Brandon,PCSC
12) 2:03.86 Houde Nicolas,PCSC
13) 2:12.06 Ivanov Dimitar,CHENA
14) 2:13.00 Lee Charles,LOSC
15) 2:21.00 Hogg Samuel,VPSC
16) 2:23.29 Debilier Chris,PCSC
17) 2:26.00 Sur Bill,LOSC
18) 2:28.35 Coetzer Estian,WVOSC
19) 2:30.40 Hartmetz Kevin,OSC
20) 2:30.70 Blackmore Ryan,OSC
21) 2:33.50 Bailey Ryan,PSW
22) 2:36.60 Kratzmann Matthew,EKSC
23) 2:43.00 Asimakis Vassili,LOSC
24) 2:45.66 Wenzel Marcus,EKSC
25) 2:46.00 Blair Michael,HYACK
26) 2:54.81 Foreman Connor,VASC
27) 2:54.98 Johnson Cody,WDSC
28) 3:01.41 Holubott Ryder,PSW
29) 3:02.00 Mitchell Devon,LOSC
30) 3:13.00 Jo Kevin,LOSC
31) 3:15.26 Taylor Sean,CHENA
32) 3:17.89 Dhanani Hafiz,CHENA
33) 3:20.50 Bennett Stanley,UCSC
34) 3:21.06 Chow Ronald,UCSC
35) 3:23.00 Chalifour Matthew,LOSC
36) 3:23.38 Teuton Felix,PCSC
37) 3:24.21 Renz Mitchell,UCSC
38) 3:28.74 Iruretagoyena Dylan,VASC
39) 3:31.30 Nasseri Cyrus,EKSC
40) 3:32.16 Cox Matthew,PCSC
41) 3:40.74 Hix Alex,VASC
42) 3:40.90 Van Schaik Jordan,EKSC
43) 4:10.62 Raja Shan,PSW
44) 4:55.81 Hoang Kevin,UCSC
45) 5:07.00 Vankempenseket Oarcy,VASC

BOYS 9 - 200 IND. MEDLEY

Rec: 2:41.91 Tobias Oriwol,PCSC,95
1) 3:12.28 Emory Matthew,PCSC
2) 3:14.00 Oh Jihyoon,LOSC
3) 3:17.85 Chan Brandon,EKSC
4) 3:26.00 Funk Richard,EKSC
5) 3:31.21 Wagner Thomas,UCSC
6) 3:32.00 Forsythe Jackson,VPSC
7) 3:33.00 Wang Peter,LOSC
8) 3:33.83 Czyz Vincent,UCSC
9) 3:34.24 Dionisi Michael,PCSC
10) 3:40.00 Stewart Clay,LOSC
11) 3:41.33 Ayre Trevor,PCSC
12) 3:43.51 Blumenthal Jonathan,PCSC
13) 3:43.95 Mak Anthony,UCSC
14) 3:44.00 Stelting Joash,LOSC
15) 3:44.41 Lai Jason,EKSC
16) 3:45.00 Jones Grant,VPSC
17) 3:46.26 Simonyk Ryan,PCSC
18) 3:49.35 Zhang Alex,PCSC
19) 3:50.00 Chang Wayland,VPSC
20) 3:52.00 Martin Josh,VPSC
21) 3:52.02 Meeuwisse Cory,UCSC
22) 3:52.41 Tatigian Nicolas,PCSC
23) 3:53.66 Blumenthal Michael,PCSC
24) 3:55.48 Tran Nathan,NYAC
25) 3:55.60 Fisher Tanner,OSC
26) 3:56.24 Panas Angelo,WVOSC
27) 3:58.41 Rush Dylan,UCSC
28) 4:01.67 Eggen Robert,UCSC
29) 4:02.00 Matthew Sam,VPSC
30) 4:02.65 Kostiuk Nick,EKSC
31) 4:03.05 Tihanyi Stefan,PCSC
32) 4:04.00 Polednik Kyle,LOSC
33) 4:04.27 Anglin Chris,WDSC
34) 4:05.46 Milner Chris,88F
35) 4:07.86 Ho Calvin,EKSC
36) 4:08.00 Asimakis Vangeli,LOSC
37) 4:09.60 White Reid,EKSC
38) 4:12.74 Trypolka Nick,UCSC
39) 4:12.81 Peplowski Joseph,PCSC
40) 4:15.00 Reeve Brady,LDSC
41) 4:15.26 McMahan Rafferty,UCSC
42) 4:15.37 Wiley Evan,PCSC
43) 4:17.36 Lui Kelvin,NYAC
44) 4:18.40 Ostrom Derek,UCSC
45) 4:19.00 Yeh Jettrey,VPSC
46) 4:20.99 Smith Martin,NYAC
47) 4:22.27 Todd Liam,VPSC
48) 4:25.02 Ohawan Rohit,UCSC
49) 4:25.20 Gusman Eugene,BBF
50) 4:28.22 Lacass Philip,PCSC
51) 4:30.90 Washburn Joel,EKSC
52) 4:32.91 Todd Angus,VPSC
53) 4:34.46 Lister Kenta,WVOSC
54) 4:36.36 Maalouf George,NYAC
55) 4:36.47 Williams Nick,WVOSC
56) 4:52.00 King Alex,VPSC
57) 4:54.00 Tang Larry,VPSC
58) 4:57.18 Matthews Charlie,WVOSC
59) 4:59.00 Choi Steve,HYACK
60) 5:07.00 Baumeister Blake,PSW
61) 5:14.43 Smith Austin,VASC
62) 5:16.00 Rocha Amerigo,VPSC
63) 5:16.45 Chua Joshua,UCSC
64) 5:25.76 Strand Jordan,UCSC
65) 5:26.76 Finch Jordan,WDSC
66) 5:36.48 Corbett Dylan,UCSC
67) 5:39.00 Kamner Andres,HYACK
68) 5:41.09 Wagner Dylan,WDSC
69) 5:43.07 Godley Darren,OSC
70) 5:47.97 Nicholls Jett,VASC
71) 5:52.14 Candray Bradley,EKSC
72) 6:06.54 McCulloch Michael,UCSC
73) 6:19.10 Findlay Colin,EKSC
74) 6:20.00 Rehberge Steven,LOSC
75) 6:20.21 Bogle Joey,UCSC
76) 6:29.04 Smith Michael,UCSC
77) 6:32.79 Hong Joseph,CHENA
78) 6:35.50 Hrynyshyn Nicholas,EKSC
79) 7:09.00 Martin Timmy,VASC
80) 7:21.33 Christie Andrew,VASC
81) 7:34.00 Barratt Cole,VASC
82) 7:40.31 Williams Brendon,UCSC
83) 8:12.08 Gill David,WDSC

BOYS 10 - 400 IND. MEDLEY

Rec: 5:29.10 Tobias Onwol,PCSC,96
1) 6:05.21 Nicol Marlow,VPSC
2) 6:27.00 Smit-Anseeuw Nils,PSW
3) 6:41.03 Rae Thomas,PSW
4) 6:42.00 Wolk Karl,EKSC
5) 6:42.16 Ruel Marc-Andre,PCSC
6) 6:42.46 Engel Derek,PCSC
7) 6:46.19 Christie Ben,WVOSC
8) 6:46.61 Donaldson Scott,WVOSC
9) 6:48.00 Luck Michael,PCSC
10) 6:54.12 Chu Matthew,NYAC
11) 6:59.81 Bothelo Josh,PCSC
12) 7:03.00 Stewart Cole,LOSC
13) 7:09.42 Colangelo Emilio,88F
14) 7:15.04 Gentry Ryan,PCSC
15) 7:15.12 Zayed Sammy,PCSC
16) 7:22.00 Sturgeon Sage,LOSC
17) 7:23.79 Blumenthal Aaron,PCSC
18) 7:30.31 McDonald Josh,PSW
19) 7:30.57 Wong Matthew,NYAC
20) 7:35.90 Cormeau Daniel,UCSC
21) 7:43.47 Siarkowski Michael,UCSC
22) 7:47.11 Peters Neils,PCSC
23) 7:47.69 Lavoie Jordan,PCSC
24) 7:55.33 Chua Michael,NYAC
25) 7:58.79 Leblanc Michael,88F
26) 7:59.10 McAnerin Cory,PSW
27) 8:00.00 Mitton Malcolm,VPSC
28) 8:01.68 Grehan Mark,EKSC
29) 8:02.78 Harvard Thierry,BBF
30) 8:08.29 Lundell-Smith Geoffrey,BBF
31) 8:11.57 Lubbell Eli,PCSC
32) 8:12.51 Iakhno Matthew,CHENA
33) 8:13.12 Straight Angus,VPSC
34) 8:13.13 Steventon Geoffrey,PCSC
35) 8:19.75 Peakman Troy,PSW
36) 8:21.37 Smith Tyler,VASC
37) 8:25.64 Petricone-W Tommaso,NYAC
38) 8:31.17 Zaki Ahmed,PCSC
39) 8:32.15 Fellner Matthew,VASC
40) 8:32.38 Johnston Alex,NYAC
41) 8:37.00 Stelting Josh,LOSC
42) 8:50.11 Taylor Kenny,CHENA
43) 8:59.31 Cope-Cobell Julien,PCSC
44) 9:00.00 Cho Chris,VPSC
45) 9:01.00 Choi James,HYACK
46) 9:04.60 Hong Tony,CHENA
47) 9:08.94 Wong Brian,NYAC
48) 9:10.00 Devisser Matthew,VPSC
49) 9:12.00 Thom Ryan,VPSC
50) 9:20.80 Phillips Fraser,EKSC
51) 9:22.00 Berkson Tyler,HYACK
52) 9:22.31 Ziemenaski Jeremy,VASC
53) 9:27.70 Milbers Paul,HYACK
54) 9:41.00 Korsountsev Stanislav,EKSC
55) 9:43.00 Todd Hamish,VPSC
56) 9:43.71 Fredrickson Dylan,OSC
57) 9:45.00 Wenzel Nicholas,EKSC
58) 9:45.20 Laurent Martin,EKSC
59) 9:46.50 Ratcliffe Andrew,EKSC
60) 9:47.00 Newell Matthew,HYACK
61) 9:48.21 Sank Aidan,PSW
62) 9:51.22 Iriondo Felipe,CHENA
63) 9:55.00 Aboughoche Clay,EKSC
64) 9:58.70 Stewart Mark,PSW
65) 10:02.76 Wong Ian,WVOSC
66) 10:08.03 Hartmetz Craig,OSC
67) 10:08.80 Lynn Zachery,HYACK
68) 10:11.48 McMahon Grady,UCSC
69) 10:34.00 Tse Bryan,HYACK
70) 10:40.72 Chan Jonathan,UCSC
71) 10:51.00 Webber Ro[illegible]
72) 11:17.00 Tsang Gus,HYACK
73) 11:24.00 Tkachenko [illegible],HYACK
74) 11:25.27 Master Giani,PCSC
75) 11:51.76 Visram Salim,CHENA
76) 11:56.10 Cathro Jared,EKSC
77) 12:19.89 Renz Matthew,UCSC

HEAD COACH AND ASSISTANT COACH

The Laurentian University Swim Club provides opportunities for every individual to reach his or her maximum potential in fitness through a positive experience in the sport of competitive swimming

The Laurentian University Swim Club (LUSC) is accepting applications for a full-time Head Coach and an Assistant Coach starting September 2002. The club is located in Sudbury, Ontario (400 km north of Toronto) and has a membership averaging 70 swimmers. The club trains at the Laurentian University pool (50 m, 8 lanes).

Its most famous swimmer is of course, Alex Baumann.

The club's objective is to give the opportunity to any swimmer in the program, to go as far as possible in the world of competitive swimming.

The club maintains a close cooperative relationship with Laurentian University in developing a long-term plan for the development of its athletes.

QUALIFICATIONS FOR HEAD COACH

- Competitive swimming background
- NCCP level 3 or higher
- National lifeguard service certification
- Great organizational skills
- Highly developed motivational and interpersonal skills
- A desire and dedication towards coaching excellence

RESPONSIBILITIES

- Organizational management of the swim club
- Developing, implementing and supervising different age level programs
- Working with the volunteer board
- Recruiting

QUALIFICATIONS FOR ASSISTANT

- Competitive swimming background
- NCCP level 1
- National lifeguard service certification
- Developed motivational and interpersonal skills
- Able to work under the direction of Head Coach

All interested applicants, please forward your letter of application and resume to:
Patti Commito
Executive Board Member, Laurentian University Swim Club
146 Pond Hollow Drive
Sudbury, Ontario P3E 6L2
Phone: 705-522-5812
commito@sympatico.ca

For more information please contact:
Philippe Voisard, Head Coach,
Laurentian University Swim Club
935 Ramsey Lake Road,
Sudbury, Ontario P3E 2C6
Ph/fax: 705-675-4851
philvoisard@hotmail.com

HEAD COACH

The Nakokita Swim Club is seeking a full time swim coach effective August 15, 2002. NLS and NCCP Level 1 certification are required, NCCP Level 2 is preferred. Previous coaching experience required.

Nakokita is a small swim club located in Atikokan, Ontario. Our swimmers are both non-competative and competative. The club operates out of the municipal swimming pool. (5 lane, 25 m)

Atikokan is a small town (population 3500) located close to Quetico Provincial Park.

Please forward your resume by May 30/02 to:

Hiring Committee,
Nakokita Swim Club, Box 1554,
Atikokan, Ontario, P0T 1C0

2002 NAIA CHAMPIONSHIPS

SIMON FRASER MAKES IT THREE IN A ROW

Jeremy Dunn, SFU Athletics

BURNABY, BC Canada—Once again it came down to the last few races at the NAIA Swimming & Diving Championship, with the two-time defending Simon Fraser University women making it a three-peat, while Seattle University captured the men's crown, ending SFU's four-year reign atop the men's standings.

SFU had led the women's competition from day one, as they did last year. This year it was extremely close, right down to the last few races. SFU won over Seattle University by 53 points (488-435), with California Baptist in third with 398 points. SFU won three races on the final day of competition, and managed three second and two third-place finishes to garner the much-needed championship points. The highlight of the night for SFU was the 200 backstroke, where 2001 champion and meet record-holder Jennifer Kasyua returned from an elbow injury that sidelined her the previous day. Taped up and in pain, she broke her own record, winning the event in a time of 2:20.34.

SFU's other record-setting performance came in the final event of the championships, the 4x100 freestyle relay. The SFU team of Amber Dykes, Winnie Lam, Lisa Huffman, and Sarah Jung set a new mark of 3:55.03, breaking the record SFU set last year. Second-place Seattle didn't win a race on the final day, but captured one second and two third-place finishes, along with many fourth, fifth, and sixth-place finishes to take second place. Cal Baptist swimmers won three races on the day and placed second in one as well, breaking two NAIA meet records. The record-breaking swims came courtesy of the 2002 co-swimmers of the year Lindsey Devaney and Jessica Wild. Devaney won two races on the day, smashing the record in the 1500 with a time of 17:09.73. She also won the 200 butterfly event, edging out two-time defending swimmer of the year from SFU Lisa Huffman. In total, Devaney and Wild won six individual titles and broke three meet records. Wild won her third race of the meet on the final day, breaking her own meet record in the 100 freestyle with 57.02.

SFU women took six individual events and made a sweep of all five relays for a total of 11 wins.

The men's competition was tied between Cal Baptist and Seattle going into the final session, with SFU in a close third. SU took over and won the men's title by 43 points (487-444) over CBU. SFU remained a close third with 439 points. SU won one race and finished 2-3 in the 1500, 3-4-5 in the 200 backstroke, as well as second in the 4 x 100 m freestyle relay—racking up points on the depth of their team. CBU won one race on the final day as well, a blazing 2:01.31 by NAIA swimmer of the year Felix Sutanto, setting a new meet record in the 200 backstroke. CBU finished with three thirds and one second as well. Sutanto was clearly the class of the meet, winning three individual titles—two in record-setting fashion, as well as swimming the backstroke leg of CBU's record-setting 4 x 100 medley relay team. SFU won four events, the most on the final day, but just did not have enough to win the meet.

SFU men won four individual events and three of the five relays for a total of eight wins.

This was the third straight year this event was held north of the US border. The host Simon Fraser University team captured all but one title—the 2002 Men's crown taken by Seattle University.

What is the NAIA?

Founded as a small-college basketball tournament in 1937, the NAIA is a leader in the world of intercollegiate athletics. The NAIA was the first intercollegiate organization to offer athletic opportunities to all student-athletes, regardless of race or ethnic background, and the first intercollegiate organization to conduct championships for both men and women. The NAIA currently offers 23 separate championships in 13 sports, and has 332 colleges and universities in 44 American states and 3 Canadian provinces as member institutions.

University of Calgary Swimming Association
Swimming Grants
Calgaryswimming.com

SUBSCRIBE BY PHONE
1-888-328-0490

SWIMNEWS

Subscribe and SAVE 43% off cover price
10 issues a year from January to October

Name _____

Address _____

City _____ Prov/State _____

Postal/Zip Code _____ Country _____

VISA card _____

Expiry date _____

Return with cheque or VISA

Canada	**Cdn $ 35** ☐
USA	**US $ 35** ☐
International	**US $ 45** ☐

SWIMNEWS
356 Sumach Street
Toronto, Ontario, M4X 1V4
CANADA

TOP AGE GROUP TIMES

Rankings for the period
October 1, 2001 to April 30, 2002
Compiled by SWIMNEWS
For additional rankings www.swimnews.com

2002 SHORT COURSE TAG®

GIRLS 10 & Under

50 m Freestyle

1	30.08	678	A8KSCDEC	8ENINGER,Stephanie,93,CASC
2	30.49	657	SAMAKJAN	DU8DIS,Edith,91,ENC
3	30.52	655	DND2TMAPR	8DUCHARD,Dominique,91,NSA
4	30.60	651	A8AGMAR	PAPE,Robyn,91,NCSA
5	30.93	635	DN8RANTNDV	SCHUURMAN,Melissa,90,WAC
6	31.09	628	8CKCSDEC	8DGETTI,Gia,90,KCS
7	31.26	619	OCMEGDDEC	LETDURNEAU,Aurelie,91,ENC
8	31.36	615	DNEDSAFE8	8RADBURY,Kristen,91,DRCAS
9	31.50	608	NSAGMAR	GORDON,Ann,91,SWAT
10	31.62	603	DNNYACDEC	SLDAN,Patricia,91,NEW
11	31.75	597	OND3TMAPR	GIMDN,Tamara,92,8AD
12	31.89	590	OCCAMDDCT	HADDUCHI,Lilia,91,LSCDN
13	31.90	590	ABAGMAR	KELLS,Julie,91,RDCSC
14	31.98	586	DNEDSAFE8	KAMENZ,Zoe,91,UPCAN
15	32.07	582	DND2TMAPR	MOORE,Alex,91,8RDCK
16	32.10	581	KISUAPR	WAMSTEEKER,Erin,91,DRCA
17	32.13	580	A8AGMAR	LIN,Lisa,91,UCSC
18	32.13	580	NSHTACJAN	8RDWN,Nicole,91,SWAT
19	32.15	579	DNAGMAR	MCINTYRE,Melanie,91,MSSAC
20	32.15	579	DND2TMAPR	8ELL,Hilary,92,LSC

100 m Freestyle

1	1:04.60	698	A8KSCDEC	BENINGER,Stephanie,93,CASC
2	1:07.31	635	ON8RANTNDV	SCHUURMAN,Melissa,90,WAC
3	1:08.13	617	A8AGMAR	PAPE,Robyn,91,NCSA
4	1:08.47	610	DNDAKJAN	XU,Amy,91,MSSAC
5	1:08.54	609	DNAGMAR	VELTMAN,Mackenzie,91,TD
6	1:08.62	607	DNAGMAR	RUSSELL,Kristi,91,MAC
7	1:08.71	605	OND3TMAPR	GIMON,Tamara,92,BAD
8	1:08.96	600	NSAGMAR	MANNING,Shauna,91,WTSC
9	1:09.07	597	NSAGMAR	GDRDDN,Ann,91,SWAT
10	1:09.69	584	DNEDSAFE8	BRADBURY,Kristen,91,ORCAS
11	1:09.77	5B3	M8SKSCFE8	TRISCHUK,Rikia,91,GDLD
12	1:09.87	5B1	OND2TMAPR	8OUCHARD,Dominique,91,NSA
13	1:09.95	579	A8AGMAR	LIN,Lisa,91,UCSC
14	1:09.99	57B	ONBRANTNDV	ZWART,Christine,90,LAC
15	1:10.01	578	DNAGMAR	KAMENZ,Zoe,91,UPCAN
16	1:10.24	573	DNMEGADEC	FREEMAN,Anna,91,MSSAC
17	1:10.31	572	DNAGMAR	BROCKINGTDN,Meghan L,91,OSHAC
18	1:10.32	572	BCSCMAR	BOWMAN,Kim,91,PSW
19	1:10.39	570	ONESWIMJAN	SLOAN,Patricia,91,NEW
20	1:10.42	570	ONEOSAFE8	RIORDAN,Hannah,91,CSL

200 m Freestyle

1	2:24.10	662	ABUCSCJAN	BENINGER,Stephanie,93,CASC
2	2:25.97	643	ABAGMAR	PAPE,Robyn,91,NCSA
3	2:26.71	635	ONNYACDEC	SLDAN,Patricia,91,NEW
4	2:27.24	630	M8SKSCFEB	TRISCHUK,Rikia,91,GOLD
5	2:27.31	629	ONAGMAR	MCINTYRE,Melanie,91,MSSAC
6	2:27.89	623	NSAGMAR	MANNING,Shauna,91,WTSC
7	2:27.91	623	OCREGMAR	COUILLARD,Marie-Pier,91,REG
8	2:28.28	619	OCULAVDEC	ROY,Emilie,90,KOTNO
9	2:28.39	618	8CVANISJAN	LANDOLT,Shawnee,91,IS
10	2:28.98	612	DNDAKJAN	XU,Amy,91,MSSAC
11	2:29.76	605	DNDAKJAN	FREEMAN,Anna,91,MSSAC
12	2:30.10	602	BCVANISJAN	RUFFOLD,Jovana,91,IS
13	2:31.22	591	ONBRANTNOV	SCHUURMAN,Melissa,90,WAC
14	2:31.33	590	ONAGMAR	BROCKINGTDN,Meghan L,91,OSHAC
15	2:31.50	5B8	SAMAKJAN	OU8OIS,Edith,91,ENC
16	2:31.79	585	ONESWIMJAN	STRI8BELL,Natasha,91,NEW
17	2:32.33	580	ONAGMAR	VELTMAN,Mackenzie,91,TD
18	2:32.68	577	ONBRANTNDV	ZWART,Christine,90,LAC
19	2:32.83	576	BCUBCDDCT	HEMMES,Karen,91,CHENA
20	2:32.94	575	ONESWIMJAN	BORDATCHEVA,Olga,91,LAC

400 m Freestyle

1	4:59.38	678	M8SKSCFEB	BENINGER,Stephanie,93,CASC
2	5:01.96	665	ANOCAAPR	COUILLARD,Marie-Pier,91,REG
3	5:07.02	639	ONNYACDEC	SLOAN,Patricia,91,NEW
4	5:07.34	638	DNAGMAR	MCINTYRE,Melanie,91,MSSAC
5	5:09.72	626	NSAGMAR	MANNING,Shauna,91,WTSC
6	5:12.01	615	DND3TMAPR	BRDCKINGTON,Meghan L,91,DSHAC
7	5:14.19	605	ONNYACDEC	FREEMAN,Anna,91,MSSAC
8	5:15.05	601	ONOAKJAN	XU,Amy,91,MSSAC
9	5:16.56	594	BCSCMAR	RUFFOLD,Jovana,91,IS
10	5:17.89	5B8	BCVANISJAN	LANDOLT,Shawnee,91,IS
11	5:19.02	5B3	OCAGMAR	HOGAN,Marianne,91,CNHR
12	5:20.67	576	BCKCSDEC	BDGETTI,Gia,90,KCS
13	5:21.55	572	ABAGMAR	PAPE,Robyn,91,NCSA
14	5:21.65	572	MBPWINDV	RICHARDS,Larissa,90,ROD
15	5:22.75	567	ONAGMAR	RDBINSON,Caitlin,91,MSSAC
16	5:25.52	555	ONESWIMJAN	STRIBBELL,Natasha,91,NEW
17	5:25.61	554	BCVANISJAN	DARVILLE,Shayna,91,GVAC
18	5:26.44	551	ABAGMAR	KELLS,Julie,91,RDCSC
19	5:27.70	546	DNMACJAN	RAININGER,Christine,91,AAC
20	5:28.03	544	OCULAVDEC	CAMPBELL,Kristen,91,DDO

800 m Freestyle

1	10:26.65	649	A8KSCDEC	BENINGER,Stephanie,93,CASC
2	10:33.98	631	DNDAKJAN	FREEMAN,Anna,91,MSSAC
3	10:39.07	619	DND3TMAPR	BROCKINGTON,Meghan L,91,OSHAC
4	10:48.07	599	BCVANISJAN	RUFFOLD,Jovana,91,IS
5	10:52.22	5B9	ONDAKJAN	XU,Amy,91,MSSAC
6	10:54.19	585	M8PWINDV	RICHARDS,Larissa,90,RDD
7	11:00.67	571	DCMEGDDEC	HOGAN,Marianne,91,CNHR
8	11:06.00	560	OCULAVDEC	CAMPBELL,Kristen,91,DDO
9	11:16.88	537	BCISCUPNDV	LANDOLT,Shawnee,91,IS
10	11:19.53	532	OND2TMAPR	CSANADI,Adriana,91,8ROCK
11	11:26.41	519	OND2TMAPR	MALEZIS,Katerina,91,MAC
12	11:31.54	509	NSHTACJAN	BROWN,Nicole,91,SWAT
13	11:38.59	496	DNMEGADEC	ANCINELLI,Alisha,91,ESWIM
14	11:39.34	494	DND2TMAPR	MICHALSKI,Meagan,91,ISS
15	11:40.83	492	ABKSCDEC	BUKIEDA,Brielle,91,EKSC
16	11:41.23	491	NFSJLNDV	ANTONSEN,Ingrid,91,SJL
17	11:45.73	4B3	MBSKSCFEB	DUICK,Jordan,91,LASER
18	11:46.82	4B1	ABKSCDEC	DDBRDSKY,Danielle,91,CASC
19	11:51.24	473	ABEKSCOCT	FLETCHER,Evangeline,91,ARR
20	12:03.16	452	ONDAKJAN	STEVENS,Amanda,91,HWAC

50 m Backstroke

1	34.29	660	ABAGMAR	KELLS,Julie,91,RDCSC
2	34.85	635	DCMEGDDEC	FRANCIS,Dominique,91,ENC
3	34.91	633	SAMAKJAN	LETOURNEAU,Aurelie,91,ENC
4	35.57	605	OND2TMAPR	BOUCHARD,Dominique,91,NSA
5	35.68	601	DCULAVDEC	RDY,Emilie,90,KOTND
6	35.75	598	DCELITEMAR	LACASSE,Valeska,92,RCA
7	36.52	567	OND1TMAPR	THDMPSDN,Laura,91,USC
8	36.54	566	SAMAKJAN	DU8OIS,Edith,91,ENC
9	36.6B	561	DNAGMAR	TOMLINSON,Cait,91,SSMAC
10	36.71	560	DCCAMOOCT	HADDUCHI,Lilia,91,LSCDN
11	36.71	560	OCMEGDDEC	PROVOST,Caroline,91,CNHR
12	36.97	550	A8AGMAR	SHACK,Krysta,91,EDSDN
13	36.98	550	DNDAKJAN	STEVENS,Amanda,91,HWAC
14	37.29	538	SLMAR	JARDIN,8arbara,92,LSCDN
15	37.32	537	N8LMPTAPR	BDURGEDIS,Tania,91,CN8D
16	37.40	534	DNDAKJAN	RO8INSDN,Caitlin,91,MSSAC
17	37.46	532	ONMSSACNDV	MENU-CDUREY,Sasha,91,ESWIM
18	37.49	531	M8SKSCFE8	HDLLOWAY,Samantha,91,MANTA
19	37.63	526	DNAGMAR	JDNES,Emily,92,DDSC
20	37.94	515	DNDAKJAN	SUTCLIFFE,Alyce,91,8ST

100 m Backstroke

1	1:14.16	642	M8SKSCFE8	KELLS,Julie,91,RDCSC
2	1:15.37	617	DND2TMAPR	8OUCHARD,Dominique,91,NSA
3	1:16.23	601	DNAGMAR	MCINTYRE,Melanie,91,MSSAC
4	1:16.31	599	DNHRTNFE8	SUTCLIFFE,Alyce,91,8ST
5	1:16.32	599	A8UCSCJAN	8ENINGER,Stephanie,93,CASC
6	1:17.34	580	NFTMMAR	ANTDNSEN,Ingrid,91,SJL
7	1:18.43	560	ONESWIMJAN	STRIBBELL,Natasha,91,NEW
8	1:18.58	558	8CSCMAR	8OWMAN,Kim,91,PSW
9	1:18.95	551	N8LMPTAPR	8OURGEOIS,Tania,91,CN8D
10	1:19.16	547	DNHWACDCT	HARRIMAN,Amy,90,HWAC
11	1:19.43	543	DND2TMAPR	MALEZIS,Katerina,91,MAC
12	1:19.53	541	A8AGMAR	SHACK,Krysta,91,EDSDN
13	1:19.56	540	ONAGMAR	RD8INSDN,Caitlin,91,MSSAC
14	1:19.82	536	ONESWIMJAN	SLOAN,Patricia,91,NEW
15	1:19.91	534	DNAGMAR	TOMLINSON,Cait,91,SSMAC
16	1:19.94	534	DNTSCJAN	FREEMAN,Anna,91,MSSAC
17	1:19.98	533	DNAGMAR	CARRABETTA,Carissa,91,ODSC
18	1:20.10	531	BCISCUPNDV	LANDOLT,Shawnee,91,IS
19	1:20.18	530	NSAGMAR	GDRDDN,Ann,91,SWAT
20	1:20.40	526	DNAGMAR	STEVENS,Amanda,91,HWAC

200 m Backstroke

1	2:35.49	685	SAMAKJAN	FRANCIS,Dominique,91,ENC
2	2:40.44	638	DNAGMAR	MCINTYRE,Melanie,91,MSSAC
3	2:40.83	634	ABUCSCJAN	BENINGER,Stephanie,93,CASC
4	2:42.60	618	MBSKSCFEB	KELLS,Julie,91,RDCSC
5	2:42.66	617	SAMAKJAN	LETDURNEAU,Aurelie,91,ENC
6	2:42.82	616	DNAGMAR	BDUCHARD,Dominique,91,NSA
7	2:44.42	601	ONNYACDEC	FREEMAN,Anna,91,MSSAC
8	2:44.80	59B	NSAGMAR	MANNING,Shauna,91,WTSC
9	2:45.49	592	OCULAVDEC	ROY,Emilie,90,KOTND
10	2:45.63	591	ONHWACOCT	HARRIMAN,Amy,90,HWAC
11	2:46.46	5B4	DNHRTNFEB	SUTCLIFFE,Alyce,91,8ST
12	2:46.72	581	NFTMMAR	ANTONSEN,Ingrid,91,SJL
13	2:46.76	5B1	DCAGMAR	PROVDST,Caroline,91,CNHR
14	2:47.57	574	CSODEC	CDUILLARD,Marie-Pier,91,REG
15	2:47.74	573	BCISCUPNDV	LANDDLT,Shawnee,91,IS
16	2:47.88	571	BCSCMAR	HEMMES,Karen,91,CHENA
17	2:47.99	571	M8PWINOV	RICHARDS,Larissa,90,ROD
18	2:48.35	568	ONESWIMJAN	STRIBBELL,Natasha,91,NEW
19	2:48.93	563	ONAGMAR	TOMLINSON,Cait,91,SSMAC
20	2:48.96	562	ONAGMAR	STEVENS,Amanda,91,HWAC

50 m Breaststroke

1	37.15	712	A8UCSCJAN	BENINGER,Stephanie,93,CASC
2	38.54	655	SAMAKJAN	DU8OIS,Edith,91,ENC
3	38.9B	63B	ONAGMAR	RUSSELL,Kristi,91,MAC
4	39.9B	600	DCULAVDEC	LDNG,Karolyn,91,DDD
5	40.04	598	DCREGMAR	COUILLARD,Marie-Pier,91,REG
6	40.07	597	ABUCSCDCT	KURCWAL,Megan,90,KSC
7	40.47	5B3	DNAGMAR	DAKERS,Kaylee,91,CO8RA
8	40.75	573	ONAGMAR	MENU-COUREY,Sasha,91,ESWIM
9	41.1B	55B	ONSCARJAN	HEDDEN,Victoria,91,TSC
10	41.19	55B	ONAGMAR	GALWAY,Samantha,91,NYAC
11	41.30	554	SKGOLDOCT	RICHARDS,Larissa,90,RDD
12	41.50	548	A8AGMAR	OAKIN-KUIPER,Sierra,92,LASC
13	41.59	545	OCCAMODCT	HOGAN,Marianne,91,CNHR
14	41.65	543	ONAGMAR	PIERMAN,Kayla,91,PERTH
15	42.01	531	DNAGMAR	BOTT,Joanna,91,SCAR
16	42.03	530	SKGOLDDCT	SNDDGRASS,Shelbi,90,CASC
17	42.25	523	ABAGMAR	MCCDRD,Kate,92,UCSC
18	42.39	519	SAMAKJAN	FRANCIS,Dominique,91,ENC
19	42.62	512	ONTSCJAN	XU,Amy,91,MSSAC
20	42.63	511	ONAGMAR	KAMENZ,Zoe,91,UPCAN

100 m Breaststroke

1	1:19.18	71B	ABAGMAR	BENINGER,Stephanie,93,CASC
2	1:23.95	629	M8PWINDV	RICHARDS,Larissa,90,ROD
3	1:24.45	620	ON8RANTNOV	SCHUURMAN,Melissa,90,WAC
4	1:25.80	597	ONNYACDEC	RUSSELL,Kristi,91,MAC
5	1:26.88	579	ONAGMAR	MENU-COUREY,Sasha,91,ESWIM
6	1:28.03	560	ONAGMAR	GALWAY,Samantha,91,NYAC
7	1:28.10	559	BCUBCDDCT	HANBURY,Vanessa,91,GATDR
8	1:29.43	53B	BCSCMAR	CHOW,Amity,91,UBCD
9	1:29.64	535	DNAGMAR	PIERMAN,Kayla,91,PERTH
10	1:29.65	535	BCSCMAR	HONG,Khuen Yi,91,PGB
11	1:29.66	535	ONTSCJAN	XU,Amy,91,MSSAC
12	1:30.49	522	MBSKSCFEB	VINCENT,Nicole,91,DSC
13	1:31.12	513	DNESWIMJAN	DAKERS,Kaylee,91,CDBRA
14	1:31.40	509	MBSKSCFEB	TRISCHUK,Rikia,91,GOLD
15	1:31.47	50B	DNEDSAFEB	BRADBURY,Kristen,91,DRCAS
16	1:32.0B	500	SKGOLDDCT	SNODGRASS,Shelbi,90,CASC
17	1:32.13	499	ONNWOAPR	ELCHESON,Meghan,91,TBT
18	1:32.26	497	8CVANISJAN	RICHARD,Elyse,91,CDMDX
19	1:32.38	495	ONSCARJAN	EVANS,Elana,92,NYAC
20	1:32.65	492	BCVANISJAN	DARVILLE,Shayna,91,GVAC

200 m Breaststroke

1	2:46.65	751	MBSKSCFEB	BENINGER,Stephanie,93,CASC
2	2:57.69	652	M8PWINOV	RICHARDS,Larissa,90,ROD
3	3:04.95	592	OCULAVDEC	LDNG,Karolyn,91,DDD
4	3:05.47	5B8	ONAGMAR	RUSSELL,Kristi,91,MAC
5	3:05.74	586	DCAGMAR	HDGAN,Marianne,91,CNHR
6	3:06.27	5B2	BCUBCDDCT	HANBURY,Vanessa,91,GATOR
7	3:0B.45	566	SAMAKJAN	FRANCIS,Dominique,91,ENC
B	3:0B.B2	563	DNAGMAR	MENU-COUREY,Sasha,91,ESWIM
9	3:0B.95	562	ONAGMAR	DAKERS,Kaylee,91,CDBRA
10	3:09.34	559	OCMEGODEC	DUBDIS,Edith,91,ENC
11	3:10.12	553	BCISCUPNDV	CHOW,Amity,91,U8CD
12	3:10.63	550	DCELITEMAR	JEAN-LACHAPELLE,Marie,92,CAMD
13	3:11.0B	546	A8AGMAR	DAKIN-KUIPER,Sierra,92,LASC
14	3:11.47	544	ONMSSACNOV	XU,Amy,91,MSSAC
15	3:11.B9	541	BCSCMAR	HDNG,Khuen Yi,91,PGB
16	3:12.2B	53B	MBSKSCFEB	VINCENT,Nicole,91,DSC
17	3:12.49	536	8CSCMAR	HEMMES,Karen,91,CHENA
18	3:12.56	536	DCELITEMAR	BIBEAULT,Jessica,91,DDD
19	3:12.92	533	DNAGMAR	GALWAY,Samantha,91,NYAC
20	3:13.24	531	OCULAVDEC	ROY,Emilie,90,KOTND

50 m Butterfly

1	32.73	638	DCAGMAR	PROVOST,Caroline,91,CNHR
2	33.39	609	OCMEGODEC	DUBDIS,Edith,91,ENC
3	33.73	594	ABUCSCJAN	BENINGER,Stephanie,93,CASC
4	33.80	591	SAMAKJAN	FRANCIS,Dominique,91,ENC
5	33.87	588	ABAGMAR	KELLS,Julie,91,RDCSC
6	34.70	554	DCMEGODEC	LETOURNEAU,Aurelie,91,ENC
7	35.17	535	8CKCSDEC	8OWMAN,Kim,91,PSW
8	35.22	533	ONAGMAR	8RDCKINGTDN,Meghan L,91,DSHAC
9	35.30	530	DNOAKJAN	MCINTYRE,Melanie,91,MSSAC
10	35.86	509	M8SKSCFE8	CHERNOFF,Kendra,91,LASER
11	35.87	509	CALACJAN	ALI8RANDO,Lisa,91,PCSC
12	35.95	506	ONAGMAR	TDMLINSDN,Cait,91,SSMAC
13	35.96	506	DNAGMAR	MENU-CDUREY,Sasha,91,ESWIM
14	36.20	497	DNEDSAFE8	MILLS,Erin,91,E8SC
15	36.23	496	ONDAKJAN	LDYZER,Melissa,91,HWAC
16	36.37	491	CALACJAN	JARDIN,Barbara,92,LSCDN
17	36.57	484	A8AGMAR	THROWER,Jessica,91,UCSC
18	36.72	479	DCULAVDEC	RDY,Emilie,90,KOTND
19	36.78	477	DCCAMODCT	8RADBURY,Kristen,91,DRCA
20	36.81	476	SKGOLDOCT	UHLICH,Samantha,90,CASC

100 m Butterfly

1	1:13.72	624	A8AGMAR	8ENINGER,Stephanie,93,CASC
2	1:14.50	608	DN8RANTNDV	SCHUURMAN,Melissa,90,WAC
3	1:17.40	554	BCSCMAR	8DWMAN,Kim,91,PSW
4	1:18.77	530	DNAGMAR	MCINTYRE,Melanie,91,MSSAC
5	1:19.29	521	ONAGMAR	8RDCKINGTON,Meghan L,91,OSHAC
6	1:19.95	510	8CKCSDEC	8DGETTI,Gia,90,KCS
7	1:20.03	509	NSAGMAR	GDRDDN,Ann,91,SWAT
8	1:21.21	490	ONESWIMJAN	PIETRUSIAK,Jessica,91,NEW
9	1:22.04	477	DNHRTNFE8	8DRDATCHEVA,Olga,91,LAC
10	1:22.24	474	MBSKSCFE8	CHERNDFF,Kendra,91,LASER
11	1:22.44	471	8CISCUPNDV	LANDOLT,Shawnee,91,IS
12	1:22.47	470	A8UCSCDCT	SNDDGRASS,Shelbi,90,CASC
13	1:22.50	470	DN8RANTNDV	LARDCDUE,Melissa,91,PCSC
14	1:22.53	469	DNHRTNFE8	WALKER,Kristine,91,LAC
15	1:23.13	460	DNTSCJAN	FREEMAN,Anna,91,MSSAC
16	1:23.19	460	OND2TMAPR	BELL,Hilary,92,LSC
17	1:23.29	45B	DN8RANTNDV	RDDRIGUEZ,Jessica,90,WD
18	1:23.70	452	DNESWIMJAN	STRI8BELL,Natasha,91,NEW
19	1:24.05	447	DNEDSAFE8	MILLS,Erin,91,E8SC
20	1:24.17	445	NFTMMAR	ANTDNSEN,Ingrid,91,SJL

200 m Butterfly

1	2:56.37	491	ONESWIMJAN	PIETRUSIAK,Jessica,91,NEW
2	2:5B.41	476	DNBRANTNDV	LAROCOUE,Melissa,91,PCSC
3	3:00.30	463	8CVANISJAN	LANDDLT,Shawnee,91,IS
4	3:00.55	461	BCKCSDEC	BDGETTI,Gia,90,KCS
5	3:03.48	442	ONESWIMJAN	STRIBBELL,Natasha,91,NEW
6	3:06.14	425	ONESWIMJAN	SLDAN,Patricia,91,NEW
7	3:09.83	402	ONSCARJAN	LEE,Heather,91,WD
B	3:09.9B	401	ONESWIMJAN	COOPER,Alex,91,LAC
9	3:10.2B	400	DNESWIMJAN	WALKER,Kristine,91,LAC
10	3:14.12	37B	BCVANISJAN	RUFFOLD,Jovana,91,IS
11	3:15.51	370	ONHWACDCT	HARRIMAN,Amy,90,HWAC
12	3:16.42	365	NSSNSDVNDV	GORDDN,Ann,91,SWAT
13	3:18.04	356	ONESWIMJAN	BORDATCHEVA,Olga,91,LAC
14	3:1B.14	356	OND2TMAPR	SHEININ,Daniela,91,TRENT
15	3:25.32	319	DND2TMAPR	MICHALSKI,Meagan,91,ISS
16	3:2B.17	306	DNESWIMJAN	ANCINELLI,Alisha,91,ESWIM
17	3:2B.32	305	DNESWIMJAN	SWANEK,Natalie,91,ESWIM
18	3:30.60	295	DNBRDCKDCT	CSANADI,Adriana,91,BRDCK
19	3:32.49	286	DNMEGADEC	MARTIN,Heather,91,LSC
20	3:50.53	214	DNHWACDCT	STEVENS,Amanda,91,HWAC

100 m Ind. Medley

1	1:11.72	731	A8AGMAR	8ENINGER,Stephanie,93,CASC
2	1:17.2B	617	A8AGMAR	PAPE,Robyn,91,NCSA
3	1:18.28	598	DCMEGDDEC	DUBDIS,Edith,91,ENC
4	1:19.04	5B4	ABAGMAR	KELLS,Julie,91,RDCSC
5	1:20.29	562	SAMAKJAN	LETOURNEAU,Aurelie,91,ENC
6	1:20.34	561	DCMEGDDEC	FRANCIS,Dominique,91,ENC
7	1:21.10	54B	DNMACJAN	RUSSELL,Kristi,91,MAC
B	1:21.37	543	SAMAKJAN	PROVOST,Caroline,91,CNHR
9	1:21.56	540	SAMAKJAN	HOGAN,Marianne,91,CNHR
10	1:21.99	533	ONHRTNFE8	MENU-CDUREY,Sasha,91,ESWIM
11	1:22.35	527	A8AGMAR	OLEKSDW,Kirsten,91,SHSC
12	1:22.57	523	DNMEGADEC	MCINTYRE,Melanie,91,MSSAC
13	1:23.09	515	SAMAKJAN	BLEAU,Stefanny,91,CNHR
14	1:23.10	515	DNMACJAN	BOUCHARD,Dominique,91,NSA
15	1:23.12	515	N8LMPTAPR	8OURGEDIS,Tania,91,CN8O
16	1:23.60	507	SKGOLDOCT	RICHARDS,Larissa,90,ROD
17	1:23.B1	504	ONNWOAPR	MELANSON,Katelyn,91,CGF
1B	1:24.38	495	ONNWDAPR	ELCHESON,Meghan,91,TBT
19	1:24.45	494	SKGOLDDCT	UHLICH,Samantha,90,CASC
20	1:24.46	494	ABAGMAR	DAKIN-KUIPER,Sierra,92,LASC

200 m Ind. Medley

1	2:33.59	740	A8AMACJAN	BENINGER,Stephanie,93,CASC
2	2:42.41	653	ON8RANTNOV	SCHUURMAN,Melissa,90,WAC
3	2:45.26	627	ANDCAAPR	COUILLARD,Marie-Pier,91,REG
4	2:45.72	623	DNAGMAR	MCINTYRE,Melanie,91,MSSAC
5	2:47.B0	604	SAMAKJAN	FRANCIS,Dominique,91,ENC
6	2:4B.95	594	OCULAVDEC	RDY,Emilie,90,KOTND
7	2:49.11	593	OND2TMAPR	BDUCHARD,Dominique,91,NSA
B	2:49.23	592	DCAGMAR	PROVOST,Caroline,91,CNHR
9	2:50.26	5B3	DCAGMAR	HOGAN,Mananne,91,CNHR
10	2:50.69	5B0	NSAGMAR	GORDDN,Ann,91,SWAT
11	2:50.B2	579	SKGOLDOCT	UHLICH,Samantha,90,CASC
12	2:50.93	57B	DCMEGODEC	DUBOIS,Edith,91,ENC
13	2:51.1B	576	MBSKSCFEB	TRISCHUK,Rikia,91,GOLD
14	2:51.46	573	BCKCSDEC	BOGETTI,Gia,90,KCS
15	2:51.53	573	DNAGMAR	RUSSELL,Kristi,91,MAC
16	2:52.0B	56B	MBPWINDV	RICHARDS,Larissa,90,ROD
17	2:52.29	567	DNMSSACNDV	FREEMAN,Anna,91,MSSAC
1B	2:52.30	566	DNESWIMJAN	SLDAN,Patricia,91,NEW
19	2:52.55	564	ONAGMAR	MENU-COUREY,Sasha,91,ESWIM
20	2:53.13	560	SLMAR	JARDIN,Barbara,92,LSCDN

400 m Ind. Medley

1	5:31.08	701	ABAMACJAN	BENINGER,Stephanie,93,CASC
2	5:50.8B	613	DCAGMAR	PRDVOST,Caroline,91,CNHR
3	5:51.21	612	OCAGMAR	HOGAN,Marianne,91,CNHR
4	5:53.04	604	SAMAKJAN	DUBDIS,Edith,91,ENC
5	5:53.96	600	OCREGMAR	CDUILLARD,Marie-Pier,91,REG
6	5:56.43	590	M8PWINDV	RICHARDS,Larissa,90,RDD
7	5:5B.74	581	DNDAKJAN	FREEMAN,Anna,91,MSSAC
B	6:01.75	569	ONHRTNFEB	BDRDATCHEVA,Olga,91,LAC
9	6:02.67	566	NFTMMAR	ANTDNSEN,Ingrid,91,SJL
10	6:03.31	563	DNNWDAPR	MAMAKEESIC,Courtney,91,CGF
11	6:04.06	560	BCVANISJAN	LANDDLT,Shawnee,91,IS
12	6:05.32	555	DNESWIMJAN	STRIBBELL,Natasha,91,NEW
13	6:06.17	552	NSAGMAR	GORDDN,Ann,91,SWAT
14	6:07.54	547	BCSCMAR	RUFFOLD,Jovana,91,IS
15	6:0B.15	545	DND3TMAPR	BRDCKINGTDN,Meghan L,91,OSHAC
16	6:10.77	535	DNESWIMJAN	SLDAN,Patricia,91,NEW
17	6:10.B6	535	DCDDOJAN	CAMPBELL,Kristen,91,CF
1B	6:14.23	523	OCULAVDEC	LDNG,Karolyn,91,DDD
19	6:16.46	515	DNESWIMJAN	WALKER,Kristine,91,LAC
20

TOP AGE GROUP TIMES

Rankings for the period
October 1, 2001 to April 30, 2002
Compiled by SWIMNEWS
For additional rankings www.swimnews.com

2002 SHORT COURSE TAG®

BOYS 10 & Under

50 m Freestyle

1	30.15	4B6	A8AGMAR	MAY8URY,8raden,91,CASC
2	30.27	481	DCSTEFDMAR	PELLETIER-PLANTE,L-D,91,CAMO
3	30.35	47B	DNAGMAR	SAMUEL,Curtis,91,DAK
4	30.63	466	DNAGMAR	PARTRIDGE,Duncan,91,OAK
5	30.75	462	OND1TMAPR	HAROING,Grant,92,ROW
6	30.B3	45B	BCWVOSCMAY	GAVRIC,Marko,91,UBCD
7	30.B6	457	OND1TMAPR	RU8ENCHIK,Darren,91,CHAMP
B	30.98	453	MBSKSCFEB	ZAPATA,Romeo,91,MM
9	31.15	446	DCMEGDDEC	RYAN,Hugues,91,CNMN
10	31.19	444	ONAGMAR	BLOCH-HANSEN,Andrew,91,LAC
11	31.22	443	OCAGMAR	THIVIERGE,Jean-Francois,91,REG
12	31.33	439	ABAGMAR	NELSON,Erik,91,CASC
13	31.57	430	OND2TMAPR	SUNDBY,Allan,91,BDSC
14	31.62	42B	SKGDLDDCT	LOWENSTEIN,Michael,91,CASC
15	31.62	428	SKGDLOOCT	SZOO,Jordie,90,CASC
16	31.71	425	DCMEGDDEC	8EZEAU,Christopher,90,CNS
17	31.B3	420	OCULAVDEC	FAUCHER,Hugo,90,CNOR
1B	31.97	415	OND1TMAPR	KNEZEVIC,Bogdan,91,ESWIM
19	32.12	410	ONEDSAFEB	ALEXANDER,Ryan,91,TD
20	32.12	410	ABAGMAR	KENDRICK,James,91,CASC

100 m Freestyle

1	1:06.24	490	ABAGMAR	MAYBURY,Braden,91,CASC
2	1:06.77	4B0	ABKSCDEC	LOWENSTEIN,Michael,91,CASC
3	1:0B.16	455	OND1TMAPR	RUBENCHIK,Darren,91,CHAMP
4	1:0B.21	454	DNAGMAR	SAMUEL,Curtis,91,DAK
5	1:0B.5B	447	BCISCUPNOV	HERGESHEIMER,Will,90,NRST
6	1:08.82	443	ON01TMAPR	HAROING,Grant,92,ROW
7	1:08.87	442	MBSKSCFEB	WOOOMAN,David,91,MANTA
B	1:09.10	43B	SKGDLDDCT	SZOO,Jordie,90,CASC
9	1:09.10	43B	BCVANISJAN	OAGNALL,Craig,91,IS
10	1:09.75	427	DNESWIMJAN	COOMBS,Colin,91,ESWIM
11	1:09.B2	426	DNBRANTNOV	SALTZBERRY,Steven,90,TAT
12	1:09.97	423	ON02TMAPR	SUNOBY,Allan,91,BDSC
13	1:09.99	423	BCUBCDDCT	NG,Justin,90,UBCD
14	1:10.27	41B	ONVACDEC	NG,Adrian,91,RHAC
15	1:10.50	415	BCPRASCDCT	GROSSMAN,Judd,91,PRASC
16	1:10.B4	409	ABUCSCOCT	LUTSCH,Curtis,90,UCSC
17	1:10.B6	409	DNCTLFEB	YEUNG,Felix,91,MSSAC
1B	1:10.BB	409	BCSCMAR	CHAN,Hong-Kei,91,UBCO
19	1:11.02	406	ONAGMAR	PARTRIOGE,Ouncan,91,OAK
20	1:11.10	405	ONAGMAR	HUBERT,Colin,91,CYPS

200 m Freestyle

1	2:22.79	518	BCVANISJAN	DAGNALL,Craig,91,IS
2	2:23.07	515	ABAGMAR	MAYBURY,Braden,91,CASC
3	2:23.13	514	OCAGMAR	THIVIERGE,Jean-Francois,91,REG
4	2:24.93	498	CNMNJAN	RYAN,Hugues,91,CNMN
5	2:26.02	4B9	MBSKSCFEB	LOWENSTEIN,Michael,91,CASC
6	2:26.B7	481	DNMSSACNOV	COOMBS,Colin,91,ESWIM
7	2:27.48	476	BCSCMAR	TAPP,Charlie,91,LOSC
8	2:27.68	474	DNAGMAR	HUBERT,Colin,91,CYPS
9	2:2B.37	468	OND2TMAPR	HATCH,Oavid,91,GGST
10	2:28.48	467	OCAGMAR	PELLETIER-PLANTE,L-O,91,CAMO
11	2:28.B3	465	ABUCSCOCT	LUTSCH,Curtis,90,UCSC
12	2:29.41	460	SKGDLOOCT	SZOO,Jordie,90,CASC
13	2:29.49	459	ON03TMAPR	DESPONO,Frankie,91,BAO
14	2:30.40	452	ABEKSCJAN	OLSON,Erik,91,DSC
15	2:30.54	451	ABAGMAR	NELSON,Erik,91,CASC
16	2:30.B7	448	OND1TMAPR	RUBENCHIK,Darren,91,CHAMP
17	2:30.B8	448	ABAGMAR	KENORICK,James,91,CASC
1B	2:30.96	447	DNAGMAR	JESSETT,Scott,91,SCAR
19	2:31.00	447	ABAGMAR	WOLK,Karl,92,EKSC
20	2:32.30	437	ONMACJAN	LAWRIE,Tom,91,AAC

400 m Freestyle

1	4:55.46	547	BCISCUPNOV	HERGESHEIMER,Will,90,NRST
2	5:00.65	524	BCVANISJAN	OAGNALL,Craig,91,IS
3	5:01.40	521	ONNYACOEC	COOMBS,Colin,91,ESWIM
4	5:06.B8	497	ON02TMAPR	HATCH,Oavid,91,GGST
5	5:09.47	486	BCSCMAR	TAPP,Charlie,91,LOSC
6	5:09.B6	485	MBSKSCFEB	MAYBURY,Braden,91,CASC
7	5:13.19	471	BCSCMAR	CHAN,Hong-Kei,91,UBCO
8	5:13.33	471	MBSKSCFEB	OLSON,Erik,91,DSC
9	5:13.B7	468	ONAGMAR	HUBERT,Colin,91,CYPS
10	5:13.95	468	OCCNSHOEC	THIVIERGE,Jean-Francois,91,REG
11	5:15.11	463	ABAGMAR	BLATTLER,Oaniel,91,CASC
12	5:15.22	463	ABAGMAR	KENORICK,James,91,CASC
13	5:16.06	460	CNMNJAN	RYAN,Hugues,91,CNMN
14	5:16.73	457	BCKCSDEC	LOWENSTEIN,Michael,91,CASC
15	5:17.05	456	BCKCSDEC	PORRAS,Andres,90,UCSC
16	5:17.30	455	ONMACJAN	LAWRIE,Tom,91,AAC
17	5:17.76	453	ABAGMAR	WOLK,Karl,92,EKSC
1B	5:18.07	452	CNMNJAN	CHENG,Erik,91,PCSC
19	5:18.94	449	DNAGMAR	JESSETT,Scott,91,SCAR
20	5:21.51	439	BCISCUPNOV	WALKLING,Oavid,90,NRST

1500 m Freestyle

1	19:24.78	562	BCVANISJAN	OAGNALL,Craig,91,IS
2	19:38.69	546	DNESWIMJAN	COOMBS,Colin,91,ESWIM
3	19:46.80	536	ON02TMAPR	HATCH,Oavid,91,GGST
4	20:15.15	505	OCAGMAR	THIVIERGE,Jean-Francois,91,REG
5	20:17.12	503	ABAGMAR	OLSON,Erik,91,DSC
6	20:20.97	499	MBSKSCFEB	MAYBURY,Braden,91,CASC
7	20:31.11	48B	BCSCMAR	TAPP,Charlie,91,LOSC
8	20:35.68	483	ABAGMAR	BLATTLER,Oaniel,91,CASC
9	20:46.97	472	BCSCMAR	GAVRIC,Marko,91,UBCO
10	20:53.15	466	MBSKSCFEB	LOWENSTEIN,Michael,91,CASC
11	21:34.03	427	ABAGMAR	BENNETT,Matthew,91,CASC
12	21:44.72	418	BCISCUPNOV	WALKLING,Oavid,90,NRST
13	21:52.40	411	BCSCMAR	LANG,Parker,91,IS
14	22:23.75	385	BCWVOSCMAY	PARTRIOGE,Alex,91,UBCD
15	22:28.18	381	ABAGMAR	HICKEY,Evan,91,RDCSC
16	23:42.42	325	BCWVOSCMAY	CHU,Andy,91,UBCO
17	23:42.83	325	ONSCPTMAR	HEBERT,Mathew,92,SCAR
1B	24:58.41	275	BCWVOSCMAY	BROTZKY,Oennis,92,UBCO
19	25:12.46	266	ABKSCDEC	ROBBINS,Kyle,91,CASC
20	26:52.77	210	NBMWCJAN	SEARS,Michael,91,MWC

50 m Backstroke

1	34.92	444	ABAGMAR	BLATTLER,Oaniel,91,CASC
2	35.24	433	ONAGMAR	LEE,Alex,91,CHAMP
3	35.70	418	OCULAVDEC	FAUCHER,Hugo,90,CNOR
4	35.89	412	CNMNJAN	RYAN,Hugues,91,CNMN
5	35.91	412	ABKSCOEC	LOWENSTEIN,Michael,91,CASC
6	35.99	409	ONAGMAR	DESPONO,Frankie,91,BAO
7	36.07	406	MBSKSCFEB	MAYBURY,Braden,91,CASC
8	36.14	404	ONAGMAR	RUBENCHIK,Darren,91,CHAMP
9	36.25	401	MBSKSCFEB	ZAPATA,Romeo,91,MM
10	36.42	396	ABAGMAR	KENORICK,James,91,CASC
11	36.64	389	ONAGMAR	SAMUEL,Curtis,91,OAK
12	36.82	384	DNESWIMJAN	RUBENCHICK,Darren,91,CHAMP
13	36.96	379	OCAGMAR	PELLETIER-PLANTE,L-D,91,CAMO
14	37.25	371	DNAGMAR	BUCK,Evan,91,GMAC
15	37.45	365	DNAGMAR	BLOCH-HANSEN,Andrew,91,LAC
16	37.61	361	OCPCSCOEC	MALCOLM,Bruce,91,PCSC
17	37.80	355	SKGOLOOCT	SZOO,Jordie,90,CASC
1B	37.82	355	ABLASCOCT	NELSON,Erik,91,CASC
19	37.B6	354	SLMAR	ALLAIRE,Philippe,91,GAMIN
20	3B.01	350	ONAGMAR	SWANSTON,Matthew,91,NEW

100 m Backstroke

1	1:14.48	460	ONAGMAR	8UCK,Evan,91,GMAC
2	1:14.61	45B	ABAGMAR	MAYBURY,8raden,91,CASC
3	1:15.62	442	ABAGMAR	BLATTLER,Oaniel,91,CASC
4	1:15.90	43B	BCSCMAR	TAPP,Charlie,91,LOSC
5	1:16.69	425	DNAGMAR	LEE,Alex,91,CHAMP
6	1:16.81	424	DNAGMAR	DESPONO,Frankie,91,BAD
7	1:16.B9	422	MBSKSCFEB	LOWENSTEIN,Michael,91,CASC
B	1:17.22	417	ONESWIMJAN	COOM8S,Colin,91,ESWIM
9	1:17.51	413	ONNYACDEC	SAMUEL,Curtis,91,DAK
10	1:17.92	407	ABUCSCOCT	LUTSCH,Curtis,90,UCSC
11	1:1B.22	403	ONAGMAR	RUBENCHIK,Darren,91,CHAMP
12	1:19.15	390	8CU8CDDCT	NG,Justin,90,UBCO
13	1:19.55	3B4	DNO1TMAPR	HARDING,Grant,92,RDW
14	1:20.20	375	ONMACJAN	LAWRIE,Tom,91,AAC
15	1:20.2B	374	ONBRANTNOV	MALCOLM,Bruce,91,PCSC
16	1:20.66	369	OND2TMAPR	SUNOBY,Allan,91,BDSC
17	1:20.99	365	BCISCUPNDV	WALKLING,Oavid,90,NRST
1B	1:21.04	364	ABUCSCDCT	SZOO,Jordie,90,CASC
19	1:21.06	364	DNAGMAR	SWANSTON,Matthew,91,NEW
20	1:21.49	35B	ONAGMAR	BLOCH-HANSEN,Andrew,91,LAC

200 m Backstroke

1	2:34.42	525	OCSTEFOMAR	THIVIERGE,Jean-Francois,91,REG
2	2:36.89	504	ABAGMAR	MAYBURY,Braden,91,CASC
3	2:40.07	47B	CNMNJAN	RYAN,Hugues,91,CNMN
4	2:40.90	472	ABAGMAR	BLATTLER,Oaniel,91,CASC
5	2:41.77	465	DNAGMAR	BUCK,Evan,91,GMAC
6	2:42.BB	456	MBSKSCFEB	LOWENSTEIN,Michael,91,CASC
7	2:43.16	454	BCSCMAR	TAPP,Charlie,91,LOSC
B	2:44.30	446	CNTRJAN	PELLETIER-PLANTE,L-D,91,CNPPD
9	2:44.5B	444	ONAGMAR	LEE,Alex,91,CHAMP
10	2:44.61	444	ONNYACOEC	COOMBS,Colin,91,ESWIM
11	2:46.49	430	ABAGMAR	WOLK,Karl,92,EKSC
12	2:47.36	424	ONAGMAR	OESPONO,Frankie,91,BAO
13	2:47.74	421	ABUCSCJAN	CLARKE,Michael,91,OSC
14	2:51.60	396	ABAGMAR	KENORICK,James,91,CASC
15	2:51.97	393	ONESWIMJAN	BASU,Arjan,93,COBRA
16	2:53.26	385	DNAGMAR	HUBERT,Colin,91,CYPS
17	2:53.77	382	DNDAKJAN	SAMUEL,Curtis,91,DAK
1B	2:53.79	382	ONAGMAR	HAROING,Grant,92,RDW
19	2:54.29	378	ONESWIMJAN	BREOSCHNEIOER,Tyler,91,COBRA
20	2:54.B4	375	ABAGMAR	OLSON,Erik,91,OSC

50 m Breaststroke

1	39.54	439	CNTRJAN	PELLETIER-PLANTE,L-O,91,CNPPD
2	40.44	413	ON01TMAPR	KNEZEVIC,Bogdan,91,ESWIM
3	40.49	411	ABUCSCOCT	LUTSCH,Curtis,90,UCSC
4	40.56	409	OND1TMAPR	BAXTER,Troy,92,NKB
5	40.62	40B	ABAGMAR	NELSON,Erik,91,CASC
6	40.63	407	DCCAMDDCT	HOULE,Jean-Philippe,91,CNSH
7	40.83	402	BCUBCOOCT	CHAN,Hong-Kei,91,UBCO
B	41.00	397	DNESWIMJAN	CHU,Matthew,91,NYAC
9	41.07	395	ABAGMAR	KREMER,Trace,91,OSC
10	41.13	394	OCPCSCOEC	AYRE,Spencer,91,PCSC
11	41.38	387	ONOAKJAN	PARTRIOGE,Ouncan,91,OAK
12	41.50	384	ONAGMAR	KWONG,Clement,91,NYAC
13	41.51	383	ONAGMAR	MONKS,Julian,91,WO
14	41.69	379	ONAGMAR	LAM,Oaniel,91,NYAC
15	41.72	378	ABAGMAR	HICKEY,Evan,91,RDCSC
16	41.73	378	OCULAVOEC	FAUCHER,Hugo,90,CNOR
17	41.90	373	ONMACJAN	LAWRIE,Tom,91,AAC
1B	41.93	372	MBSKSCFEB	ZAPATA,Romeo,91,MM
19	42.20	366	ABAGMAR	BAILEY,Keaton,91,GCO
20	42.23	365	ONAGMAR	KINGSTON,Brandon,91,NEW

100 m Breaststroke

1	1:25.19	454	BCUBCOOCT	NG,Justin,90,UBCO
2	1:27.39	423	ON01TMAPR	KNEZEVIC,Bogdan,91,ESWIM
3	1:27.53	421	ONBRANTNOV	SALTZBERRY,Steven,90,TAT
4	1:27.55	421	MBPWINDV	TSO,Kelly,90,LASC
5	1:27.77	41B	OND3TMAPR	MONKS,Julian,91,WO
6	1:27.79	41B	BCSCMAR	CHAN,Hong-Kei,91,UBCO
7	1:27.B2	418	ABUCSCOCT	LUTSCH,Curtis,90,UCSC
8	1:29.30	399	ONAGMAR	PATENAUOE,Eric,91,NEW
9	1:29.54	396	ONMEGAOEC	LAM,Oaniel,91,NYAC
10	1:30.11	389	ONAGMAR	KWONG,Clement,91,NYAC
11	1:30.49	384	ONAGMAR	CHU,Matthew,91,NYAC
12	1:30.B9	379	DNSCARJAN	ALI,Ahmed,91,SCAR
13	1:31.55	371	ONBRANTNOV	LAWRIE,Tom,91,AAC
14	1:31.59	371	DNBRANTNOV	JENSEN,Oaniel,91,PCSC
15	1:31.68	370	BCSCMAR	GAVRIC,Marko,91,UBCO
16	1:31.73	369	ONSCARJAN	TUNG,Kevin,91,TSC
17	1:31.B5	368	ONBRANTNOV	MCINDOE,Skyler,91,LAC
1B	1:32.07	365	OND1TMAPR	BAXTER,Troy,92,NKB
19	1:32.11	365	BCSCMAR	NICOL,Marlow,91,UBCO
20	1:32.63	359	ONAGMAR	PARTRIOGE,Ouncan,91,OAK

200 m Breaststroke

1	3:02.53	469	OND3TMAPR	MONKS,Julian,91,WO
2	3:02.92	467	BCSCMAR	CHAN,Hong-Kei,91,UBCO
3	3:06.69	442	OCAGMAR	PELLETIER-PLANTE,L-O,91,CAMO
4	3:07.13	439	OCULAVNOV	THIVIERGE,Jean-Francois,91,REG
5	3:09.88	422	ONAGMAR	KNEZEVIC,Bogdan,91,ESWIM
6	3:10.08	421	ONAGMAR	PATENAUOE,Eric,91,NEW
7	3:10.95	416	ABAGMAR	HICKEY,Evan,91,RDCSC
8	3:11.13	414	MBPWINDV	TSO,Kelly,90,LASC
9	3:11.17	414	BCISCUPNDV	HERGESHEIMER,Will,90,NRST
10	3:11.41	413	OCCNSHOEC	MCINDOE,Skyler,91,LAC
11	3:12.04	409	OCPCSCOEC	AYRE,Spencer,91,PCSC
12	3:12.15	408	ONBRANTNOV	SALTZBERRY,Steven,90,TAT
13	3:13.14	403	ONAGMAR	PARTRIOGE,Ouncan,91,OAK
14	3:13.75	399	BCWVOSCMAY	GAVRIC,Marko,91,UBCO
15	3:13.92	398	ABAGMAR	KREMER,Trace,91,OSC
16	3:14.11	397	ABAGMAR	NELSON,Erik,91,CASC
17	3:14.27	396	DNBRANTNOV	JENSEN,Oaniel,91,PCSC
1B	3:14.28	396	ABEKSCJAN	KINORACHUK,Nathan,91,OSC
19	3:14.29	396	DNSCARJAN	ALI,Ahmed,91,SCAR
20	3:14.44	395	DNBRANTNOV	LAWRIE,Tom,91,AAC

50 m Butterfly

1	32.50	496	OCSTEFOMAR	THIVIERGE,Jean-Francois,91,REG
2	33.10	472	DNAGMAR	SAMUEL,Curtis,91,OAK
3	33.14	471	ABAGMAR	NELSON,Erik,91,CASC
4	33.60	454	CNMNJAN	RYAN,Hugues,91,CNMN
5	33.89	443	ONAGMAR	BLOCH-HANSEN,Andrew,91,LAC
6	33.97	441	MBSKSCFEB	LOWENSTEIN,Michael,91,CASC
7	34.51	422	DNAGMAR	OESPONO,Frankie,91,8AD
B	35.54	3B9	BCU8CDDCT	CHAN,Hong-Kei,91,UBCO
9	35.73	3B3	MBSKSCFEB	MAYBURY,Braden,91,CASC
10	35.96	376	OCAGMAR	PELLETIER-PLANTE,L-D,91,CAMO
11	36.04	374	OND3TMAPR	DIMITROV,David,92,MMST
12	36.07	373	DNAGMAR	HAROING,Grant,92,RDW
13	36.21	369	ONAGMAR	SWANSTON,Matthew,91,NEW
14	36.49	360	SKGOLDOCT	SZMIGIELSKI,Alek,90,GOLO
15	36.52	359	A8AGMAR	BLATTLER,Gregory,92,CASC
16	36.53	359	DNAGMAR	SERWOTKA,Alex,91,CYPS
17	36.54	359	MBSKSCFEB	AMBULGEKAR,Ashveen,91,GOLO
1B	36.54	359	ABUCSCJAN	CLARKE,Michael,91,OSC
19	36.56	35B	OCCNSHOEC	BRDCK,Michael,91,LAC
20	36.64	356	A8UCSCDCT	LUTSCH,Curtis,90,UCSC

100 m Butterfly

1	1:15.75	430	MBSKSCFEB	LOWENSTEIN,Michael,91,CASC
2	1:16.9B	411	ONNYACDEC	SAMUEL,Curtis,91,OAK
3	1:17.19	40B	BCSCMAR	CHAN,Hong-Kei,91,UBCO
4	1:1B.03	396	ONAGMAR	SWANSTON,Matthew,91,NEW
5	1:1B.10	395	8CVANISJAN	OAGNALL,Craig,91,IS
6	1:18.75	386	ABLASCDCT	NELSON,Erik,91,CASC
7	1:19.28	37B	ONAGMAR	BLOCH-HANSEN,Andrew,91,LAC
B	1:19.54	375	OND3TMAPR	DESPOND,Frankie,91,BAD
9	1:19.5B	374	DNESWIMJAN	BREDSCHNEIOER,Tyler,91,COBRA
10	1:20.0B	36B	BCSCMAR	TAPP,Charlie,91,LOSC
11	1:20.91	357	BCISCUPNDV	HERGESHEIMER,Will,90,NRST
12	1:21.41	350	BCWVOSCMAY	CHU,Andy,91,UBCD
13	1:21.84	345	BCKCSOEC	PORRAS,Andres,90,UCSC
14	1:22.99	331	ONAGMAR	SERWOTKA,Alex,91,CYPS
15	1:23.13	329	BCUBCOOCT	CHAN,Hong-Ting,90,UBCO
16	1:23.55	324	DNESWIMJAN	COOMBS,Colin,91,ESWIM
17	1:23.B5	320	ABUCSCJAN	CLARKE,Michael,91,OSC
1B	1:24.28	315	ABEKSCPOPNDV	WOLK,Karl,92,EKSC
19	1:24.42	314	BCWVOSCMAY	GAVRIC,Marko,91,UBCD
20	1:24.56	312	ABUCSCOCT	SZOO,Jordie,90,CASC

200 m Butterfly

1	2:51.70	399	BCVANISJAN	OAGNALL,Craig,91,IS
2	2:53.53	3B7	DNDAKJAN	SAMUEL,Curtis,91,OAK
3	2:53.74	386	MBSKSCFEB	LOWENSTEIN,Michael,91,CASC
4	2:55.12	377	ONNYACDEC	COOMBS,Colin,91,ESWIM
5	2:58.59	356	ONESWIMJAN	BREDSCHNEIOER,Tyler,91,COBRA
6	3:02.30	335	BCSCMAR	CHAN,Hong-Kei,91,UBCO
7	3:04.82	321	BCSCMAR	TAPP,Charlie,91,LOSC
B	3:08.60	302	BCUBCOOCT	NG,Justin,90,UBCO
9	3:19.B6	248	NBLMPTAPR	BERRYMAN,Tyler,91,CVAC
10	3:21.51	241	DNESWIMJAN	BASU,Arjan,93,COBRA
11	3:22.97	234	ON01TMAPR	FERRARD,Andrew,91,USC
12	3:27.25	216	ABAGMAR	KINORACHUK,Nathan,91,OSC
13	3:31.36	200	BCSCMAR	JONES,Kent,91,UBCO
14	3:33.47	192	ONSCARMAR	HAWES,Graham,91,SCAR
15	3:33.55	191	NSHTACSEP	VAUGHAN,Paddy,91,OCSC
16	3:34.53	187	DNESWIMJAN	PATENAUOE,Eric,91,NEW
17	3:35.0B	185	DNSCARMAR	JESSETT,Scott,91,SCAR
1B	3:38.05	174	DNESWIMJAN	MCINDOE,Skyler,91,LAC
19	3:40.58	165	ABAMACJAN	HIBBERD,Steven,91,KSC
20	3:44.02	153	ABAMACJAN	TDTH,Cameron,91,KSC

100 m Ind. Medley

1	1:14.69	503	OCSTEFOMAR	THIVIERGE,Jean-Francois,91,REG
2	1:1B.06	447	OCSTEFDMAR	PELLETIER-PLANTE,L-D,91,CAMO
3	1:1B.35	443	ABAGMAR	BLATTLER,Oaniel,91,CASC
4	1:19.35	428	ABAGMAR	HICKEY,Evan,91,ROCSC
5	1:19.37	427	DCPCSCOEC	AYRE,Spencer,91,PCSC
6	1:19.75	422	BCWVOSCMAY	GAVRIC,Marko,91,UBCO
7	1:20.23	415	DNVACOEC	NG,Adnan,91,RHAC
8	1:20.47	412	OCMEGOOEC	RYAN,Hugues,91,CNMN
9	1:21.24	401	ABAGMAR	KENORICK,James,91,CASC
10	1:21.81	393	OCCNSHOEC	BLOCH-HANSEN,Andrew,91,LAC
11	1:22.8B	379	SKGDLOOCT	SZOO,Jordie,90,CASC
12	1:22.89	379	ABUCSCDCT	LOWENSTEIN,Michael,91,CASC
13	1:23.32	373	DCCNSHOEC	MCINDOE,Skyler,91,LAC
14	1:23.59	370	ONVACOEC	CHU,Sidney,91,RHAC
15	1:23.68	368	SLMAR	ALLAIRE,Philippe,91,GAMIN
16	1:23.70	368	BCUSFUMAR	PENNY,Oaniel,91,WLBF
17	1:23.85	366	ABAGMAR	WOLK,Karl,92,EKSC
1B	1:24.95	352	DCPCSCDEC	MALCOLM,Bruce,91,PCSC
19	1:25.15	350	OCELITEMAR	JENSEN,Daniel,91,PCSC
20	1:25.25	349	ABAGMAR	BLATTLER,Gregory,92,CASC

200 m Ind. Medley

1	2:43.06	491	DCAGMAR	THIVIERGE,Jean-Francois,91,REG
2	2:45.16	474	BCSCMAR	CHAN,Hong-Kei,91,UBCO
3	2:46.05	468	MBSKSCFEB	LOWENSTEIN,Michael,91,CASC
4	2:46.22	466	BCSCMAR	TAPP,Charlie,91,LOSC
5	2:46.66	463	CNMNJAN	PELLETIER-PLANTE,L-D,91,CNPPD
6	2:47.29	459	BCISCUPNOV	HERGESHEIMER,Will,90,NRST
7	2:48.33	451	CNMNJAN	RYAN,Hugues,91,CNMN
8	2:48.92	447	ONNYACDEC	COOMBS,Colin,91,ESWIM
9	2:49.01	446	DNAGMAR	SAMUEL,Curtis,91,OAK
10	2:49.32	444	OCULAVOEC	FAUCHER,Hugo,90,CNOR
11	2:50.19	438	MBSKSCFEB	MAYBURY,Braden,91,CASC
12	2:50.69	434	ONBRANTNOV	SALTZBERRY,Steven,90,TAT
13	2:51.50	429	MBSKSCFEB	BLATTLER,Oaniel,91,CASC
14	2:52.74	420	ABAGMAR	HICKEY,Evan,91,ROCSC
15	2:52.84	420	ABAGMAR	KREMER,Trace,91,OSC
16	2:52.95	419	BCSCMAR	GAVRIC,Marko,91,UBCD
17	2:53.54	415	ABEKSCPOPNOV	CLARKE,Michael,91,OSC
1B	2:53.60	415	BCUBCOOCT	NG,Justin,90,UBCO
19	2:54.27	410	ON01TMAPR	LEE,Alex,91,CHAMP
20	2:54.54	409	ONBRANTNOV	LAWRIE,Tom,91,AAC

400 m Ind. Medley

1	5:38.06	527	OCAGMAR	THIVIERGE,Jean-Francois,91,REG
2	5:45.68	498	BCISCUPNOV	HERGESHEIMER,Will,90,NRST
3	5:48.45	488	BCSCMAR	TAPP,Charlie,91,LOSC
4	5:49.99	482	ONNYACDEC	COOMBS,Colin,91,ESWIM
5	5:52.76	472	MBSKSCFEB	LOWENSTEIN,Michael,91,CASC
6	5:54.26	467	ABAGMAR	BLATTLER,Oaniel,91,CASC
7	6:02.72	438	CNTRJAN	PELLETIER-PLANTE,L-O,91,CNPPO
8	6:03.52	436	BCVANISJAN	OAGNALL,Craig,91,IS
9	6:03.61	435	BCSCMAR	CHAN,Hong-Kei,91,UBCD
10	6:05.18	430	ABAGMAR	OLSON,Erik,91,OSC
11	6:05.37	430	ABUCSCJAN	CLARKE,Michael,91,OSC
12	6:08.02	421	ABAGMAR	HICKEY,Evan,91,RDCSC
13	6:09.81	416	DNESWIMJAN	BREOSCHNEIDER,Tyler,91,COBRA
14	6:10.50	413	OCPCSCDEC	AYRE,Spencer,91,PCSC
15	6:10.61	413	DCCAMDDCT	RYAN,Hugues,91,CNMN
16	6:11.99	409	DNESWIMJAN	MCINOOE,Skyler,91,LAC
17	6:13.31	405	ON02TMAPR	HATCH,Oavid,91,GGST
1B	6:16.19	396	BCSCMAR	GAVRIC,Marko,91,UBCD
19	6:20.79	383	OCULAVOEC	MURRAY,Marc Andre,90,CNOR
20	6:22.76	377	OCREGMAR	PERKINS,Nicolas,91,CNCB

TOP AGE GROUP TIMES

Rankings for the period
October 1, 2001 to April 30, 2002
Compiled by SWIMNEWS
For additional rankings www.swimnews.com

2002 SHORT COURSE TAG©

GIRLS 11 Years of Age

50 m Freestyle

1	28.63	755	8CISCUPNOV	CHAN,Natalie,89,U8CD
2	29.08	730	SKGOLDOCT	HEINEMANN,Sarah,90,8KSC
3	29.09	730	A8UCSCJAN	POMERLEAU,Kristin D,90,OEL
4	29.40	713	ON8RANTNOV	PAYNE,Chantique,90,8RANT
5	29.40	713	A8UCSCJAN	OZAR,8rittany,90,CASC
6	29.52	707	8CSCMAR	RYAN,Chalene,90,LLSC
7	29.81	692	OCCNSHDEC	TREMBLAY,Katerine,90,SAMAK
8	29.89	687	ONBRANTNOV	AHRENS,Dayna,90,ROW
9	29.89	687	OCAGMAR	OU8OIS,Edith,91,ENC
10	29.92	686	ONNYACDEC	O'CONNOR,Elisha E,89,NSA
11	30.11	676	ONBRANTNOV	GALLANT,Natalie,90,COBRA
12	30.22	671	ABAMACJAN	WALKER,Oallas,90,KSC
13	30.22	671	OCAGMAR	LETOURNEAU,Aurelie,91,ENC
14	30.27	668	OCAGMAR	GAGNE,Christine,90,ELITE
15	30.32	665	A8AMACJAN	GILLESPIE,Tria,90,EXST
16	30.41	661	BCKCSDEC	MURTON,Becca,90,U8CO
17	30.42	660	ONESWIMJAN	LONG,Susan,90,LAC
18	30.47	658	A8AGMAR	STOOOART,Stephanie,90,KSC
19	30.49	657	M8SKSCFE8	8ARNLUNO,Ellyn,90,MANTA
20	30.51	656	NFC8SOCT	MURRAY,Laura,B9,SJL

100 m Freestyle

1	1:02.36	754	BCISCUPNOV	CHAN,Natalie,89,U8CO
2	1:03.51	725	A8AGMAR	OZAR,8rittany,90,CASC
3	1:04.26	706	ONNYACOEC	MCKINNON,Kaleigh,90,NYAC
4	1:04.52	700	ONAGMAR	PAYNE,Chantique,90,BRANT
5	1:04.69	696	SKGOLDOCT	HEINEMANN,Sarah,90,8KSC
6	1:04.70	696	BCSCMAR	RYAN,Chalene,90,LLSC
7	1:04.70	696	ONESWIMJAN	STITSKI,Monika,90,ESWIM
8	1:04.78	694	ONAGMAR	SCHUURMAN,Melissa,90,WAC
9	1:04.79	694	A8UCSCJAN	POMERLEAU,Kristin O,90,DEL
10	1:05.07	687	ON02TMAPR	JURENOVSKIS,Andrea,90,TMSC
11	1:05.54	676	NBSCFEB	STOKES,Tara,90,SACK
12	1:06.12	662	ONEOSAFEB	GRANVILLE,Oiana,90,NKB
13	1:06.14	662	ONAGMAR	SLOAN,Patricia,91,NEW
14	1:06.30	658	NFCBSOCT	MURRAY,Laura,89,SJL
15	1:06.36	657	ON03TMAPR	CHAIMBRONE,Vanessa,90,SYD
16	1:06.60	651	MBSKSCFEB	BARNLUNO,Ellyn,90,MANTA
17	1:06.69	649	BCSCMAR	GARNER,Brea,90,UBCO
18	1:06.72	649	ABAGMAR	ACHTYMICHUK,Madisyn,90,ALB
19	1:06.72	649	ABAMACJAN	GILLESPIE,Tria,90,EXST
20	1:06.76	648	BCUBCOOCT	WIGGANS,Katrina,90,UBCO

200 m Freestyle

1	2:10.17	822	BCISCUPNOV	CHAN,Natalie,B9,UBCO
2	2:18.21	727	ABAGMAR	OZAR,Brittany,90,CASC
3	2:1B.55	723	ONSCARJAN	MCKINNON,Kaleigh,90,NYAC
4	2:18.87	720	ONNYACOEC	STITSKI,Monika,90,ESWIM
5	2:19.76	710	OND1TMAPR	HAGAN,Natalie,90,ESWIM
6	2:20.39	703	OCCNSHOEC	LONG,Susan,90,LAC
7	2:20.57	701	ONESWIMJAN	KOMARNYCKY,Alexa,90,ESWIM
8	2:21.29	693	BCSCMAR	POLANO,Oanielle,90,RAC
9	2:21.48	691	ON03TMAPR	CHAIMBRONE,Vanessa,90,SYO
10	2:21.77	687	ON02TMAPR	JURENOVSKIS,Andrea,90,TMSC
11	2:21.81	687	ONAGMAR	SCHUURMAN,Melissa,90,WAC
12	2:22.00	685	SKGOLDOCT	HEINEMANN,Sarah,90,BKSC
13	2:22.16	683	ABAGMAR	YOUNG,Megan,90,FMSC
14	2:22.4B	680	ONEOSAFEB	GRANVILLE,Diana,90,NKB
15	2:22.65	67B	ONAGMAR	SLOAN,Patricia,91,NEW
16	2:22.96	675	NFSJLNOV	MURRAY,Laura,89,SJL
17	2:23.21	672	OCPCSCOEC	PAYNE,Chantique,90,BRANT
18	2:23.40	670	BCKCSOEC	GILLESPIE,Tria,90,EXST
19	2:23.76	666	OCAGMAR	SIMON,Stephanie,90,CALAC
20	2:24.06	663	BCSCMAR	RYAN,Chalene,90,LLSC

400 m Freestyle

1	4:30.03	840	BCISCUPNOV	CHAN,Natalie,89,UBCD
2	4:40.62	779	ONESWIMJAN	MCKINNON,Kaleigh,90,NYAC
3	4:48.64	735	MBSKSCFEB	OZAR,Brittany,90,CASC
4	4:48.69	735	ONESWIMJAN	KOMARNYCKY,Alexa,90,ESWIM
5	4:55.67	697	ONNYACDEC	STITSKI,Monika,90,ESWIM
6	4:56.36	694	OCCNSHDEC	LONG,Susan,90,LAC
7	4:57.26	6B9	ONAGMAR	HAGAN,Natalie,90,ESWIM
8	4:59.31	67B	BCVANISJAN	POLAND,Danielle,90,RAC
9	5:00.46	672	ONOAKJAN	AHRENS,Dayna,90,ROW
10	5:02.43	662	MBSKSCFEB	YOUNG,Megan,90,FMSC
11	5:02.91	660	ONAGMAR	SLOAN,Patricia,91,NEW
12	5:03.04	659	OCAGMAR	SIMON,Stephanie,90,CALAC
13	5:03.21	658	BCKCSDEC	FINDLAY,Amy,90,BRSA
14	5:03.41	657	OCPCSCOEC	PAYNE,Chantique,90,BRANT
15	5:04.36	653	ON03TMAPR	CHAIMBRONE,Vanessa,90,SYD
16	5:05.57	647	ONNYACOEC	O'CONNOR,Elisha E,89,NSA
17	5:05.74	646	OND3TMAPR	OESPONO,Alex,90,BAD
18	5:06.71	641	BCSCMAR	RATCHFORO,Karen,90,UBCO
19	5:07.03	639	ONAGMAR	ZWART,Christine,90,LAC
20	5:07.43	637	BCISCUPNOV	WIGGANS,Katrina,90,UBCO

800 m Freestyle

1	9:14.76	839	BCISCUPNOV	CHAN,Natalie,B9,UBCD
2	9:49.19	744	ONNYACOEC	MCKINNON,Kaleigh,90,NYAC
3	9:50.18	741	ONESWIMJAN	KOMARNYCKY,Alexa,90,ESWIM
4	9:54.11	731	ONNYACDEC	STITSKI,Monika,90,ESWIM
5	10:03.41	707	SKGOLOOCT	OZAR,Brittany,90,CASC
6	10:05.62	701	BCVANISJAN	POLANO,Danielle,90,RAC
7	10:11.02	687	ONO1TMAPR	HAGAN,Natalie,90,ESWIM
8	10:12.51	683	ONESWIMJAN	LONG,Susan,90,LAC
9	10:16.91	672	OCAGMAR	SIMON,Stephanie,90,CALAC
10	10:21.80	660	BCISCUPNOV	WIGGANS,Katrina,90,UBCO
11	10:27.36	647	BCSCMAR	RATCHFORO,Karen,90,UBCO
12	10:30.20	640	8CSCMAR	LANDOLT,Shawnee,91,IS
13	10:30.73	639	MBPWINOV	YOUNG,Megan,90,FMSC
14	10:41.27	614	NFSJLNOV	MURRAY,Laura,89,SJL
15	10:43.13	610	ON03TMAPR	OESPONO,Alex,90,BAO
16	10:43.49	609	MBSKSCFEB	STASIUK,Laura,90,KSS
17	10:45.85	604	OCAGMAR	BERUBE,Marie-Pierre,90,CNHR
18	10:46.61	602	MBPWINOV	UNRUH,Kryssi,90,HWAC
19	10:47.70	599	MBSKSCFEB	BARNLUNO,Ellyn,90,MANTA
20	10:47.99	599	ONOAKJAN	WILSON,Jennifer,90,MSSAC

50 m Backstroke

1	33.09	715	MBSKSCFEB	OZAR,Brittany,90,CASC
2	34.04	671	OCAGMAR	FRANCIS,Oominique,91,ENC
3	34.05	671	NBLMPTAPR	STOKES,Tara,90,SACK
4	34.23	662	ONAGMAR	HARRIMAN,Amy,90,HWAC
5	34.42	654	OCAGMAR	LETOURNEAU,Aurelie,91,ENC
6	34.50	651	ABUCSCJAN	GILLESPIE,Tria,90,EXST
7	34.69	642	SKGOLOOCT	HEINEMANN,Sarah,90,BKSC
8	34.77	639	ABUCSCJAN	POMERLEAU,Kristin O,90,DEL
9	34.94	631	ONAGMAR	SLOAN,Patricia,91,NEW
10	35.02	628	NBLMPTAPR	SULLIVAN,Brooke,90,MWC
11	35.02	628	ONAGMAR	DAILEY,Jennifer,90,SSMAC
12	35.17	622	MBSKSCFEB	MCCARTY,Kelsey,90,KSS
13	35.44	610	ONOAKJAN	AHRENS,Oayna,90,ROW
14	35.77	597	ONAGMAR	SUTCLIFFE,Alyce,91,8ST
15	35.80	596	ONAGMAR	MAURO,Brittany,90,RHAC
16	35.82	595	ONOAKJAN	STITSKI,Monika,90,ESWIM
17	35.90	592	M8SKSCFEB	NEWTON,Danielle,90,FMSC
18	35.92	591	ONAGMAR	ZEILER,Zoe,90,WD
19	36.01	587	ONETO8OCT	LONG,Susan,90,LAC
20	36.27	577	OCPCSCOEC	SOUCISSE,Gabrielle,90,88F

100 m Backstroke

1	1:09.59	740	MBSKSCFEB	OZAR,Brittany,90,CASC
2	1:10.52	719	8CISCUPNOV	CHAN,Natalie,89,U8CO
3	1:12.80	670	ONAGMAR	HARRIMAN,Amy,90,HWAC
4	1:13.75	650	ONESWIMJAN	STITSKI,Monika,90,ESWIM
5	1:13.91	647	ONBRANTNOV	PAYNE,Chantique,90,8RANT
6	1:14.00	645	ONESWIMJAN	LONG,Susan,90,LAC
7	1:14.12	642	ONO1TMAPR	OAILEY,Jennifer,90,SSMAC
8	1:14.23	640	N8SCFEB	STOKES,Tara,90,SACK
9	1:14.37	637	ONBRANTNOV	UNRUH,Kryssi,90,HWAC
10	1:14.60	633	ONBRANTNOV	OKE,Katelyn,89,LAC
11	1:14.80	629	BCSCMAR	RYAN,Chalene,90,LLSC
12	1:15.03	624	ONNEORPOCT	O'CONNOR,Elisha E,89,CT33
13	1:15.19	621	ONO3TMAPR	CHAIM8RONE,Vanessa,90,SYO
14	1:15.20	621	8CSCMAR	TAM,Angela,90,PN
15	1:15.36	618	BCKCSOEC	GILLESPIE,Tria,90,EXST
16	1:15.37	617	ONETOBOCT	KOMARNYCKY,Alexa,90,ESWIM
17	1:15.51	615	OND3TMAPR	ZEILER,Zoe,90,WD
18	1:15.53	614	ONO3TMAPR	SUTCLIFFE,Alyce,91,8ST
19	1:15.56	614	N8SCFEB	SULLIVAN,Brooke,90,MWC
20	1:15.58	613	ONO2TMAPR	PERL,Ashley,90,LSC

200 m Backstroke

1	2:28.13	761	ABAGMAR	OZAR,8rittany,90,CASC
2	2:34.02	700	ONESWIMJAN	STITSKI,Monika,90,ESWIM
3	2:34.45	696	MBPWINOV	UNRUH,Kryssi,90,HWAC
4	2:35.02	690	ONNYACOEC	O'CONNOR,Elisha E,B9,NSA
5	2:35.68	684	ONMSSACNOV	KOMARNYCKY,Alexa,90,ESWIM
6	2:36.70	673	ONO1TMAPR	PAYNE,Chantique,90,BRANT
7	2:36.75	673	ONBRANTNOV	OKE,Katelyn,89,LAC
8	2:36.82	672	ONAGMAR	HAGAN,Natalie,90,ESWIM
9	2:36.88	672	ONAGMAR	HARRIMAN,Amy,90,HWAC
10	2:39.03	651	BCSCMAR	TAM,Angela,90,PN
11	2:39.16	650	MBSKSCFEB	MCCARTY,Kelsey,90,KSS
12	2:39.48	647	NBSCFEB	STOKES,Tara,90,SACK
13	2:40.03	641	BCKCSOEC	GILLESPIE,Tria,90,EXST
14	2:40.80	634	OCAGMAR	LETOURNEAU,Aurelie,91,ENC
15	2:40.82	634	OND1TMAPR	DAILEY,Jennifer,90,SSMAC
16	2:40.88	634	ONBRANTNOV	LONG,Susan,90,LAC
17	2:41.44	628	ONO3TMAPR	CHAIMBRONE,Vanessa,90,SYO
18	2:41.60	627	BCHYACKNOV	IBBOTSON,Melissa,90,DELTA
19	2:41.87	624	OCAGMAR	FRANCIS,Oominique,91,ENC
20	2:41.97	623	ONAGMAR	SLOAN,Patricia,91,NEW

50 m Breaststroke

1	36.57	736	OCCNSHOEC	TREMBLAY,Katerine,90,SAMAK
2	36.78	727	OCCNSHOEC	TRUSWELL,Riley,90,LAC
3	37.24	708	ABAGMAR	KURCWAL,Megan,90,KSC
4	37.35	703	ABAGMAR	ACHTYMICHUK,Madisyn,90,ALB
5	37.65	691	ONAGMAR	PITCHIK,Helen,90,TSC
6	37.98	678	SKGOLOOCT	HAHTO,Tara,89,CASC
7	38.03	675	ABAGMAR	SNOOGRASS,Shelbi,90,CASC
8	3B.78	646	OCAGMAR	GAGNE,Christine,90,ELITE
9	3B.91	641	ONAGMAR	WILSON,Jennifer,90,MSSAC
10	39.02	636	MBSKSCFEB	BOCHEN,Kerri-Ann,90,MANTA
11	39.24	628	MBSKSCFEB	PERREAUX,Carly,90,OSC
12	39.24	628	OCAGMAR	OUBOIS,Edith,91,ENC
13	39.27	627	ABAGMAR	CONIAH,Mahalia,90,EKSC
14	39.27	627	OCMEGOOEC	LACOMBE,Gabrielle,90,CNHR
15	39.42	621	OCPCSCDEC	PAYNE,Chantique,90,BRANT
16	39.87	605	ONNYACDEC	LI,Kyra,90,EAST
17	39.98	600	OCCNSHDEC	PEACOCK,Nicole,90,USC
18	40.04	59B	ABUCSCOCT	ZOAR,Brittany,90,CASC
19	40.07	597	MBSKSCFEB	RICHARDS,Larissa,90,ROO
20	40.10	596	MBSKSCFEB	HERRING,Magwyer,90,MANTA

100 m Breaststroke

1	1:19.99	702	ONAGMAR	TRUSWELL,Riley,90,LAC
2	1:20.06	701	BCUBCOOCT	CHAN,Natalie,89,UBCD
3	1:20.74	688	ONNYACOEC	STITSKI,Monika,90,ESWIM
4	1:21.42	675	ABAGMAR	SNOOGRASS,Shelbi,90,CASC
5	1:22.11	662	ABAGMAR	ACHTYMICHUK,Madisyn,90,ALB
6	1:22.55	654	MBSKSCFEB	BOCHEN,Kerri-Ann,90,MANTA
7	1:22.63	653	ONAGMAR	PITCHIK,Helen,90,TSC
8	1:22.64	652	ONAGMAR	LEONARO,Emilie,90,OAK
9	1:22.98	646	ONAGMAR	PAYNE,Chantique,90,BRANT
10	1:23.05	645	SKGOLOOCT	HAHTO,Tara,89,CASC
11	1:23.12	644	ABAGMAR	KURCWAL,Megan,90,KSC
12	1:23.42	638	MBSKSCFEB	OZAR,Brittany,90,CASC
13	1:23.4B	637	MBSKSCFEB	PERREAUX,Carly,90,OSC
14	1:23.78	632	ONAGMAR	MORROW,Jamie-Lynn,90,HWAC
15	1:23.87	630	MBPWINOV	CROCKETT,Leah,89,TPRR
16	1:24.19	624	OND3TMAPR	LICKLEY,Sarah,90,TTSC
17	1:24.66	616	ONCTLFEB	TOWNSENO,Samantha,90,OAK
18	1:24.7B	614	ONESWIMJAN	KOMARNYCKY,Alexa,90,ESWIM
19	1:25.06	609	MBSKSCFEB	RICHARDS,Larissa,90,ROO
20	1:25.91	595	ONESWIMJAN	LONG,Susan,90,LAC

200 m Breaststroke

1	2:50.04	720	BCISCUPNOV	CHAN,Natalie,89,UBCO
2	2:50.72	713	OCCNSHDEC	TRUSWELL,Riley,90,LAC
3	2:51.20	709	ONOAKJAN	STITSKI,Monika,90,ESWIM
4	2:51.23	709	MBSKSCFEB	SNODGRASS,Shelbi,90,CASC
5	2:51.31	708	ONNYACOEC	O'CONNOR,Elisha E,89,NSA
6	2:51.78	704	MBSKSCFEB	BOCHEN,Kerri-Ann,90,MANTA
7	2:54.20	682	ONESWIMJAN	MCKINNON,Kaleigh,90,NYAC
8	2:56.27	664	OCMEGODEC	LACOMBE,Gabrielle,90,CNHR
9	2:56.66	661	MBSKSCFEB	OZAR,Brittany,90,CASC
10	2:57.13	657	ONBRANTNOV	PAYNE,Chantique,90,BRANT
11	2:58.34	646	OCCNSHOEC	LONG,Susan,90,LAC
12	2:58.66	644	MBSKSCFEB	PERREAUX,Carly,90,OSC
13	2:59.26	638	ONBRANTNOV	LEONARD,Emilie,90,OAK
14	2:59.83	634	MBSKSCFEB	RICHAROS,Larissa,90,ROO
15	3:00.10	631	OCAGMAR	GAGNE,Christine,90,ELITE
16	3:00.70	627	ONAGMAR	WILSON,Jennifer,90,MSSAC
17	3:01.08	623	ONMSSACNOV	KOMARNYCKY,Alexa,90,ESWIM
18	3:01.44	620	ONAGMAR	TOWNSENO,Samantha,90,OAK
19	3:01.50	620	ABAGMAR	KURCWAL,Megan,90,KSC
20	3:02.76	610	ONAGMAR	MORROW,Jamie-Lynn,90,HWAC

50 m Butterfly

1	32.04	671	ONNYACDEC	O'CONNOR,Elisha E,89,NSA
2	32.19	663	MBSKSCFEB	BARNLUND,Ellyn,90,MANTA
3	32.53	647	ONNYACDEC	MCKINNON,Kaleigh,90,NYAC
4	32.86	632	SKGOLOOCT	HEINEMANN,Sarah,90,BKSC
5	32.89	631	ONAGMAR	HARRIMAN,Amy,90,HWAC
6	32.90	631	ABUCSCJAN	OZAR,Brittany,90,CASC
7	32.96	628	A8AGMAR	SNODGRASS,Shelbi,90,CASC
8	32.97	627	OCAGMAR	FRANCIS,Dominique,91,ENC
9	33.17	618	ONOAKJAN	AHRENS,Dayna,90,ROW
10	33.21	617	A8AGMAR	UHLICH,Samantha,90,CASC
11	33.27	614	OCAGMAR	SIMON,Stephanie,90,CALAC
12	33.31	612	A8AGMAR	FINDLAY,Amy,90,KSC
13	33.37	610	OCAGMAR	DU8OIS,Edith,91,ENC
14	33.53	603	A8UCSCJAN	POMERLEAU,Kristin O,90,DEL
15	33.82	590	ONAGMAR	WIESE,Chelsea,91,RHAC
16	33.90	5B7	A8AGMAR	OELALOYE,Nicole,90,EKSC
17	33.94	585	ONETO8OCT	LONG,Susan,90,LAC
18	33.95	585	OCULAVDEC	TETREAULT,Alexandrine,90,CNSH
19	33.97	584	ONAGMAR	JURENOVSKIS,Andrea,90,TMSC
20	34.04	5B1	OCMEGOOEC	EMONO,Mathilde,B9,MEGO

100 m Butterfly

1	1.09.42	716	ONNYACDEC	MCKINNON,Kaleigh,90,NYAC
2	1:11.80	664	ONO1TMAPR	GRANVILLE,Oiana,90,NKB
3	1.11.89	662	MBPWINOV	BARNLUND,Ellyn,90,MANTA
4	1:12.04	658	BCISCUPNOV	CHAN,Natalie,B9,UBCD
5	1.12.12	657	ONO1TMAPR	PAYNE,Chantique,90,BRANT
6	1:12.77	643	ABAGMAR	FINDLAY,Amy,90,KSC
7	1:12.89	641	ONESWIMJAN	LONG,Susan,90,LAC
8	1:13.18	635	M8SKSCFEB	OZAR,8rittany,90,CASC
9	1.13.40	630	ONAGMAR	HAGAN,Natalie,90,ESWIM
10	1:13.62	626	ABAGMAR	UHLICH,Samantha,90,CASC
11	1.13.86	621	ONHRTNFEB	TRUSWELL,Riley,90,LAC
12	1.14.20	614	ONOAKJAN	AHRENS,Dayna,90,ROW
13	1:14.39	610	ONAGMAR	SCHUURMAN,Melissa,90,WAC
14	1.14.92	600	ABUCSCJAN	POMERLEAU,Kristin D,90,DEL
15	1.14.96	599	ABAGMAR	OELALOYE,Nicole,90,EKSC
16	1.15.67	586	BCSCMAR	8OGETTI,Gia,90,KCS
17	1.15.86	582	N8LMPTAPR	STOKES,Tara,90,SACK
18	1:15.89	581	ONESWIMJAN	KOMARNYCKY,Alexa,90,ESWIM
19	1.16.10	57B	NFC8SOCT	MURRAY,Laura,89,SJL
20	1.16.12	577	OND1TMAPR	WIESE,Chelsea,91,RHAC

200 m Butterfly

1	2:29.20	733	ONNYACOEC	MCKINNON,Kaleigh,90,NYAC
2	2:32.95	694	ONNYACOEC	O'CONNOR,Elisha E,B9,NSA
3	2:39.75	628	MBPWINOV	BARNLUNO,Ellyn,90,MANTA
4	2:41.13	615	ONMSSACNOV	KOMARNYCKY,Alexa,90,ESWIM
5	2:42.31	605	BCKCSOEC	FINOLAY,Amy,90,BRSA
6	2:45.31	57B	ABAGMAR	UHLICH,Samantha,90,CASC
7	2:45.36	57B	ONESWIMJAN	LONG,Susan,90,LAC
B	2:46.26	570	ONMSSACNOV	HAGAN,Natalie,90,ESWIM
9	2:46.45	569	ONESWIMJAN	GALLANT,Natalie,90,COBRA
10	2:46.56	568	ONO1TMAPR	GRANVILLE,Oiana,90,NKB
11	2:46.91	565	ONOAKJAN	AHRENS,Dayna,90,ROW
12	2:47.34	561	MBSKSCFEB	PERREAUX,Carly,90,OSC
13	2:48.17	554	MBMMJAN	BOCHEN,Kerri-Ann,90,MANTA
14	2:48.25	554	MBPWINOV	STASIUK,Laura,90,KSS
15	2:48.29	553	ONEOSAFEB	O'SHEA,Annie,90,GO
16	2:49.37	544	MBSKSCFEB	OZAR,Brittany,90,CASC
17	2:50.79	533	ABAGMAR	OELALOYE,Nicole,90,EKSC
18	2:50.85	533	ABLASCOCT	FLANAGAN,Kristyn,89,AMAC
19	2:51.17	530	ONESWIMJAN	STITSKI,Monika,90,ESWIM
20	2:51.59	527	ONNYACOEC	PIPER,Jennifer J,90,NSA

100 m Ind. Medley

1	1:13.76	687	OCCNSHOEC	LONG,Susan,90,LAC
2	1.14.92	663	SKGOLDOCT	OZAR,Brittany,90,CASC
3	1.15.05	661	ABAGMAR	NEWTON,Oanielle,90,FMSC
4	1:16.46	633	OCCNSHOEC	GAGNE,Christine,90,ELITE
5	1:16.54	631	NBFASTNOV	STOKES,Tara,90,SACK
6	1.16.83	625	SAMAKJAN	LACOMBE,Gabrielle,90,CNHR
7	1:16.98	622	NBLMPTAPR	SULLIVAN,Brooke,90,MWC
8	1.17.17	619	ABAGMAR	ACHTYMICHUK,Madisyn,90,ALB
9	1.18.57	593	OCPCSCOEC	SOUCISSE,Gabrielle,90,BBF
10	1.19.10	583	ABAGMAR	UHLICH,Samantha,90,CASC
11	1:19.36	578	ONETOBOCT	TRUSWELL,Riley,90,LAC
12	1:19.92	568	ABAGMAR	GILLESPIE,Tria,90,EXST
13	1:20.21	563	SKGOLDOCT	BARNLUNO,Ellyn,90,MANTA
14	1:20.25	562	OCPCSCOEC	SIMON,Stephanie,90,CALAC
15	1:20.29	562	SAMAKJAN	BERUBE,Marie-Pierre,90,CNHR
16	1:20.69	555	SKGOLOOCT	HAHTO,Tara,B9,CASC
17	1:21.15	547	OCPCSCOEC	SAVARD,Patricia,90,CNCI
18	1:21.34	544	OCCNSHOEC	PEACOCK,Nicole,90,USC
19	1:21.35	544	ONETOBOCT	ELLIOTT,Courtney,90,LAC
20	1:21.54	540	OCCNSHDEC	ZWART,Christine,90,LAC

200 m Ind. Medley

1	2:33.09	745	ONESWIMJAN	MCKINNON,Kaleigh,90,NYAC
2	2:33.1B	744	ONESWIMJAN	STITSKI,Monika,90,ESWIM
3	2:33.91	736	ONNYACOEC	O'CONNOR,Elisha E,89,NSA
4	2:33.96	736	BCUBCOOCT	CHAN,Natalie,89,UBCD
5	2:34.49	730	ABAGMAR	OZAR,Brittany,90,CASC
6	2:34.59	729	ONESWIMJAN	KOMARNYCKY,Alexa,90,ESWIM
7	2:36.7B	707	OCCNSHOEC	LONG,Susan,90,LAC
8	2:36.79	707	ONAGMAR	SCHUURMAN,Melissa,90,WAC
9	2:37.32	702	OND1TMAPR	PAYNE,Chantique,90,BRANT
10	2:38.86	687	ONAGMAR	TRUSWELL,Riley,90,LAC
11	2:38.96	686	ONAGMAR	HAGAN,Natalie,90,ESWIM
12	2:39.82	678	NBSCFEB	STOKES,Tara,90,SACK
13	2:40.51	671	ONEOSAFEB	GRANVILLE,Oiana,90,NKB
14	2:41.23	664	MBSKSCFEB	BOCHEN,Kerri-Ann,90,MANTA
15	2:41.50	662	ABAGMAR	UHLICH,Samantha,90,CASC
16	2:41.55	661	ONOAKJAN	AHRENS,Dayna,90,ROW
17	2:42.09	656	OCCNSHOEC	TREMBLAY,Katerine,90,SAMAK
18	2:42.2B	654	ABAGMAR	SNOOGRASS,Shelbi,90,CASC
19	2:42.52	652	SKGOLDOCT	HEINEMANN,Sarah,90,BKSC
20	2:42.96	64B	ONAGMAR	MORROW,Jamie-Lynn,90,HWAC

400 m Ind. Medley

1	5:12.9B	790	BCISCUPNOV	CHAN,Natalie,B9,UBCO
2	5:17.57	767	ONESWIMJAN	MCKINNON,Kaleigh,90,NYAC
3	5:21.81	746	ONESWIMJAN	KOMARNYCKY,Alexa,90,ESWIM
4	5:24.54	733	ONNYACOEC	O'CONNOR,Elisha E,89,NSA
5	5:28.52	713	ABAGMAR	OZAR,Brittany,90,CASC
6	5:30.76	703	ONNYACOEC	STITSKI,Monika,90,ESWIM
7	5:31.47	699	OCCNSHOEC	LONG,Susan,90,LAC
8	5:36.93	674	MBSKSCFEB	BOCHEN,Kerri-Ann,90,MANTA
9	5:38.68	666	ONAGMAR	SCHUURMAN,Melissa,90,WAC
10	5:39.05	665	BCKCSOEC	FINOLAY,Amy,90,BRSA
11	5:41.81	652	BCSCMAR	RATCHFORO,Karen,90,UBCO
12	5:42.21	650	ONO1TMAPR	GRANVILLE,Oiana,90,NKB
13	5:42.71	64B	ONESWIMJAN	HAGAN,Natalie,90,ESWIM
14	5:42.99	647	OCPCSCOEC	PAYNE,Chantique,90,BRANT
15	5:44.33	641	OCMEGOOEC	LACOMBE,Gabrielle,90,CNHR
16	5:44.55	640	ONESWIMJAN	GALLANT,Natalie,90,COBRA
17	5:45.04	638	OCAGMAR	SIMON,Stephanie,90,CALAC
18	5:45.08	638	ABAGMAR	UHLICH,Samantha,90,CASC
19	5:46.52	632	NBSCFEB	STOKES,Tara,90,SACK
20	5:46.71	631	MBPWINOV	YOUNG,Megan,90,FMSC

SWIMNEWS MARCH-APRIL 2002

TOP AGE GROUP TIMES

Rankings for the period
October 1, 2001 to April 30, 2002
Compiled by SWIMNEWS
For additional rankings www.swimnews.com

2002 SHORT COURSE TAG®

BOYS 11 Years of Age

50 m Freestyle

1	27.54	611	OND3TMAPR	BROWN,Alex,90,DUCKS
2	28.39	567	ABAGMAR	MAXEY,Taylor,90,CASC
3	28.43	565	DCULAVDEC	8ENDIT,Marc-Andre,90,CNSH
4	28.79	547	DCULAVDEC	OCHIAI,Jason,89,DDD
5	28.99	538	DCSTEFDMAR	PELLETIER-BERNIER,Frederic,90,REG
6	29.05	535	DNNYACDEC	VAUGHAN,Parker,90,EAST
7	29.18	529	ONAGMAR	YDDN,Kyungsoo,90,NYAC
8	29.51	514	BCSCMAR	KUDABA,Andre,90,HYACK
9	29.53	513	DNAGMAR	LEE,Jimmy,90,WAC
10	29.60	510	MBPWINOV	JOHNSON,Alex,89,MM
11	29.90	497	BCKCSDEC	WALLACE,Kieran,90,PSW
12	29.91	497	ONBRANTNDV	PEPELEA,Cedric-Dan,90,PCSC
13	30.18	485	DNAGMAR	WANG,Kenneth,91,RHAC
14	30.22	483	ABAGMAR	GDDBEER,Matthew,90,FMSC
15	30.28	481	DNESWIMJAN	KEPECS,David,90,NYAC
16	30.33	479	BCVANISJAN	HERGESHEIMER,Will,90,NRST
17	30.39	476	ABAGMAR	BERG,Ben,90,RDCSC
18	30.42	475	QCPCSCDEC	ZAYED,Karim,90,PCSC
19	30.42	475	OCAGMAR	RYAN,Hugues,91,CNMN
20	30.43	475	ONDAKJAN	WOODHALL,Derek,90,ROW

100 m Freestyle

1	1:01.92	582	ABAGMAR	MAXEY,Taylor,90,CASC
2	1:02.59	566	DNNYACDEC	VAUGHAN,Parker,90,EAST
3	1:02.81	561	DND3TMAPR	BROWN,Alex,90,DUCKS
4	1:03.54	545	DNESWIMJAN	YOON,Kyungsoo,90,NYAC
5	1:03.67	543	BCSCMAR	KUDABA,Andre,90,HYACK
6	1:05.43	506	ONBRANTNOV	LIU,Yi,90,NYAC
7	1:05.67	501	ONOAKJAN	WOODHALL,Derek,90,ROW
8	1:05.80	499	ABAGMAR	LOWENSTEIN,Michael,91,CASC
9	1:05.89	497	BCSCMAR	HERGESHEIMER,Will,90,NRST
10	1:06.08	493	ABAGMAR	SZOO,Jordie,90,CASC
11	1:06.56	484	BCKCSDEC	LUTSCH,Curtis,90,UCSC
12	1:06.78	480	BCKCSDEC	HUI,Terence,90,UBCO
13	1:06.85	479	ONNWOAPR	TRUSH,Andrew,90,TBT
14	1:06.91	477	ONBRANTNOV	ZAYEO,Karim,90,PCSC
15	1:07.01	476	ONAGMAR	SALTZBERRY,Steven,90,TAT
16	1:07.02	475	ONBRANTNOV	PEPELEA,Cedric-Dan,90,PCSC
17	1:07.38	469	BCSCMAR	GROSSMAN,Judd,91,PN
18	1:07.40	468	ONAGMAR	WANG,Kenneth,91,RHAC
19	1:07.45	467	ONOAKJAN	GFROERER,Conor,90,ROW
20	1:07.80	461	ABAGMAR	GODBEER,Matthew,90,FMSC

200 m Freestyle

1	2:15.35	592	QCAGMAR	PELLETIER-BERNIER,Frederic,90,REG
2	2:15.88	586	ONNYACDEC	VAUGHAN,Parker,90,EAST
3	2:17.10	573	ONAGMAR	YOON,Kyungsoo,90,NYAC
4	2:17.80	566	BCSCMAR	HERGESHEIMER,Will,90,NRST
5	2:17.88	565	ONAGMAR	LEE,Jimmy,90,WAC
6	2:17.92	565	ONCTLFEB	BROWN,Alex,90,DUCKS
7	2:21.12	533	ONNYACDEC	LIU,Yi,90,NYAC
8	2:21.61	529	A8AGMAR	HI88ERO,David,90,KSC
9	2:21.61	529	8CKCSDEC	KUOA8A,Andre,90,HYACK
10	2:22.26	523	OCPCSCDEC	KNOWLES,Jonathan,90,CALAC
11	2:23.00	516	ONAGMAR	COOMBS,Colin,91,ESWIM
12	2:23.01	516	OCCAMOOCT	OCHIAI,Jason,89,DOO
13	2:23.76	509	ABAGMAR	SZOO,Jordie,90,CASC
14	2:23.85	508	QCSTEFOMAR	RYAN,Hugues,91,CNMN
15	2:24.14	505	ONAGMAR	SALTZ8ERRY,Steven,90,TAT
16	2:24.35	503	BCSCMAR	GROSSMAN,Judd,91,PN
17	2:24.67	500	QCPCSCDEC	ZAYEO,Karim,90,PCSC
18	2:24.86	499	A8AGMAR	FREEMAN,Keilan,90,CP
19	2:25.27	495	ONAGMAR	O'8EIRN,Sean,90,MSSAC
20	2:25.33	495	ONETO8OCT	ROSS,Daniel,89,NYAC

400 m Freestyle

1	4:46.09	593	QCAGMAR	PELLETIER-8ERNIER,Frederic,90,REG
2	4:50.21	572	ONAGMAR	YOON,Kyungsoo,90,NYAC
3	4:50.62	570	ONAGMAR	LEE,Jimmy,90,WAC
4	4:52.30	562	OND1TMAPR	COOMBS,Colin,91,ESWIM
5	4:52.87	560	BCSCMAR	HERGESHEIMER,Will,90,NRST
6	4:53.02	559	ONNYACDEC	VAUGHAN,Parker,90,EAST
7	4:56.85	541	8CKCSDEC	LUTSCH,Curtis,90,UCSC
8	4:59.63	528	BCSCMAR	REIO,Shane,90,HYACK
9	4:59.71	528	ONMSSACNOV	ROSS,Daniel,89,NYAC
10	4:59.96	527	8CSCMAR	KUDABA,Andre,90,HYACK
11	5:00.00	527	BCSCMAR	OAGNALL,Craig,91,IS
12	5:01.61	520	ONNYACDEC	LIU,Yi,90,NYAC
13	5:01.96	518	ONESWIMJAN	TCHOUGAINOV,Feodor,90,ESWIM
14	5:02.88	514	OCSTEFOMAR	RYAN,Hugues,91,CNMN
15	5:03.15	513	OND1TMAPR	HUBERT,Colin,91,CYPS
16	5:03.31	512	OCCAMOOCT	ALIE,Julien,90,OOO
17	5:04.29	508	BCSCMAR	GROSSMAN,Judd,91,PN
18	5:04.40	507	A8AGMAR	HI88ERO,David,90,KSC
19	5:04.43	507	MBPWINOV	FREEMAN,Keilan,90,CP
20	5:04.80	506	QCPCSCDEC	ZAYEO,Karim,90,PCSC

1500 m Freestyle

1	19:03.69	588	BCSCMAR	OAGNALL,Craig,91,IS
2	19:11.87	578	OND1TMAPR	COOM8S,Colin,91,ESWIM
3	19:19.87	568	OCULAVDEC	ALIE,Julien,90,ODO
4	19:25.31	562	ONESWIMJAN	TCHOUGAINOV,Feodor,90,ESWIM
5	19:27.48	559	QCULAVNOV	PELLETIER-BERNIER,Frederic,90,REG
6	19:35.77	549	OND1TMAPR	YOON,Kyungsoo,90,NYAC
7	19:42.43	541	OND1TMAPR	HU8ERT,Colin,91,CYPS
8	19:44.10	540	ONNYACDEC	VAUGHAN,Parker,90,EAST
9	19:44.84	539	8CSCMAR	REID,Shane,90,HYACK
10	19:48.29	535	A8EKSCOCT	TANNINEN,Christopher,89,EKSC
11	19:50.87	532	OCPCSCDEC	KNOWLES,Jonathan,90,CALAC
12	19:56.60	525	8CKCSDEC	LUTSCH,Curtis,90,UCSC
13	20:05.11	516	QCSTEFOMAR	RYAN,Hugues,91,CNMN
14	20:08.10	513	BCSCMAR	HERGESHEIMER,Will,90,NRST
15	20:14.81	505	MBPWINOV	FREEMAN,Keilan,90,CP
16	20:24.12	495	MBPWINOV	PICKERL,Riley,89,MM
17	20:27.38	492	A8KSCOEC	HIBBERD,David,90,KSC
18	20:29.36	490	BCSCMAR	DONALOSON,Colin,90,WVOSC
19	20:30.42	489	8CSCMAR	WALKLING,David,90,NRST
20	20:30.85	488	ABAGMAR	SZOO,Jordie,90,CASC

50 m Backstroke

1	31.98	558	ABAGMAR	MAXEY,Taylor,90,CASC
2	32.02	556	ONAGMAR	LEE,Jimmy,90,WAC
3	32.58	533	ONNYACDEC	BROWN,Alex,90,DUCKS
4	33.22	507	QCAGMAR	PELLETIER-8ERNIER,Frederic,90,REG
5	34.70	452	A8UCSCJAN	ORIEDGER,Adam,90,CASC
6	34.75	450	ONNYACDEC	KEPECS,Oavid,90,NYAC
7	35.12	437	ONAGMAR	DUHAN,David,90,OAK
8	35.17	436	QCCAMOOCT	BENOIT,Marc-Andre,90,CNSH
9	35.23	434	ONAGMAR	KARPOV,Nick,90,VAC
10	35.25	433	ABAGMAR	KENORICK,Matthew,90,CASC
11	35.44	427	OCSTEFOMAR	RYAN,Hugues,91,CNMN
12	35.45	426	A8AGMAR	8ERG,Ben,90,ROCSC
13	35.51	424	ABAGMAR	WENZEL,Stephen,90,EKSC
14	35.66	420	OCPCSCDEC	KNDWLES,Jonathan,90,CALAC
15	35.70	418	ONMACJAN	CUZZDLINO,Brandon,90,ODSC
16	35.99	409	ONISSJAN	VANMDERKERKE,Luke,90,TAT
17	36.04	407	DNETOBDCT	LIU,Yi,90,NYAC
18	36.10	406	BCWVOSCMAY	DONALDSON,Colin,90,WVOSC
19	36.21	402	DCAGMAR	FAUCHER,Hugo,90,CNDR
20	36.23	401	ONETDBDCT	YDDN,Kyungsoo,90,NYAC

100 m Backstroke

1	1:08.10	579	DNAGMAR	LEE,Jimmy,90,WAC
2	1:10.10	539	ABAGMAR	MAXEY,Taylor,90,CASC
3	1:10.37	534	BCSCMAR	KUDABA,Andre,90,HYACK
4	1:11.71	509	ABAGMAR	LUTSCH,Curtis,90,UCSC
5	1:12.88	488	ONAGMAR	CUZZDLIND,Brandon,90,DDSC
6	1:13.05	485	OND3TMAPR	BRDWN,Alex,90,DUCKS
7	1:14.31	463	ONNYACDEC	KEPECS,David,90,NYAC
8	1:14.77	456	DND1TMAPR	BUCK,Evan,91,GMAC
9	1:15.16	449	DND1TMAPR	FORD,Andrew,90,GMAC
10	1:15.37	446	DNSCARJAN	LIU,Yi,90,NYAC
11	1:15.60	442	DNBRANTNDV	PEPELEA,Cedric-Dan,90,PCSC
12	1:15.97	437	BCKCSDEC	REID,Shane,90,HYACK
13	1:16.02	436	ABAGMAR	BERG,Ben,90,RDCSC
14	1:16.16	434	DNAGMAR	CODMBS,Colin,91,ESWIM
15	1:16.27	432	BCKCSDEC	DRIEDGER,Adam,90,CASC
16	1:16.28	432	DNNWOAPR	TRUSH,Andrew,90,TBT
17	1:16.37	430	DNSCARJAN	YDDN,Kyungsoo,90,NYAC
18	1:16.66	426	BCVANISJAN	WALKLING,David,90,NRST
19	1:16.70	425	MBPWINOV	PICKERL,Riley,89,MM
20	1:16.74	425	ONBRANTNOV	BULL,Shawn,89,COBRA

200 m Backstroke

1	2:27.72	586	OCAGMAR	PELLETIER-BERNIER,Frederic,90,REG
2	2:27.97	584	ONAGMAR	LEE,Jimmy,90,WAC
3	2:31.45	551	ABAGMAR	MAXEY,Taylor,90,CASC
4	2:33.28	535	BCSCMAR	KUDABA,Andre,90,HYACK
5	2:33.62	532	ABAGMAR	LUTSCH,Curtis,90,UCSC
6	2:34.72	522	ONAGMAR	CUZZOLINO,Brandon,90,OOSC
7	2:34.85	521	CNTRJAN	KNOWLES,Jonathan,90,CALAC
8	2:35.67	514	ONCTLFEB	BROWN,Alex,90,DUCKS
9	2:36.60	506	ONAGMAR	FORD,Andrew,90,GMAC
10	2:37.12	502	ONOAKJAN	GFROERER,Conor,90,ROW
11	2:37.44	499	ONESWIMJAN	YOON,Kyungsoo,90,NYAC
12	2:39.99	479	QCAGMAR	RYAN,Hugues,91,CNMN
13	2:40.87	472	ONAGMAR	COOMBS,Colin,91,ESWIM
14	2:41.03	471	A8AGMAR	LOWENSTEIN,Michael,91,CASC
15	2:41.31	468	ABAGMAR	8ERG,Ben,90,ROCSC
16	2:41.50	467	A8UCSCJAN	QRIEDGER,Adam,90,CASC
17	2:41.64	466	ONO1TMAPR	NG,Adrian,91,RHAC
18	2:41.74	465	ONNYACDEC	KEPECS,Oavid,90,NYAC
19	2:42.52	459	8CSCMAR	REID,Shane,90,HYACK
20	2:42.90	456	OCPCSCOEC	HOFFMANN,Jordan,90,PCSC

50 m Breaststroke

1	37.03	522	OCULAVDEC	OCHIAI,Jason,89,OOO
2	37.26	513	OCCNSHDEC	DI CRESCE,Jordan,90,RHAC
3	37.47	506	ABUCSCJAN	LUTSCH,Curtis,90,UCSC
4	37.92	490	ABUCSCJAN	DRIEOGER,Adam,90,CASC
5	38.89	459	ABAGMAR	TSO,Kelly,90,LASC
6	38.94	457	ONNYACDEC	TCHOUGAINOV,Feodor,90,ESWIM
7	39.23	448	ONNYACDEC	8ROWN,Alex,90,OUCKS
8	39.28	447	ONNYACDEC	LIU,Yi,90,NYAC
9	39.76	432	QCCAMOOCT	8ENOIT,Marc-Andre,90,CNSH
10	40.01	425	QCULAVOEC	CARON-MARQUIS,Charles,90,CNOTY
11	40.10	422	QCCNSHDEC	JOOSTEN,Bernard,90,USC
12	40.14	421	ONAGMAR	ALI,Ahmed,91,SCAR
13	40.22	419	ONAGMAR	SALTZ8ERRY,Steven,90,TAT
14	40.79	403	CNTRJAN	KNOWLES,Jonathan,90,CALAC
15	40.86	401	A8EKSCCBOCT	TANNINEN,Christopher,89,EKSC
16	40.97	398	CNPPONOV	8ELANGER,Vincent,90,CAR
17	41.03	396	OCCNSHDEC	MELL,Steven,90,NEW
18	41.08	395	SKGOLDOCT	BRUCE,Kevin,89,MANTA
19	41.14	393	ONAGMAR	STEPHENSON,Matthew,90,BRANT
20	41.30	389	A8AGMAR	LOYOLA,Mathew,90,NCSA

100 m Breaststroke

1	1:20.16	532	8CSCMAR	NG,Justin,90,U8CO
2	1:21.55	509	8CSCMAR	CHAN,Julian,90,U8CO
3	1:21.72	506	A8AGMAR	LUTSCH,Curtis,90,UCSC
4	1:22.79	489	ONNYACDEC	TCHOUGAINOV,Feodor,90,ESWIM
5	1:23.69	476	ONNYACDEC	LIU,Yi,90,NYAC
6	1:24.20	468	8CSCMAR	HUI,Terence,90,UBCD
7	1:25.20	453	ONOAKJAN	LAUGHTON,8randon,90,OAK
8	1:25.38	451	ONMSSACNOV	JOHNSON,Alex,89,CREST
9	1:25.50	449	ONO1TMAPR	WANG,Kenneth,91,RHAC
10	1:26.21	439	A8AGMAR	TSO,Kelly,90,LASC
11	1:26.46	436	8CKCSOEC	DRIEOGER,Adam,90,CASC
12	1:26.67	433	ABEKSCOCT	TANNINEN,Christopher,89,EKSC
13	1:26.95	429	ONNYACDEC	YOON,Kyungsoo,90,NYAC
14	1:27.51	422	ABAMACJAN	HIBBERO,David,90,KSC
15	1:27.61	420	ONAGMAR	SALTZ8ERRY,Steven,90,TAT
16	1:27.63	420	NSAGMAR	FISK,Jordan,90,HTAC
17	1:27.85	417	ONCTLFE8	MELL,Steven,90,NEW
18	1:28.22	412	ONBRANTNOV	BUCHOK,Nicholas,90,WAC
19	1:28.47	409	OND1TMAPR	ALI,Ahmed,91,SCAR
20	1:28.71	406	SKGOLDOCT	BRUCE,Kevin,89,MANTA

200 m Breaststroke

1	2:49.41	568	ABAGMAR	LUTSCH,Curtis,90,UCSC
2	2:51.67	550	ONESWIMJAN	LIU,Yi,90,NYAC
3	2:52.54	543	BCSCMAR	NG,Justin,90,UBCQ
4	2:53.61	534	OCULAVDEC	OCHIAI,Jason,89,ODO
5	2:56.04	516	ONNYACDEC	TCHOUGAINOV,Feodor,90,ESWIM
6	2:57.41	506	8CSCMAR	HUI,Terence,90,U8CO
7	2:58.26	499	8CSCMAR	CHAN,Julian,90,U8CD
8	2:58.67	496	OCCNSHDEC	DI CRESCE,Jordan,90,RHAC
9	2:58.77	496	ONOAKJAN	WOODHALL,Derek,90,ROW
10	3:01.90	474	M8PWINOV	JOHNSON,Alex,B9,MM
11	3:02.36	471	ONAGMAR	WANG,Kenneth,91,RHAC
12	3:02.63	469	ONCTLFEB	BROWN,Alex,90,QUCKS
13	3:02.97	466	BCSCMAR	MORAN,Christopher,90,PGB
14	3:03.09	466	ONAGMAR	SALTZBERRY,Steven,90,TAT
15	3:03.22	465	M8SKSCFEB	TSO,Kelly,90,LASC
16	3:04.75	455	ON8RANTNOV	BUCHOK,Nicholas,90,WAC
17	3:05.20	452	M8SKSCFEB	COWAN,Patrick,90,GOLO
18	3:05.36	451	8CPRASCAPR	GROSSMAN,Judd,91,PRASC
19	3:05.41	450	MBSKSCFEB	MACSWEEN,Scott,90,ROCSC
20	3:05.83	447	BCKCSOEC	ORIEOGER,Adam,90,CASC

50 m Butterfly

1	30.87	565	ONAGMAR	YOON,Kyungsoo,90,NYAC
2	31.35	543	ABAGMAR	MAXEY,Taylor,90,CASC
3	31.82	523	ONNYACOEC	LIU,Yi,90,NYAC
4	32.56	493	QCSTEFOMAR	PELLETIER-8ERNIER,Frederic,90,REG
5	32.63	490	QCULAVOEC	BENOIT,Marc-Andre,90,CNSH
6	32.86	481	QCSTEFOMAR	RYAN,Hugues,91,CNMN
7	32.87	481	DNAGMAR	WANG,Kenneth,91,RHAC
8	33.35	463	OCCAMDDCT	ALIE,Julien,90,DDO
9	33.42	460	ABAGMAR	LDWENSTEIN,Michael,91,CASC
10	33.53	456	ABAGMAR	PDRRAS,Andres,90,UCSC
11	33.54	456	MBSKSCFE8	GERGELY,Oliver,90,FTST
12	33.91	443	ABAGMAR	AU,Joshua,90,FMSC
13	33.98	440	ABAGMAR	BERG,Ben,90,RDCSC
14	34.07	437	DCULAVDEC	OCHIAI,Jason,B9,ODD
15	34.12	435	DCPCSCDEC	ZAYED,Karim,90,PCSC
16	34.12	435	ONNYACDEC	VAUGHAN,Parker,90,EAST
17	34.22	432	ABUCSCJAN	LUTSCH,Curtis,90,UCSC
18	34.33	428	ONAGMAR	KARPDV,Nick,90,VAC
19	34.36	427	MBMANTANOV	JOHNSDN,Alex,B9,MM
20	34.55	421	DCULAVDEC	BUJOLD,Frederick,90,LSNR

100 m Butterfly

1	1:09.59	537	ONNYACDEC	YDON,Kyungsoo,90,NYAC
2	1:09.96	530	BCSCMAR	KUDABA,Andre,90,HYACK
3	1:10.71	516	ONESWIMJAN	LIU,Yi,90,NYAC
4	1:13.34	469	BCKCSDEC	MAXEY,Taylor,90,CASC
5	1:14.63	448	ABAGMAR	LOWENSTEIN,Michael,91,CASC
6	1:14.70	446	BCSCMAR	HUI,Terence,90,UBCD
7	1:15.18	439	BCSCMAR	DAGNALL,Craig,91,IS
8	1:15.32	437	ABAGMAR	PDRRAS,Andres,90,UCSC
9	1:15.35	436	DNESWIMJAN	TCHOUGAINOV,Feodor,90,ESWIM
10	1:15.45	435	DNAGMAR	STORTO,Michael,90,PICK
11	1:15.60	432	DNBRANTNDV	LEE,Jimmy,90,WAC
12	1:16.25	422	OND1TMAPR	WANG,Kenneth,91,RHAC
13	1:16.98	411	MBSKSCFEB	LAVOIE,Callum,90,OSC
14	1:17.14	409	ABAGMAR	BERG,Ben,90,ROCSC
15	1:17.45	404	ONESWIMJAN	HLAVNICKA,Jakub,90,COBRA
16	1:17.62	402	MBSKSCFEB	GERGELY,Oliver,90,FTST
17	1:18.25	393	BCSCMAR	CHAN,Hong-Ting,90,UBCD
18	1:18.46	390	BCISCUPNOV	MACSWEEN,Scott,90,ROCSC
19	1:18.75	386	ABUCSCJAN	LUTSCH,Curtis,90,UCSC
20	1:18.78	385	MBPWINOV	FREEMAN,Keilan,90,CP

200 m Butterfly

1	2:34.56	528	ONNYACDEC	LIU,Yi,90,NYAC
2	2:34.76	527	ONNYACOEC	YOON,Kyungsoo,90,NYAC
3	2:39.11	490	BCKCSOEC	KUDABA,Andre,90,HYACK
4	2:43.68	455	ONESWIMJAN	TCHOUGAINOV,Feodor,90,ESWIM
5	2:43.97	453	BCSCMAR	DAGNALL,Craig,91,IS
6	2:45.61	441	ABAGMAR	PORRAS,Andres,90,UCSC
7	2:48.05	424	ONAGMAR	STORTO,Michael,90,PICK
8	2:48.50	421	MBSKSCFE8	LAVOIE,Callum,90,OSC
9	2:49.20	416	ABAGMAR	HIBBERD,David,90,KSC
10	2:52.00	397	ABAGMAR	LOWENSTEIN,Michael,91,CASC
11	2:52.71	393	ONBRANTNOV	MCBRIDE,Patrick,89,GMAC
12	2:53.46	388	BCSCMAR	OONALOSON,Colin,90,WVOSC
13	2:53.73	386	M8PWINOV	FREEMAN,Keilan,90,CP
14	2:54.38	382	NSAGMAR	SHARPE,Oavid,90,HTAC
15	2:54.56	381	ONESWIMJAN	HLAVNICKA,Jakub,90,COBRA
16	2:54.78	379	BCSCMAR	REIO,Shane,90,HYACK
17	2:54.82	379	ONO1TMAPR	WANG,Kenneth,91,RHAC
18	2:55.32	376	8CISCUPNOV	MACSWEEN,Scott,90,ROCSC
19	2:55.63	374	8CSCMAR	CHAN,Hong-Ting,90,U8CO
20	2:56.52	369	M8SKSCFEB	COWAN,Patrick,90,GOLO

100 m Ind. Medley

1	1:11.95	553	QCSTEFOMAR	PELLETIER-BERNIER,Frederic,90,REG
2	1:16.52	472	OCCNSHOEC	OI CRESCE,Jordan,90,RHAC
3	1:17.98	448	A8EKSCC8OCT	TANNINEN,Christopher,89,EKSC
4	1:17.99	448	SKGOLDOCT	MAXEY,Taylor,90,CASC
5	1:18.40	442	8CWVOSCMAY	OONALOSON,Colin,90,WVOSC
6	1:18.68	438	OCPCSCOEC	ZAYEQ,Kanm,90,PCSC
7	1:19.28	429	ABAGMAR	SCHAEFFER,Ben,91,8RSC
8	1:19.33	428	ABAGMAR	GOOBEER,Matthew,90,FMSC
9	1:19.45	426	QCPCSCOEC	HOFFMANN,Jordan,90,PCSC
10	1:20.57	410	ABAGMAR	AU,Joshua,90,FMSC
11	1:20.65	409	QCPCSCOEC	BLACH,Nicholas,90,PCSC
12	1:21.25	401	NSSNSDVNOV	ETTER,Oanny,B9,OCSC
13	1:21.84	393	NBAOUAJAN	BEZEAU,Christopher,90,CNS
14	1:22.01	390	SKGOLOOCT	COWAN,Patrick,90,GOLO
15	1:22.10	389	ONMACJAN	KARPOV,Nick,90,VAC
16	1:22.17	388	SKGOLOOCT	CLARK,Mike,90,STSC
17	1:22.46	384	OCCNSHOEC	SALMON,Dayton,90,LAC
18	1:22.71	381	SKGOLOOCT	LAVOIE,Callum,90,OSC
19	1:22.71	381	ABUCSCOCT	MACSWEEN,Scott,90,ROCSC
20	1:22.90	378	ONMEGADEC	O'8EIRN,Sean,90,MSSAC

200 m Ind. Medley

1	2:31.83	588	ABAGMAR	LUTSCH,Curtis,90,UCSC
2	2:32.15	585	ONAGMAR	LEE,Jimmy,90,WAC
3	2:34.25	565	QCAGMAR	PELLETIER-BERNIER,Frederic,90,REG
4	2:34.89	559	ONESWIMJAN	YOON,Kyungsoo,90,NYAC
5	2:35.02	558	ONESWIMJAN	LIU,Yi,90,NYAC
6	2:36.90	542	BCSCMAR	HUI,Terence,90,UBCQ
7	2:38.90	524	ONESWIMJAN	TCHOUGAINOV,Feodor,90,ESWIM
8	2:39.27	521	ONCTLFEB	BROWN,Alex,90,QUCKS
9	2:40.13	514	OCULAVDEC	OCHIAI,Jason,89,OOO
10	2:40.83	508	OCCNSHQEC	QI CRESCE,Jordan,90,RHAC
11	2:41.90	500	BCKCSOEC	QRIEOGER,Adam,90,CASC
12	2:42.25	497	MBPWINOV	JOHNSON,Alex,89,MM
13	2:42.91	492	ONOAKJAN	GFROERER,Conor,90,ROW
14	2:43.73	485	ONAGMAR	WANG,Kenneth,91,RHAC
15	2:43.88	484	A8AGMAR	LOWENSTEIN,Michael,91,CASC
16	2:43.89	484	ABAMACJAN	HI88ERO,Oavid,90,KSC
17	2:44.32	481	OND1TMAPR	COOMBS,Colin,91,ESWIM
18	2:44.49	480	ONAGMAR	SALTZBERRY,Steven,90,TAT
19	2:44.99	476	BCSCMAR	OONALOSON,Colin,90,WVOSC
20	2:45.21	474	BCSCMAR	HERGESHEIMER,Will,90,NRST

400 m Ind. Medley

1	5:24.39	585	QCAGMAR	PELLETIER-BERNIER,Frederic,90,REG
2	5:25.55	580	ONNYACOEC	LIU,Yi,90,NYAC
3	5:28.96	565	8CSCMAR	KUQABA,Andre,90,HYACK
4	5:29.34	563	8CKCSOEC	LUTSCH,Curtis,90,UCSC
5	5:30.87	557	ONESWIMJAN	TCHOUGAINOV,Feodor,90,ESWIM
6	5:35.38	538	CNTRJAN	KNOWLES,Jonathan,90,CALAC
7	5:35.65	537	ONESWIMJAN	YOON,Kyungsoo,90,NYAC
8	5:36.41	534	8CSCMAR	HUI,Terence,90,U8CO
9	5:37.42	530	MBPWINOV	JOHNSON,Alex,89,MM
10	5:38.10	527	BCSCMAR	HERGESHEIMER,Will,90,NRST
11	5:45.57	498	8CKCSOEC	ELKINGTON,Richard,90,EKSC
12	5:45.64	498	BCKCSOEC	BLOCK,Jason,89,8RSA
13	5:45.78	498	A8AMACJAN	HI88ERO,David,90,KSC
14	5:47.02	493	ONOAKJAN	GFROERER,Conor,90,ROW
15	5:50.30	481	A8AGMAR	LOWENSTEIN,Michael,91,CASC
16	5:51.25	478	M8SKSCFEB	LAVOIE,Callum,90,OSC
17	5:51.38	477	A8AGMAR	PORRAS,Andres,90,UCSC
18	5:52.19	474	BCSCMAR	REIO,Shane,90,HYACK
19	5:53.51	470	OND1TMAPR	SALTZ8ERRY,Steven,90,TAT
20	5:54.35	467	ONESWIMJAN	HLAVNICKA,Jakub,90,CO8RA

TOP AGE GROUP TIMES

Rankings for the period
October 1, 2001 to April 30, 2002
Compiled by SWIMNEWS
For additional rankings www.swimnews.com

2002 SHORT COURSE TAG®

GIRLS 12 Years of Age

50 m Freestyle

1	27.49	819	DNNYACDEC	BUCKLAND,Brooke,89,WTSC
2	28.00	790	8CSCMAR	CHAN,Natalie,89,U8CD
3	28.06	787	ABUCSCJAN	JONES,Mackenzie,89,CASC
4	28.14	782	BCKCSDEC	POLLARD,Stephanie,88,IS
5	28.16	781	ONAGMAR	WONG,Emily,89,NKB
6	28.18	780	8CKCSDEC	WARDALE,Jessi,88,CASC
7	28.58	758	DCAGMAR	HORNER,Stephanie,89,88F
8	28.64	754	A8AGMAR	KELLS,Andrea,89,RDCSC
9	28.78	747	OND1TMAPR	KIM,Miriam,89,TSC
10	28.81	745	M8SKSCFEB	ROBSON,Brittany,89,LASER
11	28.85	743	SKGDLDOCT	SAYLES,Rebecca,88,CASC
12	28.89	741	CNMNJAN	ACEVEDO,Edith,89,CNMN
13	28.98	736	ONAGMAR	LACDSTE,Nicole,89,MSSAC
14	29.01	734	M8SKSCFE8	HEINEMANN,Sarah,90,8KSC
15	29.03	733	SKGDLDOCT	MACQUARRIE,Lauren,88,ROD
16	29.03	733	OCPCSCDEC	8ALFDUR,Cecilie,89,U8CD
17	29.12	728	OCAGMAR	8LAIS LAROCHE,Sarah,89,RCA
18	29.14	727	BCSCMAR	SELF,Jennifer,89,U8CD
19	29.15	727	OCULAVDEC	NGUYEN,Kim,88,DDO
20	29.16	726	DCMEGDDEC	PLANTE,Myriam,89,EXCEL

100 m Freestyle

1	59.97	815	BCSCMAR	CHAN,Natalie,89,U8CD
2	1:00.31	806	ONNYACOEC	8UCKLAND,8rooke,89,WTSC
3	1:01.02	788	A8KSCDEC	JONES,Mackenzie,89,CASC
4	1:01.11	786	8CKCSOEC	POLLARO,Stephanie,88,IS
5	1:02.22	757	8CKCSOEC	WAROALE,Jessi,88,CASC
6	1:02.24	757	8CSCMAR	SELF,Jennifer,89,U8CO
7	1:02.45	751	NFTMMAR	MURRAY,Laura,89,SJL
8	1:02.45	751	ONNYACOEC	LACOSTE,Nicole,89,MSSAC
9	1:02.46	751	ABAGMAR	JENKINS,Kelsey,89,FMSC
10	1:02.51	750	ONAGMAR	WONG,Emily,89,NK8
11	1:02.79	743	M8PWINOV	ENNIS,Mary Alice,88,ROO
12	1:02.84	742	ABAGMAR	POMERLEAU,Kristin O,90,OEL
13	1:03.16	734	8CSCMAR	8ALFOUR,Cecilie,89,UBCD
14	1:03.55	724	8CSCMAR	DAVIES,Jennifer,89,TSUN
15	1:03.62	722	MBSKSCFE8	ROBSON,Brittany,89,LASER
16	1:03.63	722	ONHRTNFE8	KERR,Karen,89,TRENT
17	1:03.93	715	A8UCSCJAN	STILLING,Joanie,89,GLEN
18	1:04.00	713	ONESWIMJAN	8REOSCHNEIDER,Jessica,89,CO8RA
19	1:04.01	713	M8SKSCFE8	HEINEMANN,Sarah,90,8KSC
20	1:04.07	711	M8SKSCFE8	GROSS,Sheena,89,EKSC

200 m Freestyle

1	2:07.01	860	BCSCMAR	CHAN,Natalie,89,U8CD
2	2:11.37	807	ONNYACOEC	8UCKLAND,8rooke,89,WTSC
3	2:11.88	801	OCAGMAR	HORNER,Stephanie,89,88F
4	2:12.42	795	ONAGMAR	MCKINNON,Kaleigh,90,NYAC
5	2:13.96	776	8CISCUPNOV	POLLARD,Stephanie,88,IS
6	2:14.09	775	A8AMACJAN	JONES,Mackenzie,89,CASC
7	2:14.10	775	OCSTEFOMAR	8LAIS LAROCHE,Sarah,89,RCA
8	2:14.24	773	ON8RANTNOV	HINSON,Adriana,88,TAT
9	2:14.70	768	BCSCMAR	SELF,Jennifer,89,U8CD
10	2:15.45	759	MBPWINOV	JENKINS,Kelsey,89,FMSC
11	2:16.05	752	M8PWINOV	KAPUSTIANYK,Courtney,89,LASER
12	2:16.14	751	ONAGMAR	MCTEAGUE,Amanda,89,ESWIM
13	2:16.38	748	CNMNJAN	ACEVEDO,Edith,89,CNMN
14	2:16.42	748	NFTMMAR	MURRAY,Laura,89,SJL
15	2:16.66	745	OCAGMAR	MURRAY,Carotine,89,OYNAM
16	2:16.83	743	ABAGMAR	GROSS,Sheena,89,EKSC
17	2:17.00	741	BCUBCDOCT	LAVIGNA,Lauren,89,GATOR
18	2:17.17	739	ONNYACDEC	WHITING,Lorraine,88,MSSAC
19	2:17.31	737	ONAGMAR	GALLAGHER,Christina,89,BROCK
20	2:17.56	735	8CSCMAR	THOMPSON,Rheagan,89,KISU

400 m Freestyle

1	4:24.68	871	8CSCMAR	CHAN,Natalie,89,UBCD
2	4:37.91	795	ONO1TMAPR	MCKINNON,Kaleigh,90,NYAC
3	4:39.51	785	OCPCSCOEC	HORNER,Stephanie,89,B8F
4	4:40.02	783	OND1TMAPR	KOMARNYCKY,Alexa,90,ESWIM
5	4:40.05	782	8CSCMAR	SELF,Jennifer,89,U8CD
6	4:40.10	782	ONAGMAR	LACOSTE,Nicole,89,MSSAC
7	4:40.90	778	8CKCSDEC	POLLARO,Stephanie,88,IS
8	4:41.52	774	8CKCSDEC	JONES,Mackenzie,89,CASC
9	4:42.48	769	8CSCMAR	CREPJNAK,Jessica,89,PSW
10	4:42.73	767	ONO2TMAPR	LOULI,Andrea,89,MAC
11	4:42.74	767	8CSCMAR	THOMPSON,Rheagan,89,KISU
12	4:43.17	765	ABAGMAR	GROSS,Sheena,89,EKSC
13	4:43.24	765	NBSCFEB	KIERSTEAD,Morgan,89,AOUA
14	4:43.60	763	A8AGMAR	JENKINS,Kelsey,89,FMSC
15	4:46.84	745	ONAGMAR	TERSIGNI,Cristina,89,ESWIM
16	4:46.87	744	OCAGMAR	8LAIS LAROCHE,Sarah,89,RCA
17	4:46.90	744	OCAGMAR	MURRAY,Caroline,89,DYNAM
18	4:47.32	742	BCSCMAR	VANCE-GRIMARO,Danica,89,HYACK
19	4:48.08	738	M8PWINOV	KAPUSTIANYK,Courtney,89,LASER
20	4:48.26	737	OND1TMAPR	MCTEAGUE,Amanda,89,ESWIM

800 m Freestyle

1	9:06.42	862	8CSCMAR	CHAN,Natalie,89,UBCD
2	9:31.59	792	OND2TMAPR	LOULI,Andrea,89,MAC
3	9:33.66	786	OND1TMAPR	MCKINNON,Kaleigh,90,NYAC
4	9:33.72	786	OND1TMAPR	KOMARNYCKY,Alexa,90,ESWIM
5	9:38.20	774	BCSCMAR	SELF,Jennifer,89,U8CO
6	9:39.62	770	BCKCSDEC	POLLARO,Stephanie,88,IS
7	9:40.01	769	OCAGMAR	HORNER,Stephanie,89,88F
8	9:50.25	741	8CSCMAR	THOMPSON,Rheagan,89,KISU
9	9:51.05	739	8CSCMAR	IVANITZ,Tara,89,VKSC
10	9:51.23	739	BCSCMAR	CREPJNAK,Jessica,89,PSW
11	9:51.37	738	BCVANISJAN	SUTTON,Kathryn,89,IS
12	9:51.77	737	ONAGMAR	MOHER,Olena,89,ESWIM
13	9:52.11	736	M8SKSCFE8	GROSS,Sheena,89,EKSC
14	9:52.41	735	ONAGMAR	MCTEAGUE,Amanda,89,ESWIM
15	9:52.48	735	ONAGMAR	LACOSTE,Nicole,89,MSSAC
16	9:54.77	729	MBPWINOV	JENKINS,Kelsey,89,FMSC
17	9:55.84	726	MBPWINOV	KAPUSTIANYK,Courtney,89,LASER
18	9:55.88	726	8CSCMAR	VANCE-GRIMARO,Oanica,89,HYACK
19	9:57.56	722	OCAGMAR	MURRAY,Caroline,89,DYNAM
20	9:59.16	718	BCSCMAR	WOODMAN,Laura,89,PN

50 m Backstroke

1	30.86	825	ONSRDEC	BUCKLAND,8rooke,89,WTSC
2	32.83	727	M8SKSCFEB	SELF,Jennifer,89,U8CD
3	32.95	722	ONNYACJAN	PERCY,Meghann,89,WAC
4	32.96	721	OCAGMAR	TAILLEFER,Vanessa,89,OOO
5	33.19	710	OCPCSCDEC	HORNER,Stephanie,89,BBF
6	33.24	708	SKGOLOOCT	WARDALE,Jessi,88,CASC
7	33.35	703	ONNYACDEC	KIM,Miriam,89,TSC
8	33.52	695	MBSKSCFE8	GROSS,Sheena,89,EKSC
9	33.53	694	OCPCSCDEC	NEASMITH,Alicia,89,PCSC
10	33.67	688	OCCNSHDEC	BAXTER,Penny,89,NK8
11	33.76	684	OCSTEFOMAR	CINO-MARS-JUNEA,Beverly,89,UNIK
12	33.79	682	OCULAVDEC	ALLARD,8ianka,88,NSJ
13	33.94	675	DNNYACDEC	LACOSTE,Nicole,89,MSSAC
14	33.98	674	ABUCSCJAN	STILLING,Joanie,89,GLEN
15	33.98	674	OCULAVDEC	NGUYEN,Kim,88,DDO
16	34.02	672	ONEDSAFE8	GILLESPIE,Lisa,89,PERTH
17	34.02	672	DCCNSHDEC	LEBEL,Veronique,89,ELITE
18	34.19	664	OCULAVDEC	PICARD-CHARETTE,Andrea,89,DDO
19	34.26	661	ABAGMAR	MORNINGSTAR,Erica,89,CP
20	34.29	660	DNEOSAFEB	CRAIG,Jessica,89,TD

100 m Backstroke

1	1:04.91	849	ONNYACDEC	8UCKLAND,Brooke,89,WTSC
2	1:08.30	769	BCSCMAR	SELF,Jennifer,89,U8CD
3	1:08.90	756	DNAGMAR	LYNCH,Sarah,89,TRENT
4	1:09.46	743	ONNYACJAN	PERCY,Meghann,89,WAC
5	1:09.77	736	8CSCMAR	THOM,Robyn,89,U8CD
6	1:10.73	714	ONAGMAR	PERRAULT,Amy,89,KLAC
7	1:10.83	712	8CISCUPNOV	POLLARD,Stephanie,88,IS
8	1:10.91	710	MBSKSCFEB	KELLS,Andrea,89,RDCSC
9	1:11.14	705	ONAGMAR	KIM,Miriam,89,TSC
10	1:11.52	697	A8UCSCJAN	STILLING,Joanie,89,GLEN
11	1:11.71	693	M8SKSCFE8	GRDSS,Sheena,89,EKSC
12	1:11.97	687	8CKCSDEC	WARDALE,Jessi,88,CASC
13	1:11.97	687	M8PWINDV	SCHNEIDER,Neysa,88,RDD
14	1:12.00	687	ONMSSACNOV	LACOSTE,Nicole,89,MSSAC
15	1:12.51	676	BCSCMAR	CHAPMAN,Kelsey,89,PGB
16	1:12.51	676	DNAGMAR	UNRUH,Kryssi,90,HWAC
17	1:12.53	675	ONMSSACNOV	BUEN8RAZO,Patricia,88,ESWIM
18	1:12.83	669	ONHURONOEC	SMIT,Jacinda,89,888
19	1:12.83	669	M8SKSCFE8	JENKINS,Kelsey,89,FMSC
20	1:12.87	668	8CSCMAR	WOOOMAN,Laura,89,PN

200 m Backstroke

1	2:21.51	833	ONNYACOEC	8UCKLAND,8rooke,89,WTSC
2	2:26.15	783	BCSCMAR	SELF,Jennifer,89,UBCD
3	2:27.36	770	BCSCMAR	CREPJNAK,Jessica,89,PSW
4	2:28.29	760	BCKCSDEC	POLLARD,Stephanie,88,IS
5	2:28.99	752	OND2TMAPR	CRAIG,Jessica,89,TD
6	2:29.40	748	OND2TMAPR	O'CONNOR,Elisha E,89,NSA
7	2:29.63	745	OCAGMAR	HORNER,Stephanie,89,88F
8	2:29.75	744	ONAGMAR	LYNCH,Sarah,89,TRENT
9	2:30.48	737	M8SKSCFE8	GROSS,Sheena,89,EKSC
10	2:30.79	733	ONO1TMAPR	KOMARNYCKY,Alexa,90,ESWIM
11	2:31.26	728	8CSCMAR	CHAPMAN,Kelsey,89,PGB
12	2:31.70	724	ONAGMAR	PERCY,Meghann,89,WAC
13	2:31.73	724	ONMSSACNOV	LACOSTE,Nicole,89,MSSAC
14	2:31.80	723	OND1TMAPR	MCTEAGUE,Amanda,89,ESWIM
15	2:32.53	715	OCAGMAR	MURRAY,Caroline,89,DYNAM
16	2:32.66	714	A8UCSCJAN	STILLING,Joanie,89,GLEN
17	2:32.68	714	OCULAVDEC	OESHARNAIS,Karine,89,RCA
18	2:33.05	710	NSAGMAR	OONNELLY,Stephanie,89,OCSC
19	2:33.10	709	ONAGMAR	OKE,Katelyn,89,LAC
20	2:33.19	709	8CU8COOCT	LAVIGNA,Lauren,89,GATOR

50 m Breaststroke

1	34.91	810	ONEJRNTFE8	KIERSTEAO,Morgan,89,AOUA
2	35.85	768	OCPCSCDEC	NEASMITH,Alicia,89,PCSC
3	35.89	766	OCCNSHOEC	8AXTER,Penny,89,NK8
4	35.91	765	ABAGMAR	MORNINGSTAR,Erica,89,CP
5	36.26	750	A8AGMAR	HAHTO,Tara,89,CASC
6	36.41	743	OCULAVDEC	NGUYEN,Kim,88,DDO
7	36.95	720	OCAGMAR	LONG,Nadia,89,DOO
8	37.02	717	OCULAVNOV	8ONSANT,Claudia,88,EXCEL
9	37.24	708	ONNYACOEC	8OUOREAU,Megan,89,GO
10	37.27	707	OCULAVDEC	KEITH,Veronika,89,RCA
11	37.28	706	ONNYACOEC	8UEN8RAZO,Patricia,88,ESWIM
12	37.31	705	OCSTEFOMAR	MCKINNON,Sabrina,89,CNC8
13	37.36	703	OCAGMAR	TREM8LAY,Katerine,90,SAMAK
14	37.43	700	ONNYACOEC	NOLAN,Caitlin,89,CHAMP
15	37.61	693	OCCNSHOEC	THOMPSON,Melanie,89,USC
16	37.74	687	OCULAVNOV	PLANTE,Myriam,89,EXCEL
17	37.80	685	ABAGMAR	ACHTYMICHUK,8rittney,89,ALB
18	37.80	685	OCPCSCOEC	GAROINER,Jennifer,89,U8CD
19	38.02	676	MBSKSCFEB	CROCKETT,Leah,89,TPRR
20	38.05	675	ONNYACOEC	LAWRENCE,Jy,89,NSA

100 m Breaststroke

1	1:15.93	784	ONNYACOEC	KIERSTEAD,Morgan,89,AOUA
2	1:17.71	748	ONAGMAR	O'CONNOR,Elisha E,89,NSA
3	1:18.29	736	A8AGMAR	MORNINGSTAR,Erica,89,CP
4	1:18.46	733	8CSCMAR	CREPJNAK,Jessica,89,PSW
5	1:18.78	726	BCSCMAR	WERRY,Andrea,89,SPART
6	1:19.17	719	A8AGMAR	HAHTO,Tara,89,CASC
7	1:19.62	710	ONAGMAR	LAWRENCE,Jy,89,NSA
8	1:19.72	708	ONAGMAR	DICLEMENTE,Sabrina,89,NYAC
9	1:19.80	706	8CVANISJAN	SUTTON,Kathryn,89,IS
10	1:20.36	695	8CSCMAR	CHAPMAN,Kelsey,89,PG8
11	1:20.38	695	BCSCMAR	VANCE-GRIMARO,Oanica,89,HYACK
12	1:20.45	694	BCKCSDEC	MISKA,Stefanie,88,IS
13	1:20.45	694	ONAGMAR	NOLAN,Caitlin,89,CHAMP
14	1:20.67	689	ON01TMAPR	STITSKI,Monika,90,ESWIM
15	1:20.78	687	ONAGMAR	DE PALEZIEUX,Brianna,89,NKB
16	1:20.84	686	SKGOLDOCT	KENKE,Lisa,88,GOLO
17	1:20.97	684	OND2TMAPR	EMERY,Erin,89,NSA
18	1:21.41	675	M8PWINOV	THOMPSON,Melanie,89,USC
19	1:21.47	674	ONAGMAR	8OUOREAU,Megan,89,GO
20	1:21.52	673	MBSKSCFE8	CROCKETT,Leah,89,TPRR

200 m Breaststroke

1	2:42.25	794	ONEJRNTFE8	KIERSTEAO,Morgan,89,AOUA
2	2:45.78	760	OCPCSCOEC	NEASMITH,Alicia,89,PCSC
3	2:47.90	740	8CSCMAR	CREPJNAK,Jessica,89,PSW
4	2:48.12	738	OND1TMAPR	STITSKI,Monika,90,ESWIM
5	2:48.18	737	A8AGMAR	HAHTO,Tara,89,CASC
6	2:48.63	733	BCSCMAR	VANCE-GRIMARO,Danica,89,HYACK
7	2:48.91	730	BCSCMAR	CHAPMAN,Kelsey,89,PG8
8	2:48.94	730	8CVANISJAN	SUTTON,Kathryn,89,IS
9	2:49.01	729	OCULAVNOV	BONSANT,Claudia,88,EXCEL
10	2:49.18	728	ONAGMAR	LAWRENCE,Jy,89,NSA
11	2:49.21	727	ONAGMAR	DICLEMENTE,Sabrina,89,NYAC
12	2:50.30	717	OCAGMAR	MCKINNON,Sabrina,89,CNC8
13	2:50.58	715	BCSCMAR	WERRY,Andrea,89,SPART
14	2:51.36	708	SKGOLOOCT	KENKE,Lisa,88,GOLO
15	2:51.52	706	ONAGMAR	NOLAN,Caitlin,89,CHAMP
16	2:52.08	701	OCAGMAR	LACOMBE,Gabrielle,90,CNHR
17	2:52.38	698	ONAGMAR	8ISSONNETTE,Amanda,89,GMAC
18	2:52.40	698	BCSCMAR	GALESLOOT,Sarah,89,TSUN
19	2:52.40	698	BCSCMAR	RENSHAW,Jessica,89,UBCD
20	2:52.72	695	OCULAVOEC	NGUYEN,Kim,88,DDO

50 m Butterfly

1	30.18	764	ABAGMAR	KELLS,Andrea,89,RDCSC
2	30.38	754	ABUCSCJAN	JONES,Mackenzie,89,CASC
3	30.77	734	ONNYACDEC	BUCKLAND,Brooke,89,WTSC
4	30.79	733	OCAGMAR	HORNER,Stephanie,89,88F
5	31.25	709	OCMEGODEC	BLEAU,Marie-Pier,89,CNHR
6	31.44	700	MBSKSCFEB	SELF,Jennifer,89,U8CO
7	31.50	697	DCAGMAR	ACEVEDO,Edith,89,CNMN
8	31.58	693	ONOAKJAN	HEANEY,Megan,89,MSSAC
9	31.87	679	M8SKSCFE8	8ROWN,Erika,89,RDD
10	32.01	672	A8AGMAR	POMERLEAU,Kristin D,90,DEL
11	32.04	671	OCAGMAR	TETREAULT,Alexandrine,90,CNSH
12	32.20	663	OCAGMAR	BELLEAU,Emilie,89,DDO
13	32.40	654	ABAGMAR	D'HARA,Brianna,89,LEDUC
14	32.42	653	DCULAVDEC	TAILLEFER,Vanessa,89,DDO
15	32.42	653	ONNYACDEC	KIM,Miriam,89,TSC
16	32.48	650	DCCNSHDEC	OLIDIS,Kaitlin,89,USC
17	32.61	644	M8SKSCFEB	HEINEMANN,Sarah,90,8KSC
18	32.68	641	M8SKSCFEB	GRDSS,Sheena,89,EKSC
19	32.68	641	OCAGMAR	MARZEC,Marta,89,CAMO
20	32.69	640	DCAGMAR	8ROUSSEAU,Genevieve,89,CASE

100 m Butterfly

1	1:06.17	791	A8AGMAR	KELLS,Andrea,89,RDCSC
2	1:06.67	779	BCKCSDEC	POLLARD,Stephanie,88,IS
3	1:07.89	751	DNAGMAR	MCKINNON,Kaleigh,90,NYAC
4	1:08.65	733	ABUCSCJAN	JONES,Mackenzie,89,CASC
5	1:08.85	729	ONNYACDEC	BUCKLAND,Brooke,89,WTSC
6	1:09.00	725	OND2TMAPR	O'CONNOR,Elisha E,89,NSA
7	1:09.37	717	DNNYACDEC	HEANEY,Megan,89,MSSAC
8	1:09.40	716	BCSCMAR	SELF,Jennifer,89,U8CD
9	1:09.91	705	MBSKSCFE8	8RDWN,Erika,89,ROD
10	1:10.06	701	MBPWINOV	KAPUSTIANYK,Courtney,89,LASER
11	1:10.49	692	OND3TMAPR	LAYLAND,Laura,89,SKYAC
12	1:11.04	680	BCSCMAR	VANCE-GRIMARD,Danica,89,HYACK
13	1:11.24	676	OND1TMAPR	OLIOIS,Kaitlin,89,USC
14	1:11.53	669	8CUBCDOCT	LAVIGNA,Lauren,89,GATOR
15	1:11.80	664	NSAGMAR	WEIR,Danielle,89,WTSC
16	1:11.82	663	8CISCUPNOV	MISKA,Stefanie,88,IS
17	1:11.92	661	8CSCMAR	KOZAR,Cassie,89,LCSC
18	1:12.13	657	BCSCMAR	CREPJNAK,Jessica,89,PSW
19	1:12.61	646	8CSCMAR	JUNG,Michelle,89,CHENA
20	1:12.74	644	ONAGMAR	GARDHOUSE,Sara,89,MUSAC

200 m Butterfly

1	2:26.93	757	ONAGMAR	MCKINNON,Kaleigh,90,NYAC
2	2:29.58	729	MBSKSCFE8	CHAN,Natalie,89,U8CO
3	2:29.66	728	ABAGMAR	KELLS,Andrea,89,RDCSC
4	2:30.23	722	ONAGMAR	O'CONNOR,Elisha E,89,NSA
5	2:31.18	713	8CKCSDEC	POLLARD,Stephanie,88,IS
6	2:33.51	689	8CSCMAR	KOZAR,Cassie,89,LCSC
7	2:34.07	683	8CU8CDOCT	LAVIGNA,Lauren,89,GATOR
8	2:35.37	670	M8PWINOV	KAPUSTIANYK,Courtney,89,LASER
9	2:36.18	662	A8AMACJAN	JONES,Mackenzie,89,CASC
10	2:36.22	662	OND1TMAPR	KOMARNYCKY,Alexa,90,ESWIM
11	2:36.75	657	ONAGMAR	MARTIN,Hope,89,HWAC
12	2:37.60	648	8CSCMAR	VANCE-GRIMARD,Danica,89,HYACK
13	2:37.87	646	ON8RANTNOV	BARTOK,Kelly,88,BROCK
14	2:38.14	643	8CSCMAR	CREPJNAK,Jessica,89,PSW
15	2:38.81	637	ONAGMAR	LAYLAND,Laura,89,SKYAC
16	2:39.29	632	8CKCSDEC	TOOD,Hilary,89,U8CO
17	2:39.55	630	ONNYACOEC	WEIR,Danielle,89,WTSC
18	2:39.76	628	ONNYACOEC	HEANEY,Megan,89,MSSAC
19	2:40.02	626	BCSCMAR	IVANITZ,Tara,89,VKSC
20	2:40.11	625	MBPWINOV	8ROWN,Erika,89,ROD

100 m Ind. Medley

1	1:10.62	755	ABAGMAR	KELLS,Andrea,89,RDCSC
2	1:11.28	741	OCPCSCOEC	NEASMITH,Alicia,89,PCSC
3	1:12.83	707	OCMEGOOEC	PLANTE,Myriam,89,EXCEL
4	1:13.44	694	ONEOSAFE8	GILLESPIE,Lisa,89,PERTH
5	1:13.73	688	N8LMPTAPR	KIERSTEAD,Morgan,89,AOUA
6	1:13.92	684	OCSTEFOMAR	MCKINNON,Sabrina,89,CNC8
7	1:14.21	678	OCPCSCDEC	SELF,Jennifer,89,U8CO
8	1:14.41	674	OCCNSHDEC	8AXTER,Penny,89,NK8
9	1:14.57	671	OCCNSHDEC	OLIDIS,Kaitlin,89,USC
10	1:14.58	670	ABEKSCCBOCT	MACLEOD,Oonna,88,EKSC
11	1:14.74	667	ABAGMAR	OLSON,Brittany,89,NCSA
12	1:14.80	666	ONMACJAN	EMERY,Erin,89,NSA
13	1:15.11	659	A8AGMAR	POMERLEAU,Kristin D,90,DEL
14	1:16.07	640	OCULAVNOV	8ELZILE,Myriam,89,HIPPO
15	1:16.08	640	ONEOSAFE8	CRAIG,Jessica,89,TO
16	1:16.12	639	OCCNSHDEC	8OIS,Amelie,89,HIPPO
17	1:16.21	638	OCSTEFOMAR	BLAIS LAROCHE,Sarah,89,RCA
18	1:16.23	637	ABAGMAR	HART-OOWHUN,Jenny,89,OSC
19	1:16.30	636	A8AGMAR	HARMA,Chelsey,89,EKSC
20	1:16.42	633	A8AGMAR	ACHTYMICHUK,8rittney,89,AL8

200 m Ind. Medley

1	2:27.64	802	OCPCSCOEC	CHAN,Natalie,89,U8CD
2	2:28.56	792	ONAGMAR	O'CONNOR,Elisha E,89,NSA
3	2:28.76	790	8CKCSDEC	POLLARO,Stephanie,88,IS
4	2:29.45	783	OCAGMAR	HORNER,Stephanie,89,88F
5	2:29.71	780	ONNYACOEC	8UCKLAND,Brooke,89,WTSC
6	2:30.78	769	A8AGMAR	KELLS,Andrea,89,RDCSC
7	2:31.51	761	ONO1TMAPR	STITSKI,Monika,90,ESWIM
8	2:31.94	757	DNAGMAR	MCKINNON,Kaleigh,90,NYAC
9	2:32.35	752	ABAMACJAN	JONES,Mackenzie,89,CASC
10	2:32.91	747	N8SCFE8	KIERSTEAD,Morgan,89,AOUA
11	2:33.10	745	8CSCMAR	CREPJNAK,Jessica,89,PSW
12	2:33.60	740	8CSCMAR	CHAPMAN,Kelsey,89,PGB
13	2:33.70	738	8CSCMAR	SELF,Jennifer,89,U8CD
14	2:34.17	734	ABAGMAR	MORNINGSTAR,Erica,89,CP
15	2:34.55	730	ONNYACDEC	8UENBRAZO,Patricia,88,ESWIM
16	2:34.62	729	ONESWIMJAN	PUUSAARI,Meagan,89,NEW
17	2:34.81	727	8CKCSDEC	GROSS,Sheena,89,EKSC
18	2:34.96	726	OCULAVDEC	NGUYEN,Kim,88,ODO
19	2:35.11	724	BCVANISJAN	SUTTON,Kathryn,89,IS
20	2:35.19	723	ONAGMAR	GILLESPIE,Lisa,89,CYPS

400 m Ind. Medley

1	5:08.64	812	BCSCMAR	CHAN,Natalie,89,U8CD
2	5:13.18	789	ONAGMAR	O'CONNOR,Elisha E,89,NSA
3	5:13.41	788	OND1TMAPR	MCKINNON,Kaleigh,90,NYAC
4	5:13.95	785	OCAGMAR	HORNER,Stephanie,89,88F
5	5:14.30	783	BCSCMAR	CREPJNAK,Jessica,89,PSW
6	5:16.22	773	8CSCMAR	CHAPMAN,Kelsey,89,PG8
7	5:17.23	768	8CKCSDEC	POLLARO,Stephanie,88,IS
8	5:18.59	762	OND1TMAPR	KOMARNYCKY,Alexa,90,ESWIM
9	5:19.92	755	OCAGMAR	MURRAY,Caroline,89,OYNAM
10	5:21.67	746	ONO1TMAPR	STITSKI,Monika,90,ESWIM
11	5:22.19	744	ABAGMAR	GROSS,Sheena,89,EKSC
12	5:22.32	743	8CSCMAR	VANCE-GRIMARD,Oanica,89,HYACK
13	5:22.99	740	ONEJRNTFEB	KIERSTEAD,Morgan,89,AOUA
14	5:24.03	735	BCKCSOEC	JONES,Mackenzie,89,CASC
15	5:25.14	730	8CVANISJAN	SUTTON,Kathryn,89,IS
16	5:25.17	729	ONAGMAR	LACOSTE,Nicole,89,MSSAC
17	5:27.75	717	OCPCSCDEC	NEASMITH,Alicia,89,PCSC
18	5:28.58	713	ONAGMAR	GILLESPIE,Lisa,89,CYPS
19	5:29.45	709	ONAGMAR	MCTEAGUE,Amanda,89,ESWIM
20

TOP AGE GROUP TIMES

Rankings for the period
October 1, 2001 to April 30, 2002
Compiled by SWIMNEWS
For additional rankings www.swimnews.com

2002 SHORT COURSE TAG®

BDYS 12 Years of Age

50 m Freestyle

1	26.97	642	NSAGMAR	PYLE,Marc,89,WTSC
2	27.22	628	OCAGMAR	FRANCIS,Charles,89,ENC
3	27.25	626	OCULAVOEC	CYR-CORMIER,Claude-Jul,89,LSNR
4	27.32	622	8CSCMAR	WOOLORIDGE,Glen,89,WL8F
5	27.54	611	OCAGMAR	BENOIT,Marc-Andre,90,CNSH
6	27.83	595	ONAGMAR	KWOK,Kevin,89,RHAC
7	27.86	594	ONBRANTNOV	ZIE8A,Ricky,88,PCSC
8	27.94	590	ON02TMAPR	JOLETTE,Philippe,89,TMSC
9	27.98	588	A8EKSCC8OCT	OEMCHUK,Nathan,88,EKSC
10	27.99	587	MBSKSCFEB	8ERRNS,Nick,89,LASER
11	28.04	585	OCCAMOOCT	AMANOYKOV,Askar,88,LSCON
12	28.07	583	MBSKSCFEB	RICHTER,Brett,89,ROO
13	28.19	577	ONETOBOCT	CUCH,Patrick,88,ESWIM
14	28.27	573	OCAGMAR	OCHIAI,Jason,89,OOO
15	28.33	570	8CSCMAR	MISKIMAN,Mike,89,ORCA
16	28.39	567	A8EKSCJAN	CULLY,Mason,89,LEDUC
17	28.45	564	OCSTEFOMAR	GAGNON,Guillaume,89,CNC8
18	28.46	563	ONNYACOEC	THRALL,Sam,88,OAK
19	28.49	562	ONMSSACNOV	CURTIS,Harrison,88,TSC
20	28.51	561	ABEKSCJAN	CHAN,Matthew,89,STSC

100 m Freestyle

1	58.93	655	NSAGMAR	PYLE,Marc,89,WTSC
2	59.82	632	ONAGMAR	KWOK,Kevin,89,RHAC
3	59.86	631	8CSCMAR	GILLICH,Kyle,89,KISU
4	1:00.28	621	ONAGMAR	8ARTON,Jacob,89,GO
5	1:00.64	612	ONETO8OCT	CUCH,Patrick,88,ESWIM
6	1:00.85	607	M8SKSCFE8	8ERRNS,Nick,89,LASER
7	1:00.98	604	8CU8COOCT	TEO,Johnson,88,U8CO
8	1:01.07	602	ONNWOAPR	JOHN,Jacob,89,T8T
9	1:01.13	600	ONNYACOEC	THRALL,Sam,88,OAK
10	1:01.62	589	OND2TMAPR	JOLETTE,Philippe,89,TMSC
11	1:01.78	585	ONESWIMJAN	KWONG,Calvin,89,NYAC
12	1:01.89	582	A8UCSCOCT	8ERG,Sam,89,ROCSC
13	1:01.92	582	ONMSSACNOV	CURTIS,Harrison,88,TSC
14	1:02.19	575	ABAGMAR	MICHIE,Chad,89,CASC
15	1:02.27	574	NBSCFE8	VON WALOOW,Karl,89,CVAC
16	1:02.47	569	ONAGMAR	BYRON,Chase,89,GMAC
17	1:02.68	564	NSAGMAR	VAUGHAN,Parker,89,OCSC
18	1:02.68	564	ABAGMAR	TANNINEN,Christopher,89,EKSC
19	1:02.81	561	ONESWIMJAN	LAPORTE,Doug,89,COBRA
20	1:02.86	560	ABEKSCJAN	CULLY,Mason,89,LEDUC

200 m Freestyle

1	2:08.82	665	OCULAVNOV	BLOUIN,Jonathan,88,C5O
2	2:09.37	659	NSAGMAR	PYLE,Marc,89,WTSC
3	2:10.71	643	MBSKSCFEB	BERRNS,Nick,89,LASER
4	2:11.98	629	OCULAVNOV	ROY,Vincent,88,HIPPO
5	2:12.05	628	BCSCMAR	GILLICH,Kyle,89,KISU
6	2:12.53	623	OCAGMAR	GAGNON,Guillaume,89,CNC8
7	2:12.55	622	ONMSSACNOV	CURTIS,Harrison,88,TSC
8	2:13.3B	613	ONETOBOCT	CUCH,Patrick,88,ESWIM
9	2:13.62	611	ONAGMAR	KWOK,Kevin,89,RHAC
10	2:13.77	609	SAMAKJAN	FRANCIS,Charles,89,ENC
11	2:13.81	608	NBSCFEB	VON WALDOW,Karl,89,CVAC
12	2:14.10	605	ABAGMAR	VANOERVEN,Evan,89,CASC
13	2:14.52	601	ONAGMAR	BAILEY,Cameron,89,HWAC
14	2:14.76	598	OCAGMAR	OCHIAI,Jason,89,OOO
15	2:15.10	594	ONNYACDEC	GRIFFITHS,Alex,89,PICK
16	2:15.11	594	OCDDOJAN	BRISSON,Erik,89,OOO
17	2:15.28	593	OCAGMAR	RINALDI,Christopher,90,CAMO
18	2:15.33	592	ONESWIMJAN	ROSS,Daniel,89,NYAC
19	2:16.0B	584	ONOAKJAN	JANIK,Matthew,89,MSSAC
20	2:16.19	583	ON02TMAPR	GIBSON,Grant,89,OSAC

400 m Freestyle

1	4:36.56	643	OCULAVNOV	BLOUIN,Jonathan,88,C5O
2	4:37.05	640	BCSCMAR	GILLICH,Kyle,89,KISU
3	4:39.09	629	MB5KSCFEB	BERRNS,Nick,89,LASER
4	4:39.47	627	ON02TMAPR	JOLETTE,Philippe,89,TMSC
5	4:40.56	621	OND2TMAPR	BAILEY,Cameron,89,HWAC
6	4:40.86	620	NBSCFEB	VON WALOOW,Karl,89,CVAC
7	4:42.59	611	ONNYACDEC	CURTIS,Harrison,88,TSC
8	4:42.66	610	OCDDOJAN	BRISSON,Erik,89,DDO
9	4:42.7B	610	BCISCUPNOV	COCHRANE,Ryan,88,IS
10	4:43.01	609	BCHYACKNOV	OOWNING,Patrick,BB,HYACK
11	4:44.52	601	BCHYACKNOV	ELEZOVIC,Luka,B8,HYACK
12	4:44.59	601	BCSCMAR	LOCKHART,5andy,89,UBCO
13	4:44.60	600	ONCTLFEB	ROSS,Oaniel,89,NYAC
14	4:45.88	594	ON03TMAPR	SUMMERHAYES,Zach,89,RI5C
15	4:45.94	594	OCAGMAR	RINALOI,Christopher,90,CAMO
16	4:45.95	594	8CSCMAR	MANOJLOVIC-KOLARSKI,Mirko,89,UBCO
17	4:4B.43	581	OCULAVNOV	ROY,Vincent,88,HIPPO
18	4:50.18	573	OCPCSCDEC	8IELBY,Steven,89,PCSC
19	4:50.19	573	OCPCSCDEC	GETMAN,Kyr,89,UBCO
20	4:50.77	570	BCKCSDEC	HALVERSON,A J,89,BRSA

1500 m Freestyle

1	17:44.85	695	OCULAVNOV	BLOUIN,Jonathan,88,CSO
2	18:23.55	641	BCKCSOEC	GILLICH,Kyle,89,KISU
3	18:31.79	630	ONOAKJAN	JANIK,Matthew,89,MSSAC
4	18:32.09	629	BCISCUPNOV	COCHRANE,Ryan,88,IS
5	18:33.53	627	ONAGMAR	BAILEY,Cameron,89,HWAC
6	18:35.94	624	BCSCMAR	LOCKHART,Sandy,89,UBCD
7	18:37.68	622	OCSTEFOMAR	RINALDI,Christopher,90,CAMO
8	18:46.13	611	BCISCUPNOV	8UNA,Ryan,BB,IS
9	18:46.68	610	OCAGMAR	ALIE,Julien,90,OOO
10	18:46.86	610	ABAGMAR	OICK,Stephen,89,ROCSC
11	18:53.88	601	ONNWOAPR	JOHN,Jacob,89,TBT
12	19:00.90	592	MBSKSCFEB	RICHTER,Brett,89,ROO
13	19:02.53	590	OCULAVOEC	GAGNON,Guillaume,89,CNCB
14	19:03.22	589	BCSCMAR	GETMAN,Kyr,89,UBCO
15	19:05.34	586	ONOAKJAN	THOMPSON,Alex,89,OAK
16	19:07.41	584	A8AGMAR	TANNINEN,Christopher,89,EKSC
17	19:07.74	583	ONAGMAR	MURZENKO,Oleg,89,ESWIM
18	19:08.09	583	OND1TMAPR	WILLIS,Alexander,89,GO
19	19:09.11	581	BCSCMAR	MANOJLOVIC-KOLARSKI,Mirko,89,U8CO
20	19:12.75	577	OCPCSCDEC	TATIGIAN,Michael,89,PCSC

50 m Backstroke

1	30.90	607	OCULAVNOV	BLOUIN,Jonathan,88,CSO
2	31.67	572	MBSKSCFEB	RICHTER,Brett,B9,ROD
3	31.B2	565	OCAGMAR	FRANCIS,Charles,89,ENC
4	31.83	565	OCAGMAR	BENOIT,Marc-Andre,90,CNSH
5	32.05	555	OCCAMOOCT	AMANDYKOV,Askar,B8,LSCDN
6	32.08	554	ABAGMAR	VANDERVEN,Evan,89,CASC
7	32.17	550	OCULAVOEC	CYR-CORMIER,Claude-Jul,89,LSNR
B	32.71	527	ONNYACDEC	PYLE,Marc,89,SWAT
9	32.72	527	OCCAMOOCT	LOIGNON,Gabriel,88,CNNG
10	32.73	526	MBSKSCFEB	MIAZGA,Colin,89,GOLD
11	33.15	510	MBSKSCFEB	RENNIE,Eric,89,SPPSC
12	33.2B	504	ONEOSAFEB	HARLEY,Jeremy,89,NKB
13	33.36	501	ONNYACDEC	CURTIS,Harrison,88,TSC
14	33.42	499	OCAGMAR	MARCHANO,Anthony,89,MEGO
15	33.50	496	SAMAKJAN	LAMOTHE,Guillaume,89,CNNG
16	33.60	492	ABAGMAR	HEINE,Gordon,89,EXST
17	33.60	492	OCCAMOOCT	OOUCET,Joel,88,CAMO
18	33.60	492	M8SKSCFEB	THOMSON,Jim,89,CASC
19	33.60	492	CNMNJAN	LEROUX,Frederick,89,CNTR
20	33.64	491	OCAGMAR	PEPELEA,Cedric-Dan,90,PCSC

100 m Backstroke

1	1:06.50	614	ONBRANTNOV	ZIE8A,Ricky,88,PCSC
2	1:06.91	605	ONO1TMAPR	LEE,Jimmy,90,WAC
3	1:07.46	593	ONO3TMAPR	ZEILER,Zack,89,WO
4	1:08.26	576	8CKCSOEC	KIMAK,Sean,89,BRSA
5	1:08.28	575	ONO1TMAPR	HALL,Andrew,89,CHAMP
6	1:08.41	573	ABAGMAR	VANOERVEN,Evan,89,CASC
7	1:09.09	559	ONAGMAR	8ARTON,Jacob,89,GO
8	1:09.55	550	ONNYACDEC	PYLE,Marc,89,SWAT
9	1:09.61	548	ONO1TMAPR	HARLEY,Jeremy,89,NK8
10	1:10.09	539	8CSCMAR	LOCKHART,Sandy,89,U8CD
11	1:10.32	535	ONAGMAR	KWOK,Kevin,89,RHAC
12	1:10.58	530	M8PWINOV	RICHTER,Brett,89,ROD
13	1:10.67	528	NFTMMAR	MURPHY,Steven,89,CBS
14	1:10.88	524	ONHWACOCT	LANGLOIS,Daniel,88,SCAR
15	1:10.92	523	ONETOBOCT	CUCH,Patrick,88,ESWIM
16	1:11.12	519	ON02TMAPR	JOLETTE,Philippe,89,TMSC
17	1:11.25	517	ONO1TMAPR	GFROERER,Conor,90,ROW
18	1:11.41	514	M8SKSCFE8	MIAZGA,Colin,89,GOLD
19	1:11.43	514	ON8RANTNOV	CUMMINGS,Cam,88,OAK
20	1:11.64	510	ONO1TMAPR	GOROON,Ben,89,8TSC

200 m Backstroke

1	2:21.42	651	OCULAVNOV	8LOUIN,Jonathan,88,CSO
2	2:23.46	629	OCAGMAR	FRANCIS,Charles,89,ENC
3	2:25.40	609	OND1TMAPR	LEE,Jimmy,90,WAC
4	2:25.72	606	ONNYACDEC	CURTIS,Harrison,88,TSC
5	2:26.34	600	ON8RANTNOV	ZIEBA,Ricky,88,PCSC
6	2:27.78	586	8CKCSOEC	KIMAK,Sean,89,8RSA
7	2:29.27	571	ONNYACOEC	PYLE,Marc,B9,SWAT
8	2:29.45	570	M8SKSCFEB	RICHTER,Brett,89,ROO
9	2:29.55	569	M8PWINOV	FUMERTON,Bryan,89,USC
10	2:30.04	564	OCULAVOEC	CYR-CORMIER,Claude-Jul,89,LSNR
11	2:30.24	562	ONAGMAR	BARTON,Jacob,89,GO
12	2:30.31	562	BCSCMAR	LOCKHART,Sandy,89,UBCO
13	2:30.33	561	8CISCUPNOV	COCHRANE,Ryan,88,IS
14	2:30.59	559	ONAGMAR	GFROERER,Conor,90,ROW
15	2:30.73	558	OCULAVOEC	GAGNON,Guillaume,B9,CNCB
16	2:30.7B	557	ONBRANTNOV	CUMMINGS,Cam,B8,OAK
17	2:31.40	552	A8EKSCJAN	CHAN,Matthew,B9,STSC
18	2:31.62	550	ONHWACOCT	LANGLOIS,Daniel,88,SCAR
19	2:31.87	547	ONO1TMAPR	HALL,Andrew,89,CHAMP
20	2:31.90	547	ON03TMAPR	ZEILER,Zack,89,WO

50 m Breaststroke

1	34.87	606	OCCAMOOCT	BRISSON,Erik,89,OOO
2	34.94	603	OCMEGODEC	FRANCIS,Charles,89,ENC
3	35.35	586	OCAGMAR	GAGNON,Guillaume,89,CNCB
4	35.38	585	ONNYACDEC	PYLE,Marc,89,SWAT
5	36.14	555	SAMAKJAN	OE WILDE,Justin,89,HIPPO
6	36.21	552	OCCAMOOCT	OOUCET,Joel,B8,CAMO
7	36.25	550	ONVACOEC	ABARA,Uko,B9,RHAC
8	36.50	541	NBNESOEC	OUMONT,Max,89,NE5
9	36.51	541	ABSRFEB	CULLY,Mason,89,LEOUC
10	36.66	535	OCULAVOEC	CYR-CORMIER,Claude-Jul,89,LSNR
11	36.67	535	ABEKSCCBOCT	NG,Michael,88,EKSC
12	36.80	530	OCCAMOOCT	GENEREUX,Pierre-Louis,89,CNTR
13	36.83	529	ABAGMAR	POOJARKOWSKI,Adrian,89,EKSC
14	36.91	526	OCCAMOOCT	LOIGNON,Gabriel,88,CNNG
15	36.97	524	ONNYACDEC	PIKE,Luka,89,OAK
16	37.15	517	OCOOOJAN	OCHIAI,Jason,89,OOO
17	37.15	517	ONETOBOCT	YEE,Jason,88,NEW
18	37.42	508	OCAGMAR	BENOIT,Marc-Andre,90,CN5H
19	37.51	505	ABAGMAR	ZWICKER,John,89,NCSA
20	37.55	503	OCCAMOOCT	ROBICHAUO,Simon,88,CNHR

100 m Breaststroke

1	1:12.07	687	NSAGMAR	PYLE,Marc,89,WTSC
2	1:14.12	644	ONNYACOEC	YEE,Jason,88,NEW
3	1:15.34	620	ONCTLFEB	LEUNG,Eric,89,RHAC
4	1:17.08	586	ONAGMAR	WOODHALL,Derek,90,ROW
5	1:18.01	569	ONAGMAR	WANG,Benjamin,89,RHAC
6	1:19.20	548	ONAGMAR	RUOOLPH,Evan,89,CO8RA
7	1:19.29	547	ONAGMAR	OICRESCE,Jordan,89,RHAC
8	1:19.45	544	ONO1TMAPR	HALL,Andrew,89,CHAMP
9	1:19.71	539	ONAGMAR	SUMMERHAYES,Zach,89,RISC
10	1:19.93	536	ONAGMAR	PIKE,Luka,89,OAK
11	1:20.12	532	ABSRFEB	CULLY,Mason,89,LEOUC
12	1:20.20	531	ONMACJAN	CHOONG,Daniel,89,AAC
13	1:20.22	531	ONAGMAR	SHOUST,Nicholas,89,SSMAC
14	1:20.25	530	ONMSSACNOV	COLLINS,Alex,89,TSC
15	1:20.25	530	NBNESOEC	OUMONT,Max,89,NES
16	1:20.44	527	BCSCMAR	MANOJLOVIC-KOLARSKI,Mirko,89,U8CO
17	1:20.46	527	ON8RANTNOV	JANKOWSKI,Andrew,89,COBRA
18	1:20.47	526	ONAGMAR	SWAIL,Jordan,89,VAC
19	1:20.73	522	MBSKSCFEB	RICHTER,Brett,B9,ROO
20	1:20.77	521	ONBRANTNOV	MACKENDRICK,Cameron,89,MAC

200 m Breaststroke

1	2:36.15	689	ONNYACOEC	YEE,Jason,88,NEW
2	2:39.22	660	NSAGMAR	PYLE,Marc,89,WTSC
3	2:44.95	607	OCULAVOEC	BRISSON,Erik,89,OOO
4	2:46.03	597	OCAGMAR	GAGNON,Guillaume,89,CNC8
5	2:47.40	585	ONBRANTNOV	ZIE8A,Ricky,88,PCSC
6	2:48.37	577	OCULAVNOV	LAMOUREUX-AUCLAIR,Antoine,89,REG
7	2:48.53	576	OCCAMOOCT	ROBICHAUO,Simon,88,CNHR
B	2:4B.84	573	ONAGMAR	WOOOHALL,Derek,90,ROW
9	2:49.37	569	OCMEGODEC	GENEREUX,Pierre-Louis,89,CNTR
10	2:49.46	568	ONAGMAR	WANG,Benjamin,89,RHAC
11	2:49.68	566	ONAGMAR	LIU,Yi,90,NYAC
12	2:49.93	564	ONAGMAR	SUMMERHAYES,Zach,89,RISC
13	2:51.00	555	ONAGMAR	DICRESCE,Jordan,89,RHAC
14	2:51.01	555	OCAGMAR	OCHIAI,Jason,89,OOO
15	2:51.35	552	ONESWIMJAN	RUOOLPH,Evan,89,CO8RA
16	2:51.51	551	ONAGMAR	PIKE,Luka,89,OAK
17	2:51.53	551	8CHYACKNOV	ELEZOVIC,Luka,B8,HYACK
18	2:52.03	547	ONMSSACNOV	COLLINS,Alex,89,TSC
19	2:52.42	544	BCSCMAR	MANOJLOVIC-KOLARSKI,Mirko,89,U8CO
20	2:52.69	542	OCAGMAR	FRANCIS,Charles,89,ENC

50 m Butterfly

1	29.72	620	OCAGMAR	GAGNON,Guillaume,89,CNC8
2	30.31	591	OCCNSHDEC	ROY,Vincent,88,HIPPO
3	30.4B	5B3	OCULAVNOV	BLOUIN,Jonathan,88,CSO
4	30.53	580	ONNYACOEC	PYLE,Marc,89,SWAT
5	31.18	551	MB5KSCFEB	SAGANSKI,Jeff,89,GOLO
6	31.29	546	ABUCSCOCT	WONG,Charles,88,UCSC
7	31.35	543	OCULAVDEC	CYR-CORMIER,Claude-Jul,89,LSNR
8	31.38	542	OCAGMAR	FRANCIS,Charles,89,ENC
9	31.46	539	A8EKSCC8OCT	DEMCHUK,Nathan,88,EKSC
10	31.69	529	OCCAMOOCT	OOUCET,Joel,88,CAMO
11	32.03	515	OCAGMAR	8ENOIT,Marc-Andre,90,CNSH
12	32.05	514	CNMNJAN	LEROUX,Frederick,89,CNTR
13	32.06	513	OCCNSHDEC	KWOK,Kevin,89,RHAC
14	32.12	511	MBSKSCFE8	MICHIE,Chad,89,CASC
15	32.27	505	ONVACDEC	SHERMAN,Oennis,88,RHAC
16	32.31	503	OCPCSCDEC	8RISSON,Maxime,89,CNCI
17	32.40	499	A8AGMAR	DRIEDGER,Adam,90,CASC
18	32.56	493	MBSKSCFE8	ASCHENBRENER,Lucas,89,ROO
19	32.65	490	OCCNSHDEC	HARLEY,Jeremy,89,NKB
20	32.69	488	OCPCSCDEC	TATIGIAN,Michael,89,PCSC

100 m Butterfly

1	1:05.78	617	ONETOBOCT	CUCH,Patrick,88,ESWIM
2	1:07.59	578	8CU8COOCT	TEO,Johnson,88,UBCD
3	1:08.59	557	MBSKSCFE8	SAGANSKI,Jeff,89,GOLD
4	1:08.98	549	BCKCSOEC	GILLICH,Kyle,89,KISU
5	1:09.30	543	ONAGMAR	LIU,Yi,90,NYAC
6	1:09.68	535	8CSCMAR	WOOLORIOGE,Glen,89,WL8F
7	1:10.18	526	ONAGMAR	EARLEY,Matthew,89,CYPS
8	1:10.51	519	ABAGMAR	RAWLICK,Douglas,B9,OSC
9	1:10.59	518	ONMEGAOEC	JANIK,Matthew,89,MSSAC
10	1:10.82	514	NBLMPTAPR	VON WALOOW,Karl,89,CVAC
11	1:11.06	509	ABUCSCOCT	WONG,Charles,88,UCSC
12	1:11.10	508	ONMACJAN	CHOONG,Daniel,89,AAC
13	1:11.32	504	ONNYACDEC	THRALL,Sam,88,OAK
14	1:11.36	504	M8PWINOV	FUMERTON,Bryan,89,USC
15	1:11.45	502	ONAGMAR	MURZENKO,Oleg,89,ESWIM
16	1:11.55	500	NSSNSDVNOV	PYLE,Marc,89,SWAT
17	1:11.64	499	MBSKSCFE8	ASCHENBRENER,Lucas,89,ROO
18	1:11.98	493	ONESWIMJAN	LAPORTE,Doug,89,CO8RA
19	1:12.63	481	ONAGMAR	KOFMAN,Alex,89,RAMAC
20	1:12.76	479	M8SKSCFE8	8ERRNS,Nick,89,LASER

200 m Butterfly

1	2:28.57	583	OND1TMAPR	LIU,Yi,90,NYAC
2	2:32.60	546	MBSKSCFE8	SAGAN5KI,Jeff,89,GOLD
3	2:32.60	546	ONOAKJAN	JANIK,Matthew,89,MSSAC
4	2:34.75	527	ONAGMAR	MURZENKO,Oleg,89,ESWIM
5	2:35.03	524	A8AGMAR	RAWLICK,Douglas,B9,OSC
6	2:36.08	515	A8AGMAR	OICK,Stephen,89,ROCSC
7	2:36.08	515	BCKCSOEC	PHELAN,Jim,88,EKSC
8	2:36.50	512	ONAGMAR	EARLEY,Matthew,89,CYPS
9	2:37.20	506	OCMEGOOEC	LAMOUREUX,Frederic,88,CASE
10	2:38.05	499	NBLMPTAPR	VON WALOOW,Karl,89,CVAC
11	2:38.05	499	M8PWINOV	FUMERTON,Bryan,89,USC
12	2:39.01	491	MBSKSCFE8	ASCHENBRENER,Lucas,89,ROO
13	2:41.62	471	ONO1TMAPR	HARLEY,Jeremy,89,NKB
14	2:41.88	469	8CISCUPNOV	PARTRIOGE,Ben,89,U8CO
15	2:42.79	462	ONAGMAR	8ARTON,Jacob,89,GO
16	2:43.21	459	ONNYACOEC	THRALL,Sam,88,OAK
17	2:43.86	454	ABAGMAR	MACSWEEN,Scott,90,ROCSC
18	2:44.26	451	ONBRANTNOV	8AILEY,Cameron,89,HWAC
19	2:44.58	448	ONAGMAR	GRIFFITH,Alex,B9,PICK
20	2:45.01	445	ONNYACDEC	GRIFFITHS,Alex,89,PICK

100 m Ind. Medley

1	1:08.95	614	SAMAKJAN	FRANCIS,Charles,89,ENC
2	1:09.12	610	OCCNSHOEC	ROY,Vincent,88,HIPPO
3	1:09.71	598	OCSTEFOMAR	GAGNON,Guillaume,89,CNCB
4	1:09.74	597	ABEKSCCBOCT	OEMCHUK,Nathan,88,EKSC
5	1:12.47	543	ABAGMAR	TANNINEN,Christopher,89,EKSC
6	1:13.32	527	ABAGMAR	PODJARKOWSKI,Adrian,89,EKSC
7	1:14.51	506	ABAGMAR	VANOERVEN,Evan,89,CASC
8	1:14.64	503	OCCNSHOEC	LAMOUREUX-AUCLAIR,Antoine,89,REG
9	1:15.04	496	ABEKSCCBOCT	PHELAN,Jim,88,EKSC
10	1:15.15	495	SAMAKJAN	8ENOIT,Marc-Andre,90,CNSH
11	1:15.20	494	ONMACJAN	MACKENORICK,Cameron,89,MAC
12	1:15.27	493	OCCNSHOEC	FUMERTON,Bryan,89,USC
13	1:15.36	491	SAMAKJAN	LAMOTHE,Guillaume,89,CNNG
14	1:16.09	479	ABAGMAR	MACSWEEN,Scott,90,ROCSC
15	1:16.32	475	ABAGMAR	LI,Patnck,89,CASC
16	1:16.32	475	OCMEGOOEC	LEROUX,Frederick,89,CNTR
17	1:16.46	473	NSSNSOVNOV	8EOOA-GORSKI,Kostek,89,OCSC
18	1:16.52	472	OCMEGOOEC	GENEREUX,Pierre-Louis,B9,CNTR
19	1:16.80	467	ONEOSAFE8	WOJCIECHOWSKI,Andrew,89,TO
20	1:16.85	466	OCCNSHOEC	NORMANDIN,Felix,89,CAMO

200 m Ind. Medley

1	2:22.60	681	NSAGMAR	PYLE,Marc,89,WTSC
2	2:23.09	676	ON8RANTNOV	ZIE8A,Ricky,88,PCSC
3	2:27.72	628	OCAGMAR	GAGNON,Guillaume,89,CNCB
4	2:28.59	619	OCULAVNOV	ROY,Vincent,88,HIPPO
5	2:30.95	596	BCSCMAR	GILLICH,Kyle,89,KISU
6	2:31.40	592	ONAGMAR	SUMMERHAYES,Zach,89,RISC
7	2:31.90	587	ONAGMAR	LIU,Yi,90,NYAC
8	2:32.10	585	OCCAMOOCT	OOUCET,Joel,88,CAMO
9	2:32.67	580	ONAGMAR	KWONG,Calvin,B9,NYAC
10	2:32.B3	578	ONO1TMAPR	LEE,Jimmy,90,WAC
11	2:33.12	576	ONETO8OCT	CUCH,Patrick,88,ESWIM
12	2:35.37	555	NBLMPTAPR	VON WALOOW,Karl,89,CVAC
13	2:35.42	555	ONAGMAR	GRIFFITH,Alex,89,PICK
14	2:35.47	554	M8SKSCFE8	MIAZGA,Colin,89,GOLD
15	2:35.54	554	ONNYACOEC	GRIFFITHS,Alex,B9,PICK
16	2:35.63	553	ONESWIMJAN	ROSS,Oaniel,89,NYAC
17	2:36.19	548	ONBRANTNOV	CUMMINGS,Cam,B8,OAK
1B	2:36.32	547	ONOAKJAN	JANIK,Matthew,89,MSSAC
19	2:36.33	547	OCCAMOOCT	ROBICHAUO,Simon,88,CNHR
20	2:36.41	546	OCCNSHOEC	LAMOUREUX-AUCLAIR,Antoine,89,REG

400 m Ind. Medley

1	5:01.77	693	ONBRANTNOV	ZIEBA,Ricky,88,PCSC
2	5:16.50	620	OCAGMAR	GAGNON,Guillaume,89,CNCB
3	5:18.18	613	ONAGMAR	SUMMERHAYES,Zach,B9,RISC
4	5:18.21	613	ONAGMAR	LIU,Yi,90,NYAC
5	5:21.62	597	ONO1TMAPR	WOOOHALL,Oerek,90,ROW
6	5:22.52	593	NBLMPTAPR	VON WALOOW,Karl,89,CVAC
7	5:22.78	592	OCCNSHDEC	ROY,Vincent,88,HIPPO
B	5:23.02	591	BCISCUPNOV	COCHRANE,Ryan,88,IS
9	5:23.03	591	ABAGMAR	OICK,Stephen,89,ROCSC
10	5:23.36	589	OCCAMOOCT	ROBICHAUO,Simon,88,CNHR
11	5:24.06	586	OND1TMAPR	LEE,Jimmy,90,WAC
12	5:24.55	584	ONNYACOEC	PYLE,Marc,89,SWAT
13	5:25.02	582	ONAGMAR	BAILEY,Cameron,89,HWAC
14	5:26.21	577	ONAGMAR	KWOK,Kevin,89,RHAC
15	5:26.70	574	ONNYACOEC	GRIFFITHS,Alex,89,PICK
16	5:27.73	570	BCKCSDEC	RAWLICK,Douglas,89,OSC
17	5:28.31	568	ONBRANTNOV	CUMMINGS,Cam,88,OAK
18	5:29.37	563	OCCNSHOEC	LAMOUREUX-AUCLAIR,Antoine,89,REG
19	5:29.81	561	BCSCMAR	LOCKHART,Sandy,89,UBCO
20	5:30.78	557	OCAGMAR	OCHIAI,Jason,B9,OOO

TOP AGE GROUP TIMES

Rankings for the period
October 1, 2001 to April 30, 2002
Compiled by SWIMNEWS
For additional rankings www.swimnews.com

2002 SHORT COURSE TAG®

GIRLS 13 Years of Age

50 m Freestyle

1	27.11	841	OCCUPJAN	MITCHELL,Seanna,88,NK8
2	27.35	827	ON8RANTNDV	KUMENTAS,Nadia,87,WD
3	27.49	819	DNEJRNTFEB	BUCKLAND,Brooke,89,WTSC
4	27.52	817	BCSCMAR	REIMER,Brittany,88,SKSC
5	27.68	808	ONAGMAR	MCADAM,Nadine,88,TSC
6	27.83	800	A8AGMAR	SYMES,Katerina,88,EKSC
7	27.93	794	BCSCMAR	BEATDN,Erica,88,HYACK
8	28.03	788	DCCNSHDEC	RICH,Whitney,88,LAC
9	28.06	787	BCWJRNTFE8	JONES,Mackenzie,89,CASC
10	28.12	783	OCCNSHDEC	LAU,Jessica,88,SCAR
11	28.21	778	ABAGMAR	WARDALE,Jessi,88,CASC
12	28.23	777	ON8RANTNOV	CHDW,Alice,88,PCSC
13	28.37	769	DNAGMAR	REILLY,Caitlin,88,UPCAN
14	28.38	769	8CSCMAR	POLLARD,Stephanie,88,IS
15	28.42	766	OCAGMAR	DE LARDCHELLIERE,Elianne,88,ULAV
16	28.48	763	SKGOLDOCT	KABESH,Kim,87,STSC
17	28.51	761	ABAGMAR	WOLSTENHDLME,Moira,88,UCSC
18	28.55	759	DCAGMAR	NGUYEN,Celia,88,DDO
19	28.57	758	A8UCSCJAN	TYLER,Jillian,88,CASC
20	28.60	757	M8SKSCFE8	MACOUARRIE,Lauren,88,ROD

100 m Freestyle

1	59.02	840	DNSROEC	MITCHELL,Seanna,88,NK8
2	59.18	836	BCSCMAR	REIMER,Brittany,88,SKSC
3	59.65	824	ON8RANTNOV	KUMENTAS,Nadia,87,WD
4	59.73	822	ONAGMAR	MCADAM,Nadine,88,TSC
5	59.89	817	8CSCMAR	8EATON,Erica,88,HYACK
6	1:00.05	813	ABAGMAR	SYMES,Katerina,88,EKSC
7	1:00.22	809	ABAGMAR	JONES,Mackenzie,89,CASC
8	1:00.34	806	8CWJRNTFE8	POLLARD,Stephanie,88,IS
9	1:00.37	805	8CSCMAR	BEAUDRY,Maya,88,U8CD
10	1:00.57	800	NSHTACJAN	8UCKLAND,8rooke,89,WTSC
11	1:01.03	788	ONAGMAR	PHEE,Sarah,88,GO
12	1:01.49	776	ONCUPNOV	MACLEOD,Jamie,87,ESWIM
13	1:01.68	771	ON8RANTNOV	CHOW,Alice,88,PCSC
14	1:01.75	769	ONEOSAFE8	REILLY,Caitlin,88,UPCAN
15	1:01.79	768	ONNYACDEC	LAU,Jessica,88,SCAR
16	1:01.92	765	8CKCSDEC	SAYLES,Rebecca,88,CASC
17	1:02.08	761	A8AGMAR	MULLINS,Jillian,88,FMSC
18	1:02.08	761	ONNYACDEC	MORRISON,Jacqueline,88,NYAC
19	1:02.13	759	A8AGMAR	STILLING,Joanie,89,GLEN
20	1:02.21	757	ONAGMAR	CHOLYK,Stephanie,89,NEW

200 m Freestyle

1	2:05.89	874	8CSCMAR	REIMER,Brittany,88,SKSC
2	2:09.68	828	8CSCMAR	8EAUORY,Maya,88,U8CO
3	2:09.95	824	ONNYACDEC	JELEN,Jody,87,ESWIM
4	2:10.27	820	OCPCSCDEC	JOHNSON,Kathryn,88,U8CO
5	2:10.91	813	8CSCMAR	POLLARD,Stephanie,88,IS
6	2:11.08	811	ONSROEC	MITCHELL,Seanna,88,NK8
7	2:12.01	800	ONAGMAR	PHEE,Sarah,88,GO
8	2:12.33	796	ONAGMAR	PITTMAN,Kaitlyn,88,GO
9	2:12.43	795	ON8RANTNOV	KUMENTAS,Nadia,87,WO
10	2:12.93	789	ONOAKJAN	HINSON,Adriana,88,TAT
11	2:12.97	788	ONNYACOEC	MCADAM,Nadine,88,TSC
12	2:12.99	788	8CSCMAR	8EATON,Erica,88,HYACK
13	2:13.41	783	OCCNSHDEC	LAU,Jessica,88,SCAR
14	2:13.43	783	ABAGMAR	STILLING,Joanie,89,GLEN
15	2:13.53	781	NSAGMAR	8UCKLAND,Brooke,89,WTSC
16	2:13.64	780	BCSCMAR	LAVIGNA,Lauren,89,GATOR
17	2:13.88	777	A8AGMAR	JONES,Mackenzie,89,CASC
18	2:14.28	773	M8SKSCFE8	TRAA,Hailee,88,MANTA
19	2:14.42	771	8CWJRNTFE8	STILLING,Joanie,88,BRSA
20	2:14.46	770	ONEOSAFE8	O8AS,Katrina,88,NK8

400 m Freestyle

1	4:18.53	907	8CWJRNTFE8	REIMER,8rittany,88,SKSC
2	4:29.03	846	8CWJRNTFE8	JOHNSON,Kathryn,88,U8CD
3	4:32.44	826	8CWJRNTFE8	LAVIGNA,Lauren,89,GATOR
4	4:33.03	822	BCSCMAR	8EAUORY,Maya,88,U8CO
5	4:34.22	816	8CSCMAR	POLLARD,Stephanie,88,IS
6	4:35.88	806	ONNYACDEC	JELEN,Jody,87,ESWIM
7	4:36.36	803	OND1TMAPR	MCADAM,Nadine,88,TSC
8	4:38.08	794	OND1TMAPR	HINSON,Adriana,88,TAT
9	4:38.75	790	8CVANISJAN	MAYZES,Sarah,88,IS
10	4:39.97	783	A8AGMAR	YOUNG,Glenna,88,FMSC
11	4:40.39	781	M8PWINOV	TRAA,Hailee,88,MANTA
12	4:40.61	779	ONCUPNOV	MACLEOO,Jamie,87,ESWIM
13	4:40.65	779	ONNK8JAN	MITCHELL,Seanna,88,NK8
14	4:40.68	779	ONAGMAR	LOW,Kristen,88,MSSAC
15	4:42.13	771	A8AGMAR	JONES,Mackenzie,89,CASC
16	4:42.49	769	A8AGMAR	STILLING,Joanie,89,GLEN
17	4:42.50	769	ONAGMAR	PHEE,Sarah,88,GO
18	4:43.87	761	ONCUPNOV	LAU,Jessica,88,SCAR
19	4:44.17	759	ONMSSACNOV	ROMANO,Katie,88,MSSAC
20	4:44.29	759	ONAGMAR	O8AS,Katrina,88,NK8

800 m Freestyle

1	8:49.63	910	8CWJRNTFE8	REIMER,8rittany,88,SKSC
2	9:09.09	855	BCSCMAR	JOHNSON,Kathryn,88,U8CD
3	9:18.84	827	8CWJRNTFE8	LAVIGNA,Lauren,89,GATOR
4	9:20.33	823	8CVANISJAN	POLLARD,Stephanie,88,IS
5	9:22.91	816	ONMSSACNOV	JELEN,Jody,87,ESWIM
6	9:30.10	796	8CWJRNTFE8	TRAA,Hailee,88,MANTA
7	9:32.93	788	ONEJRNTFE8	HINSON,Adriana,88,TAT
8	9:33.03	788	8CWJRNTFE8	MAYZES,Sarah,88,IS
9	9:33.49	787	ONAGMAR	O8AS,Katrina,88,NKB
10	9:41.41	765	8CSCMAR	SCHMUCK,Annika,88,PSW
11	9:42.15	763	M8SKSCFE8	YOUNG,Glenna,88,FMSC
12	9:42.69	762	ONOAKJAN	ROMANO,Katie,88,MSSAC
13	9:42.76	761	BCSCMAR	ROTH,Hollis,88,IS
14	9:43.42	760	BCSCMAR	SUTTON,Kathryn,89,IS
15	9:44.89	756	ONNYACJAN	JELLIE,Emiley,88,ROW
16	9:47.47	749	ONAGMAR	LOW,Kristen,88,MSSAC
17	9:49.47	743	OCAGMAR	NADEAU,Ariane,88,REG
18	9:49.52	743	OCAGMAR	DUPUIS,Cheryl,88,CNC8
19	9:49.76	743	ONAGMAR	WARDEN,Paige,88,SCAR
20	9:50.65	740	OCCNSHDEC	MITCHELL,Seanna,88,NKB

50 m Backstroke

1	30.11	863	ONEJRNTFEB	8UCKLAND,Brooke,89,WTSC
2	31.53	791	INTJRSCDEC	REIMER,Brittany,88,UCSA
3	32.10	763	ABAGMAR	SYMES,Katerina,88,EKSC
4	32.12	762	ABAGMAR	MULLINS,Jillian,88,FMSC
5	32.12	762	A8UCSCJAN	TYLER,Jillian,88,CASC
6	32.21	757	OCAGMAR	PLANTE,Myriam,89,EXCEL
7	32.23	756	OCULAVDEC	NGUYEN,Celia,88,DDO
8	32.31	752	ONNYACDEC	SAOLER,Christin,87,MAC
9	32.43	747	SKGOLDOCT	KA8ESH,Kim,87,STSC
10	32.47	745	A8AGMAR	8UCZKOWSKI,Whitney,88,KSC
11	32.51	743	A8EKSCC8OCT	HOEKSTRA,Mallory,87,EKSC
12	32.74	732	A8UCSCJAN	WARDALE,Jessi,88,CASC
13	32.76	731	DCULAVNDV	LEPINE,Marilou,88,CAMO
14	32.76	731	ONNYACDEC	REILLY,Caitlin,88,UPCAN
15	32.95	722	OCCNSHDEC	BAXTER,Tara,87,NK8
16	32.95	722	DNNYACDEC	CDX,Kristen,88,ESWIM
17	32.98	720	ABUCSCJAN	MACLEOD,Donna,88,EKSC
18	33.08	715	NBLMPTAPR	LANGILLE,Vanessa,88,FAST
19	33.10	714	OCAGMAR	NGUYEN,Kim,88,DDD
20	33.10	714	8CPRASCAPR	WDDDMAN,Laura,88,PRASC

100 m Backstroke

1	1:04.33	863	ONEJRNTFEB	BUCKLAND,Brooke,89,WTSC
2	1:06.77	805	INTJRSCDEC	REIMER,Brittany,88,UCSA
3	1:08.26	770	SKGOLDOCT	HDEKSTRA,Mallory,87,EKSC
4	1:08.28	770	8CKCSDEC	SYMES,Katerina,88,EKSC
5	1:08.58	763	8CSCMAR	POLLARD,Stephanie,88,IS
6	1:08.66	761	8CKCSDEC	STILLING,Joanie,88,BRSA
7	1:08.69	760	DNNYACDEC	SADLER,Christin,87,MAC
8	1:08.73	760	DNAGMAR	TAN,Victoria,88,WAC
9	1:08.79	758	8CKCSDEC	KDTLOWSKI,Katie,88,PSW
10	1:09.13	750	DNNKBJAN	MITCHELL,Seanna,88,NK8
11	1:09.43	744	8CVANISJAN	HUTTON,Shira,88,NRST
12	1:09.56	741	A8AGMAR	TYLER,Jillian,88,CASC
13	1:09.84	734	DNAGMAR	REILLY,Caitlin,88,UPCAN
14	1:09.92	732	DND2TMAPR	LYNCH,Sarah,89,TRENT
15	1:10.01	730	A8AGMAR	8UCZKDWSKI,Whitney,88,KSC
16	1:10.03	730	8CSCMAR	JOHNSON,Kathryn,88,U8CD
17	1:10.07	729	ONESWIMJAN	COX,Kristen,88,ESWIM
18	1:10.10	728	ONAGMAR	BUEN8RAZO,Patricia,88,ESWIM
19	1:10.11	728	ONCTLFE8	SANGSTER,Stephanie,88,NEW
20	1:10.20	726	ONAGMAR	PITTMAN,Kaitlyn,88,GO

200 m Backstroke

1	2:19.35	857	8CSCMAR	REIMER,Brittany,88,SKSC
2	2:19.97	850	ONEJRNTFE8	8UCKLAND,8rooke,89,WTSC
3	2:23.62	810	8CKCSOEC	KOTLOWSKI,Katie,88,PSW
4	2:23.97	806	SKGOLOOCT	HOEKSTRA,Mallory,87,EKSC
5	2:24.20	804	ONNYACDEC	SAOLER,Christin,87,MAC
6	2:25.67	788	8CWJRNTFE8	LAVIGNA,Lauren,89,GATOR
7	2:25.71	787	8CSCMAR	POLLARD,Stephanie,88,IS
8	2:25.76	787	8CKCSOEC	STILLING,Joanie,88,8RSA
9	2:26.26	781	8CWJRNTFE8	JOHNSON,Kathryn,88,U8CO
10	2:27.99	763	ONNYACDEC	JELEN,Jody,87,ESWIM
11	2:28.81	754	OCSTEFOMAR	DESHARNAIS,Karine,89,RCA
12	2:29.18	750	ONAGMAR	TAN,Victoria,88,WAC
13	2:29.20	750	ONO1TMAPR	PERCY,Meghann,89,WAC
14	2:29.30	749	ONAGMAR	8UEN8RAZO,Patricia,88,ESWIM
15	2:29.80	744	A8AGMAR	WINGERTER,Sharla,88,EXST
16	2:30.00	742	ONMSSACNOV	COX,Kristen,88,ESWIM
17	2:30.09	741	8CKCSDEC	GILLESPIE,Lauren,88,EXST
18	2:30.26	739	ONESWIMJAN	RICH,Whitney,88,LAC
19	2:30.28	739	OCSTEFOMAR	PLANTE,Myriam,89,EXCEL

50 m Breaststroke

1	34.52	827	ONCUPNDV	RICH,Whitney,88,LAC
2	35.07	803	OCAGMAR	8ONSANT,Claudia,88,EXCEL
3	35.10	801	ONEJRNTFE8	O8AS,Katrina,88,NK8
4	35.24	795	A8AGMAR	WALKER,Lauren,88,OSC
5	35.64	777	ONEJRNTFE8	CREVIER,Genevieve,88,CNHR
6	35.64	777	ONEJRNTFE8	CHAN,Rachel,88,TO
7	35.82	769	8CWJRNTFE8	MACLEOO,Donna,88,EKSC
8	35.83	769	ONEJRNTFE8	NEASMITH,Alicia,89,PCSC
9	35.87	767	8CWJRNTFE8	PIERSE,Hanna,88,EKSC
10	35.88	767	OCAGMAR	TREMBLAY,Mireille,88,CNC8
11	36.02	760	ONEJRNTFE8	PLATA,Jessica,88,TO
12	36.41	743	OCPCSCOEC	CHOW,Alice,88,PCSC
13	36.43	743	ONNYACDEC	HINSON,Adriana,88,TAT
14	36.44	742	OCULAVOEC	CHARRON,Maxime,88,SL
15	36.49	740	8CWJRNTFE8	KENKE,Lisa,88,GOLD
16	36.76	728	OCAGMAR	NGUYEN,Kim,88,ODO
17	36.86	724	ONEJRNTFE8	MCAOAM,Nadine,88,TO
18	36.95	720	OCCNSHDEC	BROOKS,Devon,88,USC
19	36.98	719	M8SKSCFE8	HOLZ,Christine,88,PASS
20	36.98	719	ONNYACDEC	KELLER,Shawna,88,CAJ

100 m Breaststroke

1	1:13.98	825	ONESWIMJAN	RICH,Whitney,88,LAC
2	1:14.18	821	ONAGMAR	O8AS,Katrina,88,NK8
3	1:14.67	811	A8AGMAR	WALKER,Lauren,88,OSC
4	1:16.19	779	8CKCSDEC	SYMES,Katerina,88,EKSC
5	1:16.20	779	ONEJRNTFE8	BONSANT,Claudia,88,EXCEL
6	1:16.54	772	ONAGMAR	CHAN,Rachel,88,MSSAC
7	1:16.65	770	ONAGMAR	PLATA,Jessica,88,OAK
8	1:16.70	768	8CKCSOEC	MACLEOO,Donna,88,EKSC
9	1:16.88	765	8CWJRNTFE8	PIERSE,Hanna,88,EKSC
10	1:17.03	762	ONEJRNTFE8	CREVIER,Genevieve,88,CNHR
11	1:17.11	760	M8SKSCFE8	KENKE,Lisa,88,GOLD
12	1:17.16	759	ONEJRNTFE8	TREM8LAY,Mireille,88,CNCB
13	1:17.40	754	ONNYACDEC	HINSON,Adriana,88,TAT
14	1:17.61	750	8CSCMAR	RICHARDSON,Kaela,88,VKSC
15	1:17.74	747	OND1TMAPR	MCADAM,Nadine,88,TSC
16	1:18.12	740	ONEJRNTFE8	NEASMITH,Alicia,89,PCSC
17	1:18.17	739	ONAGMAR	BAXTER,Penny,89,NK8
18	1:18.39	734	ONAGMAR	8UENBRAZO,Patricia,88,ESWIM
19	1:18.41	734	8CVANISJAN	ROTH,Hollis,88,IS
20	1:18.45	733	ONAGMAR	CURTIS,Vicki,88,GMAC

200 m Breaststroke

1	2:36.62	849	OCCNSHDEC	RICH,Whitney,88,LAC
2	2:39.06	825	ONAGMAR	O8AS,Katrina,88,NK8
3	2:40.54	810	OCAGMAR	TREM8LAY,Mireille,88,CNCB
4	2:40.83	807	8CWJRNTFE8	PIERSE,Hanna,88,EKSC
5	2:41.43	802	OCAGMAR	8ONSANT,Claudia,88,EXCEL
6	2:42.37	792	ONAGMAR	LAM8ERT,Sacha,88,TSC
7	2:42.52	791	ONAGMAR	CHAN,Rachel,88,MSSAC
8	2:42.89	787	ONEJRNTFE8	NEASMITH,Alicia,89,PCSC
9	2:44.24	774	OCMEGOOEC	CREVIER,Genevieve,88,CNHR
10	2:44.27	774	A8SRFE8	MACLEOO,Donna,88,EKSC
11	2:45.26	765	8CSCMAR	RICHAROSON,Kaela,88,VKSC
12	2:45.97	758	8CWJRNTFE8	KENKE,Lisa,88,GOLO
13	2:46.41	754	8CSCMAR	SCHMUCK,Annika,88,PSW
14	2:46.84	750	8CVANISJAN	ROTH,Hollis,88,IS
15	2:46.91	749	A8AGMAR	SYMES,Katerina,88,EKSC
16	2:47.04	748	A8AGMAR	WALKER,Lauren,88,OSC
17	2:48.33	736	ONAGMAR	LOW,Kristen,88,MSSAC
18	2:48.86	731	ONAGMAR	RO8INSON,Rachel,88,MMST
19	2:48.92	730	ONAGMAR	CURTIS,Vicki,88,GMAC
20	2:48.93	730	ONVACOEC	PLATA,Jessica,88,OAK

50 m Butterfly

1	30.39	753	A8AGMAR	MULLINS,Jillian,88,FMSC
2	30.41	752	A8AGMAR	TKACHUK,Jennifer,88,OSC
3	30.79	733	A8AGMAR	JONES,Mackenzie,89,CASC
4	30.80	732	OCCNSHDEC	BAXTER,Tara,87,NK8
5	30.82	731	ONNYACDEC	KLOOSTERMAN,Rachael,88,WD
6	30.89	727	A8AGMAR	TYLER,Jillian,88,CASC
7	30.99	722	DCPCSCDEC	CHDW,Alice,88,PCSC
8	31.03	720	8CWJRNTFE8	DUARTE,Linda,88,RDD
9	31.06	719	A8AGMAR	MACLEDD,Donna,88,EKSC
10	31.12	716	M8SKSCFE8	WARDALE,Jessi,88,CASC
11	31.36	704	DNNYACDEC	REILLY,Caitlin,88,UPCAN
12	31.40	702	SKGDLDOCT	KA8ESH,Kim,87,STSC
13	31.41	701	DCCNSHDEC	LEPINE,Marilou,88,CAMD
14	31.47	698	DCAGMAR	BLEAU,Marie-Pier,89,CNHR
15	31.52	696	ABAGMAR	BUCZKDWSKI,Whitney,88,KSC
16	31.70	687	M8SKSCFE8	HOLLDWAY,Jessica,88,MANTA
17	31.71	687	DNNYACDEC	SHALLHORN,Rachael,88,OSHAC
18	31.85	680	DCAGMAR	RDDRIGUES,Celia,88,DDD
19	31.88	678	ABAGMAR	WALKER,Lauren,88,USC
20	32.00	673	DCAGMAR	8OUCHARD,Melissa,88,CAMD

100 m Butterfly

1	1:05.71	802	DNBRANTNOV	KUMENTAS,Nadia,87,WD
2	1:06.95	773	ONESWIMJAN	RICH,Whitney,88,LAC
3	1:07.27	765	BCWJRNTFEB	PDLLARD,Stephanie,88,IS
4	1:07.54	759	A8AGMAR	TKACHUK,Jennifer,88,DSC
5	1:07.57	758	8CWJRNTFE8	DUARTE,Linda,88,ROD
6	1:07.75	754	DNAGMAR	KLDDSTERMAN,Rachael,88,WD
7	1:07.80	753	A8LASCOCT	READY,Carleen,87,LASC
8	1:07.94	750	8CKCSDEC	KOTLOWSKI,Katie,88,PSW
9	1:08.00	748	ABAGMAR	JDNES,Mackenzie,89,CASC
10	1:08.12	745	8CSCMAR	ROTH,Hollis,88,IS
11	1:08.62	734	M8SKSCFE8	YOUNG,Glenna,88,FMSC
12	1:08.73	731	SKGOLDOCT	KA8ESH,Kim,87,STSC
13	1:09.21	720	MBPWINOV	HOLLOWAY,Jessica,88,MANTA
14	1:09.26	719	ONAGMAR	HEANEY,Megan,89,MSSAC
15	1:09.43	715	BCISCUPNOV	BRICE,Caitlin,88,NRST
16	1:09.57	712	M8SKSCFE8	KAPUSTIANYK,Courtney,89,LASER
17	1:09.63	711	ONAGMAR	MACKINNDN,Kailee,88,HWAC
18	1:09.64	711	ONAGMAR	REILLY,Caitlin,88,UPCAN
19	1:09.89	705	SKGOLOOCT	HOEKSTRA,Mallory,87,EKSC
20	1:09.91	705	8CKCSDEC	JACK,Darby,88,8RSA

200 m Butterfly

1	2:27.81	748	8CWJRNTFE8	YOUNG,Glenna,88,FMSC
2	2:28.17	744	OCCNSHDEC	RICH,Whitney,88,LAC
3	2:28.53	740	8CKCSOEC	KOTLOWSKI,Katie,88,PSW
4	2:29.41	731	8CWJRNTFE8	DUARTE,Linda,88,ROD
5	2:30.23	722	A8LASCOCT	READY,Carleen,87,LASC
6	2:30.37	721	ONAGMAR	KLOOSTERMAN,Rachael,88,WO
7	2:30.80	717	8CSCMAR	POLLARD,Stephanie,88,IS
8	2:31.28	712	8CWJRNTFE8	LAVIGNA,Lauren,89,GATOR
9	2:31.38	711	OCPCSCDEC	JOHNSON,Kathryn,88,U8CD
10	2:31.45	710	8CSCMAR	ROTH,Hollis,88,IS
11	2:31.68	707	ONAGMAR	LOW,Kristen,88,MSSAC
12	2:33.29	691	OCCNSHDEC	LEPINE,Marilou,88,CAMO
13	2:33.80	686	8CSCMAR	POLAND,8reanne,88,RAC
14	2:33.99	684	A8AGMAR	TKACHUK,Jennifer,88,OSC
15	2:34.22	682	ONO1TMAPR	LAM8ERT,Sacha,88,TSC
16	2:34.30	681	ONNYACOEC	JELEN,Jody,87,ESWIM
17	2:34.37	680	M8SKSCFE8	KAPUSTIANYK,Courtney,89,LASER
18	2:35.37	670	ONAGMAR	8ARTOK,Kelly,88,8ROCK
19	2:35.63	668	OCPCSCDEC	JELLIE,Emiley,88,ROW
20	2:35.85	665	ABAGMAR	JONES,Mackenzie,89,CASC

100 m Ind. Medley

1	1:07.48	827	A8AGMAR	WALKER,Lauren,88,OSC
2	1:08.33	807	A8AGMAR	SYMES,Katerina,88,EKSC
3	1:10.13	766	OCPCSCOEC	CHOW,Alice,88,PCSC
4	1:10.31	762	A8AGMAR	MACLEOO,Donna,88,EKSC
5	1:10.32	762	OCCNSHOEC	8AXTER,Tara,87,NK8
6	1:10.39	761	A8AGMAR	TYLER,Jillian,88,CASC
7	1:11.07	745	OCSTEFOMAR	PLANTE,Myriam,89,EXCEL
8	1:11.90	727	A8EKSCC8OCT	HOEKSTRA,Mallory,87,EKSC
9	1:12.51	714	A8AGMAR	MULLINS,Jillian,88,FMSC
10	1:12.67	711	A8AGMAR	SAYLES,Rebecca,88,CASC
11	1:12.78	708	OCULAVNOV	TREM8LAY,Mireille,88,CNCB
12	1:13.36	696	OCSTEFOMAR	OESHARNAIS,Karine,89,RCA
13	1:13.42	695	OCMEGOOEC	GENEREUX,Andree-Anne,88,CAG
14	1:13.57	691	OCSTEFDMAR	OUPUIS,Cheryl,88,CNC8
15	1:13.86	685	A8AGMAR	PIERSE,Hanna,88,EKSC
16	1:13.89	685	OCPCSCOEC	JELLIE,Emiley,88,ROW
17	1:14.32	676	OCSTEFOMAR	8ONSANT,Claudia,88,EXCEL
18	1:15.12	659	OCSTEFOMAR	ROULEAU,Fanny,88,UNIK
19	1:15.17	658	ABAGMAR	8UKIEOA,Katelyn,88,EKSC
20	1:15.34	655	N8LMPTAPR	MOLEN,Samantha,88,GOT

200 m Ind. Medley

1	2:23.85	843	OCCNSHOEC	RICH,Whitney,88,LAC
2	2:25.71	823	BCSCMAR	REIMER,Brittany,88,SKSC
3	2:26.31	816	ON8RANTNOV	KUMENTAS,Nadia,87,WD
4	2:27.23	806	8CWJRNTFE8	POLLARD,Stephanie,88,IS
5	2:28.40	794	8CWJRNTFE8	SYMES,Katerina,88,EKSC
6	2:28.49	793	OCAGMAR	TREM8LAY,Mireille,88,CNC8
7	2:28.85	789	OCCUPJAN	MITCHELL,Seanna,88,NK8
8	2:29.19	785	A8AGMAR	WALKER,Lauren,88,OSC
9	2:29.19	785	ONCUPNOV	JELEN,Jody,87,ESWIM
10	2:29.47	782	OCAGMAR	NEASMITH,Alicia,89,PCSC
11	2:29.58	781	NSAGMAR	8UCKLAND,8rooke,89,WTSC
12	2:29.75	780	A8LASCOCT	READY,Carleen,87,LASC
13	2:29.77	779	ONEJRNTFE8	LOW,Kristen,88,TO
14	2:30.36	773	OCPCSCDEC	CHOW,Alice,88,PCSC
15	2:30.75	769	SKGOLDOCT	HOEKSTRA,Mallory,87,EKSC
16	2:31.01	766	ONAGMAR	LAM8ERT,Sacha,88,TSC
17	2:31.09	765	OCSTEFOMAR	PLANTE,Myriam,89,EXCEL
18	2:32.03	756	OCULAVNOV	ROY L'ECUYER,Myriam,87,CNB
19	2:32.08	755	8CWJRNTFE8	ROTH,Hollis,88,IS
20	2:32.09	755	ONEOSAFE8	O8AS,Katrina,88,NK8

400 m Ind. Medley

1	4:59.22	860	BCSCMAR	REIMER,8rittany,88,SKSC
2	5:05.94	826	OCCNSHOEC	RICH,Whitney,88,LAC
3	5:08.23	814	ONNYACDEC	JELEN,Jody,87,ESWIM
4	5:10.57	802	ONAGMAR	LOW,Kristen,88,MSSAC
5	5:10.87	800	8CVANISJAN	POLLARD,Stephanie,88,IS
6	5:11.79	796	OCAGMAR	TREM8LAY,Mireille,88,CNCB
7	5:13.16	789	8CWJRNTFE8	LAVIGNA,Lauren,89,GATOR
8	5:13.71	786	8CKCSDEC	KOTLOWSKI,Katie,88,PSW
9	5:15.30	778	OND1TMAPR	LAM8ERT,Sacha,88,TSC
10	5:16.14	774	8CSCMAR	ROTH,Hollis,88,IS
11	5:16.50	772	A8AGMAR	WALKER,Lauren,88,OSC
12	5:18.54	762	M8SKSCFE8	TRAA,Hailee,88,MANTA
13	5:20.27	753	NSAGMAR	VAUGHAN,Hannah,88,DCSC
14	5:20.88	750	OCPCSCDEC	JELLIE,Emiley,88,ROW
15	5:21.17	749	OCPCSCDEC	CHOW,Alice,88,PCSC
16	5:21.57	747	8CVANISJAN	BRICE,Caitlin,88,NRST
17	5:22.41	743	8CISCUPNOV	NELSON,Melanie,87,IS
18	5:22.51	742	OCAGMAR	NEASMITH,Alicia,89,PCSC
19	5:22.67	742	8CSCMAR	SUTTON,Kathryn,89,IS
20	5:22.83	741	ONAGMAR	8LASKOVITS,Farriss[illegible]

TOP AGE GROUP TIMES

Rankings for the period
October 1, 2001 to April 30, 2002
Compiled by SWIMNEWS
For additional rankings www.swimnews.com

2002 SHORT COURSE TAG®

BDYS 13 Years of Age

50 m Freestyle

1	25.88	705	ONETOBOCT	KURTZER,Mark,87,NEW
2	25.91	703	ONHRTNFE8	GOW,Ryan,88,TRENT
3	26.01	697	OCCNSHDEC	8OIS,Mathieu,88,HIPPO
4	26.02	697	DCMEGDDEC	CHARTRAND,Samuel,87,ELITE
5	26.09	692	8CKCSDEC	GRANT,Lee,88,UCSC
6	26.15	689	8CSCMAR	GRDSSMAN,Kurt,88,PN
7	26.28	681	8CSCMAR	RDUTTU,Travis,88,WL8F
8	26.45	671	ABAGMAR	DEMCHUK,Nathan,88,EKSC
9	26.51	668	8CKCSDEC	GREENSHIELDS,Joel,88,RDCSC
10	26.57	664	QCAGMAR	LE8LANC,Pierre-Luc,88,ELITE
11	26.58	664	NSAGMAR	MACAULAY,Daniel,88,DCSC
12	26.79	652	SAMAKJAN	8EAUREGARD-GREU,Martin,88,CNNG
13	26.86	648	8CSCMAR	TAPP,Jake,88,LOSC
14	26.89	646	DCAGMAR	CYR-CDRMIER,Claude-Jul,89,LSNR
15	26.91	645	ONHURDNDEC	8EAUDETTE,Brian,87,RDC
16	26.92	645	M8SKSCFE8	MOSELEY-WILLIAMS,Aaron,88,TPRR
17	26.93	644	ONEOSAFE8	AITKEN,Dan,88,CPWD
18	26.93	644	QCMEGODEC	MORIN,Alexandre,88,LAVAL
19	26.94	643	ONAGMAR	DUPUIS,Eric,88,VEW
20	26.97	642	A8AGMAR	8ERG,Sam,89,ROCSC

100 m Freestyle

1	55.59	745	ONETO8OCT	KURTZER,Mark,87,NEW
2	56.16	729	ONO2TMAPR	GOW,Ryan,88,TRENT
3	57.09	703	M8PWINOV	LOVE,Alexander,87,ROO
4	57.22	700	A8AGMAR	OEMCHUK,Nathan,88,EKSC
5	57.39	695	ONAGMAR	PRAJOGO,Yonathan,88,CO8RA
6	57.97	680	BCKCSDEC	GREENSHIELOS,Joel,88,ROCSC
7	57.98	680	NSAGMAR	MACAULAY,Daniel,88,OCSC
8	58.34	670	ONAGMAR	AITKEN,Dan,88,CPWD
9	58.39	669	ONAGMAR	PARKER,Mauro,88,OAK
10	58.52	665	ONAGMAR	CUCH,Patrick,88,ESWIM
11	58.62	663	8CSCMAR	GROSSMAN,Kurt,88,PN
12	58.72	660	BCKCSDEC	GRANT,Lee,88,UCSC
13	59.06	651	ONAGMAR	MONGERI,Oavid,88,BROCK
14	59.14	649	8CSCMAR	TAPP,Jake,88,LOSC
15	59.23	647	ONAGMAR	8OWEN,Peter,88,GO
16	59.36	644	8CSCMAR	DOWNING,Patrick,88,HYACK
17	S9.37	643	ONNYACOEC	RU8ACHA,Steven,88,MSSAC
18	59.38	643	ONAGMAR	8ELEC,Eric,88,OAK
19	59.51	640	8CKCSOEC	ARTYM,Kyle,88,UCSC
20	59.54	639	ONCTLFE8	PARTRIDGE,Tristan,88,OAK

200 m Freestyle

1	2:02.68	741	ON8ROCKOCT	KURTZER,Mark,87,NEW
2	2:02.93	738	ONAGMAR	GOW,Ryan,88,TRENT
3	2:03.19	735	A8AGMAR	GREENSHIELOS,Joel,88,ROCSC
4	2:03.48	731	OCMEGOOEC	CHARTRANO,Samuel,87,ELITE
S	2:03.56	730	OCAGMAR	8OIS,Mathieu,88,HIPPO
6	2:04.66	716	ONNYACOEC	MACAULAY,Oaniel,88,EAST
7	2:04.74	715	ONAGMAR	PRAJOGO,Yonathan,88,CO8RA
8	2:05.45	706	ONAGMAR	MONGERI,David,88,8ROCK
9	2:05.70	703	OCAGMAR	LE8LANC,Pierre-Luc,88,ELITE
10	2:06.07	699	ONAGMAR	BOWEN,Peter,88,GO
11	2:06.37	695	ONAGMAR	CUCH,Patrick,88,ESWIM
12	2:06.38	695	OCSTEFOMAR	BLOUIN,Jonathan,88,CSO
13	2:06.58	692	QCULAVOEC	MURRAY,Francois-Pierre,88,CNDR
14	2:07.12	686	ONOAKJAN	PARKER,Mauro,88,OAK
15	2:07.62	680	ONAGMAR	CURTIS,Harrison,88,TSC
16	2:07.96	676	ONNYACOEC	BOUCHARD,Mathieu,88,AOUA
17	2:07.98	675	SKGOLDOCT	LOVE,Alexander,87,ROO
18	2:08.63	668	8CSCMAR	WIGGANS,Chris,88,U8CO
19	2:09.01	663	ONAGMAR	LANGLOIS,Daniel,88,SCAR
20	2:09.13	662	QCULAVNOV	LALI8ERTE,Renaud,88,EXCEL

400 m Freestyle

1	4:15.09	769	ONBROCKOCT	KURTZER,Mark,87,NEW
2	4:17.55	753	BCKCSDEC	GREENSHIELDS,Joel,88,RDCSC
3	4:22.44	724	ONAGMAR	GOW,Ryan,88,TRENT
4	4:23.58	717	DCMEGOOEC	LALI8ERTE,Renaud,88,EXCEL
5	4:23.73	716	ONAGMAR	MONGERI,David,88,BROCK
6	4:25.48	706	OCAGMAR	BLOUIN,Jonathan,88,CSO
7	4:27.70	693	8CISCUPNOV	VERWEY,Matthew,88,ROCSC
8	4:27.78	692	ONNYACOEC	MACAULAY,Daniel,88,EAST
9	4:28.74	687	ONESWIMJAN	CUCH,Patrick,88,ESWIM
10	4:29.27	684	ONNYACDEC	PARKER,Mauro,88,OAK
11	4:29.41	683	BCSCMAR	WIGGANS,Chris,88,UBCO
12	4:29.46	683	QCULAVDEC	MURRAY,Francois-Pierre,88,CNDR
13	4:29.67	681	MBPWINOV	BURTON,Tyler,88,FMSC
14	4:29.80	681	ONAGMAR	PRAJOGO,Yonathan,88,CO8RA
15	4:31.42	672	A8SRFE8	OEMCHUK,Nathan,88,EKSC
16	4:31.90	669	SKGOLOOCT	LOVE,Alexander,87,ROO
17	4:32.68	664	OCAGMAR	PAQUET,Etienne,88,8BF
18	4:32.78	664	8CVANISJAN	COCHRANE,Ryan,88,IS
19	4:33.02	663	ABAGMAR	HAGEN,Jayme,88,OSC
20	4:33.43	660	ONAGMAR	CURTIS,Harrison,88,TSC

1500 m Freestyte

1	17:13.95	742	M8SKSCFE8	GREENSHIELOS,Joel,88,ROCSC
2	17:20.38	732	MBPWINOV	LOVE,Alexander,87,ROD
3	17:21.36	730	8CISCUPNOV	VERWEY,Matthew,88,ROCSC
4	17:33.28	712	OCMEGODEC	LALI8ERTE,Renaud,88,EXCEL
5	17:33.37	712	BCISCUPNOV	WIGGANS,Chrns,88,U8CO
6	17:34.74	710	8CSCMAR	COCHRANE,Ryan,88,IS
7	17:36.42	708	ONO2TMAPR	GOW,Ryan,88,TRENT
8	17:40.04	702	OCAGMAR	BLOUIN,Jonathan,88,CSQ
9	17:41.01	701	ONNYACOEC	MACAULAY,Daniel,88,EAST
10	17:46.14	694	BCSCMAR	OOWNING,Patrick,88,HYACK
11	17:53.78	683	8CSCMAR	ELEZOVIC,Luka,88,HYACK
12	17:55.83	680	OCCNSHDEC	8OIS,Mathieu,88,HIPPO
13	17:57.00	678	QCAGMAR	PAQUET,Etienne,88,8BF
14	17:57.54	677	ONAGMAR	MONGERI,Oavid,88,BROCK
1S	17:57.96	677	ONEOSAFE8	CAMBARERI,Alex,88,GAC
16	17:59.48	674	A8AGMAR	HAGEN,Jayme,88,OSC
17	18:01.32	672	8CSCMAR	REDPATH,Travis,88,UBCO
18	18:01.88	671	DNAGMAR	8OWEN,Peter,88,GO
19	18:04.17	668	ONNYACOEC	CUCH,Patrick,88,ESWIM
20	18:05.92	665	8CSCMAR	KENNEOY,Daniel,88,KISU

50 m Backstroke

1	29.91	656	A8UCSCJAN	LAPINS,John,88,EXST
2	29.96	653	M8SK5CFE8	GREENSHIELOS,Joel,88,RDC5C
3	30.03	650	OCULANOV	RENAUD,Felix,87,CN8
4	30.12	645	OCCN5HDEC	BOIS,Mathieu,88,HIPPO
5	30.16	643	OCPCSCOEC	TOOD-NORRIS,Daniel,88,PCSC
6	30.19	642	ONNYACDEC	RU8ACHA,Steven,88,M5SAC
7	30.34	634	OCSTEFOMAR	BLOUIN,Jonathan,88,CSO
8	30.55	624	ONNYACDEC	ARCAND,David,87,GO
9	30.60	622	QCAGMAR	CYR-CORMIER,Claude-Jul,89,LSNR
10	30.68	618	ONETOBOCT	KURTZER,Mark,87,NEW
11	30.79	612	OCMEGOOEC	CHARTRAND,Samuel,87,ELITE
12	31.22	592	ONNYACDEC	JONES,Kevin,88,OAK
13	31.32	588	A8AGMAR	ROSS,Jonathan,88,EKSC
14	31.37	585	DCMEGODEC	ANGERS,Sebastien,88,CASE
15	31.39	584	A8AGMAR	CHAN,Matthew,89,STSC
16	31.46	581	A8UCSCJAN	GETTLER,Sean,88,CDNNU
17	31.53	578	A8AGMAR	KIMAK,Sean,89,GLEN
18	31.54	S78	DCCNSHDEC	DUPUIS,Eric,88,VEW
19	31.56	577	DNNYACDEC	TAYLDR,Mark,88,MSSAC
20	31.63	574	QCMEGODEC	RDME-GDSSELIN,Maxime,88,CNHR

100 m Backstroke

1	1:03.32	688	8CKCSDEC	LAPINS,John,88,EXST
2	1:03.44	685	M8PWINDV	LDVE,Alexander,87,ROD
3	1:03.79	676	A8AGMAR	DEMCHUK,Nathan,88,EKSC
4	1:04.73	654	DNETO8OCT	KURTZER,Mark,87,NEW
5	1:04.73	654	ONAGMAR	LANGLDIS,Daniel,88,SCAR
6	1:04.84	651	ONNYACDEC	ARCAND,David,87,GD
7	1:05.17	644	8CSCMAR	HARTNEY,Jordan,88,PSW
8	1:05.35	640	8CSCMAR	TAPP,Jake,88,LOSC
9	1:05.64	633	8CKCSDEC	GREENSHIELDS,Joel,88,RDCSC
10	1:05.70	632	OCCUPJAN	MDRRISON,Trevor,88,NK8
11	1:05.89	627	8CKCSOEC	GRANT,Lee,88,UCSC
12	1:06.14	622	8CSCMAR	KENNEOY,Oaniel,88,KISU
13	1:06.19	621	ONAGMAR	DUPUIS,Eric,88,VEW
14	1:06.23	620	ONEOSAFE8	AITKEN,Dan,88,CPWO
15	1:06.28	619	ONNYACOEC	RU8ACHA,Steven,88,MSSAC
16	1:06.82	607	ONNYACOEC	JONES,Kevin,88,OAK
17	1:06.90	605	A8AGMAR	ROSS,Jonathan,88,EKSC
18	1:07.11	600	ONAGMAR	TAYLOR,Mark,88,MSSAC
19	1:07.30	596	BCISCUPNOV	OAIGLE,Tony,88,CRKW
20	1:07.30	596	ONAGMAR	CURTIS,Harrison,88,TSC

200 m Backstroke

1	2:16.13	709	QCULAVNOV	RENAUD,Felix,87,CN8
2	2:17.00	699	M8SKSCFE8	GREENSHIELOS,Joel,88,RDCSC
3	2:17.35	695	M8PWINOV	LOVE,Alexander,87,ROD
4	2:17.46	694	OCSTEFOMAR	BLOUIN,Jonathan,88,CSQ
5	2:18.81	679	BCSCMAR	KENNEDY,Oaniel,88,KISU
6	2:18.85	679	ON8ROCKOCT	KURTZER,Mark,87,NEW
7	2:19.16	675	ONAGMAR	GOW,Ryan,88,TRENT
8	2:19.26	674	ONAGMAR	LANGLOIS,Daniel,88,SCAR
9	2:19.52	671	8CKCSOEC	LAPINS,John,88,EXST
10	2:20.34	662	QCCUPJAN	MQRRISON,Trevor,88,NKB
11	2:20.52	660	ONEOSAFE8	AITKEN,Oan,88,CPWD
12	2:21.14	654	ONNYACOEC	ARCAND,David,87,GO
13	2:21.32	652	ONAGMAR	OUPUIS,Eric,88,VEW
14	2:21.58	649	ABAGMAR	VERWEY,Matthew,88,ROCSC
15	2:21.97	645	OCPCSCOEC	GOMEZ,Inaki,88,U8CO
16	2:22.78	636	OCAGMAR	PAOUET,Etienne,88,88F
17	2:22.86	635	ONAGMAR	CURTIS,Harnson,88,TSC
18	2:23.10	633	OCPCSCDEC	TOOO-NORRIS,Oaniel,88,PCSC
19	2:23.13	633	ONOAKJAN	TAYLOR,Mark,88,MSSAC
20	2:23.15	632	ONOAKJAN	JONES,Kevin,88,OAK

50 m Breaststroke

1	30.88	793	QCAGMAR	8OIS,Mathieu,88,HIPPO
2	31.71	751	OCCNSHDEC	MELL,8ryan,88,NEW
3	32.61	707	QCMEGOOEC	BEAUCHAMP,Etienne,88,CNMN
4	33.24	678	QCULAVOEC	OUMONT,Jonathan,87,NES
5	33.88	648	ONNYACOEC	MATERSKI,Michael,88,MSSAC
6	34.65	615	ABAGMAR	CULLY,Mason,89,LEDUC
7	34.69	613	OCCAMOOCT	VALLIERES-LAROC,Guilla,88,CNSJ
8	34.74	611	OCAGMAR	ROBICHAUD,Simon,88,CNHR
9	34.83	607	OCAGMAR	LE8LANC,Pierre-Luc,88,ELITE
10	34.98	601	A8UCSCJAN	SINCLAIR,Matthew,88,CASC
11	35.15	594	ABAGMAR	NG,Michael,88,EKSC
12	35.24	590	M8SKSCFE8	ANHORN,Jason,88,AMAC
13	35.25	590	ABUCSCJAN	LAI,Jeffrey,88,EKSC
14	35.27	589	OCMEGODEC	LOIGNON,Gabriel,88,CNNG
15	35.31	587	ABUCSCJAN	FAUBERT,tsaac,88,UCSC
16	35.35	586	OCSTEFOMAR	GAGNE,Raphael,88,EXCEL
17	35.57	577	ONOAKJAN	8ELEC,Eric,88,OAK
18	35.63	575	QCAGMAR	CYR-CORMIER,Claude-Jul,89,LSNR
19	35.67	573	OCAGMAR	TREMBLAY,Vincent,88,SAMAK
20	35.85	566	OCULAVNOV	POPOVICI,Cnstian,88,CAMO

100 m Breaststroke

1	1:07.40	792	ONEJRNTFEB	BOIS,Mathieu,88,HIPPO
2	1:09.58	742	ONNYACOEC	MELL,Bryan,88,NEW
3	1:11.98	689	ONAGMAR	MATERSKI,Michael,88,MSSAC
4	1:12.60	675	ONAGMAR	YEE,Jason,88,NEW
S	1:12.73	673	ONHWACOCT	ROSS,Jamie,87,OUCKS
6	1:12.73	673	ONAGMAR	LAI,Alex,88,COBRA
7	1:13.33	660	ONAGMAR	BELEC,Enc,88,OAK
8	1:13.70	653	BCSCMAR	ELEZOVIC,Luka,88,HYACK
9	1:13.70	653	CNMNJAN	BEAUCHAMP,Etienne,88,CNMN
10	1:14.51	636	BCSCMAR	TSAI,Steven,88,WVOSC
11	1:15.75	612	ON8RANTNOV	ZONENBERG,Nathan,87,NYAC
12	1:15.79	611	M8PWINOV	LOVE,Alexander,87,ROD
13	1:1S.80	611	ONCTLFE8	PARTRIDGE,Tristan,88,OAK
14	1:15.96	607	BCKCSDEC	SINCLAIR,Matthew,88,CASC
15	1:16.06	606	8CU8CDOCT	SZE,Matthew,88,UBCD
16	1:16.17	603	ABAGMAR	CULLY,Mason,89,LEDUC
17	1:16.41	599	BCKCSDEC	ARTYM,Kyle,88,UCSC
18	1:16.60	595	A8AGMAR	WONG,Charles,88,UCSC
19	1:16.61	595	ONHURONOEC	8EAUDETTE,Brian,87,ROC
20	1:16.85	591	ONVACDEC	LUBETSKY,Alex,88,VAC

200 m Breaststroke

1	2:28.01	773	OCAGMAR	BOIS,Mathieu,88,HIPPO
2	2:31.97	732	OCCNSHOEC	MELL,Bryan,88,NEW
3	2:33.36	718	ONAGMAR	MATERSKI,Michael,88,MSSAC
4	2:36.85	683	ONAGMAR	YEE,Jason,88,NEW
5	2:37.94	672	BCSCMAR	ELEZOVIC,Luka,88,HYACK
6	2:39.04	661	ONHWACOCT	ROSS,Jamie,87,OUCKS
7	2:39.42	658	QCAGMAR	BEAUCHAMP,Etienne,88,CNMN
8	2:40.72	645	MBPWINOV	LOVE,Alexander,87,ROO
9	2:40.82	644	ONAGMAR	BELEC,Eric,88,OAK
10	2:41.16	641	OCAGMAR	RO8ICHAUO,Simon,88,CNHR
11	2:41.33	640	OCPCSCOEC	OUCHESNEAU,Marc-Andre,88,CARP
12	2:41.82	635	ONNYACOEC	AACH,Cameron,88,ESWIM
13	2:41.95	634	ONNYACOEC	PARTRIDGE,Tristan,88,OAK
14	2:42.34	630	OCSTEFOMAR	GAGNE,Raphael,88,EXCEL
15	2:42.69	627	ONAGMAR	LAI,Alex,88,CO8RA
16	2:43.02	624	QCULAVDEC	OUMONT,Jonathan,87,NES
17	2:43.20	622	OCCNSHOEC	LEBLANC,Pierre-Luc,88,ELITE
18	2:44.67	609	ONVACOEC	LUBETSKY,Alex,88,VAC
19	2:44.90	607	BCKCSDEC	LAI,Jeffrey,88,EKSC
20	2:44.95	607	A8SRFE8	OEMCHUK,Nathan,88,EKSC

50 m Butterfly

1	27.64	731	OCAGMAR	8OIS,Mathieu,88,HIPPO
2	28.40	688	OCMEGODEC	CHARTRAND,Samuel,87,ELITE
3	28.74	670	A8AGMAR	GREENSHIELOS,Joel,88,RDCSC
4	28.75	670	ONNYACDEC	CUCH,Patrick,88,ESWIM
5	28.88	663	OCULANOV	RENAUD,Felix,87,CN8
6	29.06	6S3	OCCAMOOCT	BEAUREGARO-GREU,Martin,88,CNNG
7	29.13	650	ABAGMAR	WDNG,Charles,88,UCSC
8	29.35	638	DCPCSCDEC	TDDD-NDRRIS,Daniel,88,PCSC
9	29.35	638	OCCNSHDEC	DUPUIS,Eric,88,VEW
10	29.41	635	ONNYACDEC	ARCAND,David,87,GO
11	29.48	632	DCAGMAR	8LOUIN,Jonathan,88,CSD
12	29.51	630	ONNYACDEC	8A88I,Endi,88,ESWIM
13	29.52	630	A8EKSCC8OCT	D'AMICO,Gavin,87,EKSC
14	29.54	629	DCSTEFDMAR	8EAUCHAMP,Etienne,88,CNMN
15	29.59	626	DCULAVNDV	PLANTE,Pascal,88,ULAV
16	29.77	617	QCAGMAR	LEBLANC,Pierre-Luc,88,ELITE
17	29.80	616	QCAGMAR	CYR-CORMIER,Claude-Jul,89,LSNR
18	29.99	606	SAMAKJAN	ROY,Vincent,88,HIPPO
19	30.03	604	SAMAKJAN	TURCOTTE,Jonathan,88,HIPPO
20	30.18	597	ABUCSCJAN	THORNLEY,Kyle,88,CP

100 m Butterfly

1	1:02.02	707	ONAGMAR	PRAJOGD,Yonathan,88,CO8RA
2	1:02.72	689	ONAGMAR	8A88I,Endi,88,ESWIM
3	1:02.94	684	DNESWIMJAN	CUCH,Patrick,88,ESWIM
4	1:03.05	681	BCKCSDEC	GREENSHIELDS,Joel,88,RDCSC
5	1:03.34	674	ONNYACOEC	8OUCHARD,Mathieu,88,AQUA
6	1:03.71	665	ONETO8OCT	ZONENBERG,Nathan,87,NYAC
7	1:04.08	656	8CSCMAR	HARTNEY,Jordan,88,PSW
8	1:04.43	648	BCHYACKNOV	YAP-CHUNG,Kris,87,HYACK
9	1:04.74	641	8CSCMAR	TAPP,Jake,88,LOSC
10	1:04.92	637	MBPWINOV	LOVE,Alexander,87,ROD
11	1:05.05	634	A8AGMAR	WONG,Charles,88,UCSC
12	1:05.09	633	ONCTLFE8	PARTRIOGE,Tnstan,88,OAK
13	1:05.29	628	ONHURONDEC	BEAUOETTE,Brian,87,ROC
14	1:05.81	616	ONAGMAR	MONGERI,Oavid,88,BROCK
1S	1:05.94	614	ABSRFE8	DEMCHUK,Nathan,88,EKSC
16	1:06.19	608	MBPWINOV	JORGENSON,Enc,88,TBT
17	1:06.27	606	ONO1TMAPR	AACH,Cameron,88,ESWIM
18	1:06.91	592	8CISCUPNOV	TEO,Johnson,88,UBCO
19	1:07.04	589	ONAGMAR	VER8LAC,Viktor,88,YORK
20	1:07.08	589	8CPRASCAPR	GROSSMAN,Kurt,88,PRASC

200 m Butterfly

1	2:17.21	703	ONAGMAR	8A88I,Endi,88,ESWIM
2	2:18.08	693	ONNYACOEC	8OUCHARO,Mathieu,88,AQUA
3	2:19.05	682	ONNYACDEC	CUCH,Patrick,88,ESWIM
4	2:19.26	680	ONAGMAR	PRAJOGO,Yonathan,88,CO8RA
5	2:19.91	673	8CHYACKNOV	YAP-CHUNG,Kris,87,HYACK
6	2:20.05	671	ABAGMAR	OEMCHUK,Nathan,88,EKSC
7	2:22.18	648	OCULAVNOV	RENAUO,Felix,87,CN8
8	2:23.99	629	ON01TMAPR	AACH,Cameron,88,ESWIM
9	2:24.86	620	ONAGMAR	MONGERt,David,88,8ROCK
10	2:25.59	613	ONAGMAR	VER8LAC,Viktor,88,YORK
11	2:26.03	608	OCPCSCOEC	TOOO-NORRIS,Oaniet,88,PCSC
12	2:26.54	603	BCSCMAR	TAPP,Jake,88,LOSC
13	2:27.86	590	QCULAVNOV	8OIS,Mathieu,88,HIPPO
14	2:28.60	583	QCMEGODEC	ROME-GOSSELIN,Maxime,88,CNHR
15	2:29.56	574	ONEOSAFE8	MORRISON,Trevor,88,NK8
16	2:29.65	573	OCCNSHOEC	OUPUIS,Eric,88,VEW
17	2:30.01	570	M8PWINOV	JORGENSON,Enc,88,TBT
18	2:30.26	567	M8SKSCFE8	CHORNO8OY,Scott,88,MANTA
19	2:30.28	567	ABAGMAR	HAGEN,Jayme,88,OSC
20	2:30.34	567	SKGOLOOCT	LOVE,Alexander,87,ROO

100 m Ind. Medley

1	1:02.49	765	QCCNSHOEC	8OIS,Mathieu,88,HIPPO
2	1:04.51	715	ABAGMAR	GREENSHIELOS,Joel,88,ROCSC
3	1:06.12	677	ABAGMAR	OEMCHUK,Nathan,88,EKSC
4	1:06.37	671	QCMEGOOEC	CHARTRANO,Samuel,87,ELITE
5	1:07.39	648	ABAGMAR	WONG,Charles,88,UCSC
6	1:07.76	639	A8EKSCC8OCT	O'AMICO,Gavin,87,EKSC
7	1:07.80	639	OCPCSCOEC	OUCHESNEAU,Marc-Andre,88,CARP
8	1:07.84	638	OCMEGOOEC	LEBLANC,Pierre-Luc,88,ELITE
9	1:08.22	629	OCCN5HOEC	OOUCET,Joel,88,CAMO
10	1:08.51	623	OCPCSCOEC	TOOO-NORRIS,Daniel,88,PCSC
11	1:08.53	623	SAMAKJAN	BEAUREGARO-GREU,Martin,88,CNNG
12	1:08.60	621	ABAGMAR	SINCLAIR,Matthew,88,CASC
13	1:09.49	602	SKGOLOOCT	LOVE,Alexander,87,ROO
14	1:09.71	598	OCCNSHOEC	PLANTE,Pascal,88,ULAV
15	1:09.73	597	ABAGMAR	ANHORN,Jason,88,AMAC
16	1:09.77	596	ONVACOEC	PARKER,Mauro,88,OAK
17	1:10.20	S87	ABAGMAR	OOERKSEN,Oerek,88,CASC
18	1:10.25	586	QNVACOEC	PARTRIOGE,Tnstan,88,OAK
19	1:10.74	576	ABAGMAR	GUY,Colton,88,EKSC
20	1:11.52	S61	QCULAVNOV	LALIBERTE,Renaud,88,EXCEL

200 m Ind. Medley

1	2:13.03	790	OCAGMAR	8OIS,Mathieu,88,HIPPO
2	2:19.68	714	ONAGMAR	PRAJOGO,Yonathan,88,COBRA
3	2:19.95	711	ONAGMAR	GOW,Ryan,88,TRENT
4	2:20.11	709	M8PWINOV	LOVE,Alexander,87,ROO
5	2:20.42	705	ONBROCKOCT	KURTZER,Mark,87,NEW
6	2:21.27	696	ABAGMAR	GREENSHIELOS,Joel,88,RDCSC
7	2:22.67	681	A8AGMAR	OEMCHUK,Nathan,88,EKSC
8	2:22.83	679	QCULAVNOV	RENAUO,Felix,87,CN8
9	2:23.00	677	OCCNSHDEC	MELL,Bryan,88,NEW
10	2:23.61	671	BCSCMAR	ELEZOVIC,Luka,88,HYACK
11	2:23.64	670	ONNYACOEC	CUCH,Patrick,88,ESWIM
12	2:24.34	663	ONCTLFEB	PARTRIOGE,Tnstan,88,OAK
13	2:24.56	660	QCAGMAR	BLOUIN,Jonathan,88,CSQ
14	2:25.07	6S5	8CSCMAR	TAPP,Jake,88,LOSC
15	2:25.53	650	OCPCSCOEC	OUCHESNEAU,Marc-Andre,88,CARP
16	2:25.74	648	OCCNTROEC	VALLIERES-LAROC,Guilla,88,CNSJ
17	2:25.83	647	BCKCSOEC	GRANT,Lee,88,UCSC
18	2:25.96	646	ONOAKJAN	PARKER,Mauro,88,OAK
19	2:26.2S	643	OCAGMAR	ROBICHAUO,Simon,88,CNHR
20	2:26.62	639	ABAGMAR	SINCLAIR,Matthew,88,CASC

400 m Ind. Medley

1	4:46.47	775	QCAGMAR	BOIS,Mathieu,88,HIPPO
2	4:53.14	738	MBPWINOV	LOVE,Alexander,87,ROQ
3	4:56.58	720	ONNYACDEC	CUCH,Patrick,88,ESWIM
4	5:00.88	697	QNCTLFEB	PARTRIOGE,Tnstan,88,OAK
5	5:03.07	686	QCAGMAR	8LOUIN,Jonathan,88,CSQ
6	5:03.42	684	ABAGMAR	DEMCHUK,Nathan,88,EKSC
7	5:04.12	681	QNAGMAR	PRAJOGO,Yonathan,88,CO8RA
8	5:05.07	676	M8SKSCFE8	GREENSHIELDS,Joel,88,RDCSC
9	5:05.80	672	ONNYACDEC	MELL,Bryan,88,NEW
10	5:06.29	670	OCPCSCDEC	OUCHESNEAU,Marc-Andre,88,CARP
11	5:06.42	669	ONAGMAR	MATERSKI,Michael,88,MSSAC
12	5:06.97	667	OCAGMAR	ROBICHAUD,Simon,88,CNHR
13	5:07.78	663	ONAGMAR	8ABBI,Endi,88,ESWIM
14	5:09.0S	656	ONAGMAR	OUPUIS,Enc,88,VEW
15	5:09.39	655	BCVANISJAN	COCHRANE,Ryan,88,IS
16	5:10.74	648	OCAGMAR	PAOUET,Etienne,88,BBF
17	5:11.42	645	ONNYACDEC	PARKER,Mauro,88,OAK
18	5:11.46	644	QCMEGODEC	LALI8ERTE,Renaud,88,EXCEL
19	S:11.98	642	ONAGMAR	MONGERI,Oavid,88,BROCK
20	S:12.07	642	QCPCSCOEC	GOMEZ,Inaki,88,UBCO

Rankings for the period
October 1, 2001 to April 30, 2002
Compiled by SWIMNEWS
For additional rankings www.swimnews.com

2002 SHORT COURSE TAG®

GIRLS 14 Years of Age

50 m Freestyle

1	26.26	890	OCAGMAR	SAUMUR,Genevieve,87,CAMO
2	26.38	883	ONEJRNTFE8	WILKINSON,Julia,87,SKYAC
3	26.78	860	ONEJRNTFEB	MITCHELL,Seanna,88,NKB
4	26.81	858	ONEJRNTFEB	BENNETT,Allison,87,NYAC
5	26.90	853	ONPERTHMAR	GILLESPIE,Emily,87,PERTH
6	26.98	848	BCWJRNTFEB	PASLOSKI,Lynsey,87,WGB
7	27.23	834	EDMONNOV	POMERLEAU,Kirsten,87,DEL
8	27.26	832	ONNYACDEC	KUMENTAS,Nadia,87,WD
9	27.41	824	ONEJRNTFEB	OIFAZIO,Justina,87,TO
10	27.42	823	MBSKSCFEB	TOOGOOD,Julianne,87,MM
11	27.46	821	ONNYACOEC	ARMSTRONG,Danielle,87,TAT
12	27.48	819	ONAGMAR	MOROEN,Marlee,87,BOSC
13	27.52	817	ONNYACDEC	PATTERSON,Taye,86,GO
14	27.57	814	BCKCSDEC	KABESH,Kim,87,STSC
15	27.62	812	BCWJRNTFEB	POMERLEAU,Kelly A,87,OEL
16	27.64	810	BCSCMAR	POIRIER-LEROY,Genevieve,87,NRST
17	27.69	808	BCSCMAR	DOWNING,Mackenzie,87,WGB
18	27.75	804	ONNYACDEC	BLAKNEY,Tara,87,CVAC
19	27.88	797	OCAGMAR	CHOW,Alice,88,PCSC
20	27.99	791	M8PWINOV	YESTRAU,Landice,87,MM

100 m Freestyle

1	56.87	898	ONEJRNTFE8	SAUMUR,Genevieve,87,CAMO
2	57.94	869	ONEJRNTFE8	BENNETT,Allison,87,NYAC
3	58.38	857	ONAGMAR	GILLESPIE,Emily,87,PERTH
4	58.41	856	ONNYACDEC	KUMENTAS,Nadia,87,WD
5	58.66	850	BCSCMAR	PASLOSKI,Lynsey,87,WGB
6	58.69	849	ONEJRNTFEB	BLAKNEY,Tara,87,CVAC
7	58.76	847	ONAGMAR	WILKINSON,Julia,87,SKYAC
8	58.99	841	ONAGMAR	MORDEN,Marlee,87,BOSC
9	59.06	839	BCSCMAR	POIRIER-LEROY,Genevieve,87,NRST
10	59.40	830	ONAGMAR	MITCHELL,Seanna,88,NKB
11	59.44	829	MBPWINOV	TOOGOOD,Julianne,87,MM
12	59.72	822	ONEJRNTFEB	OIFAZIO,Justina,87,TO
13	59.80	820	ONAGMAR	JELEN,Jody,87,ESWIM
14	59.85	818	BCSCMAR	DOWNING,Mackenzie,87,WGB
15	59.95	816	BCSCMAR	BELL,Amanda,88,SPART
16	1:00.24	808	M8PWINOV	YESTRAU,Landice,87,MM
17	1:00.27	807	ONAGMAR	WAKEMAN,Monica,87,NEW
18	1:00.79	794	ONEJRNTFE8	LAU,Jessica,88,SCAR
19	1:00.81	793	ONEJRNTFE8	HUBERT,Alyssa,87,CYPS
20	1:00.87	792	ONAGMAR	MARION,Ashley,87,LAC

200 m Freestyle

1	2:06.32	868	ONAGMAR	JELEN,Jody,87,ESWIM
2	2:07.30	856	ONNYACOEC	BENNETT,Allison,87,NYAC
3	2:07.40	855	ONNYACOEC	BLAKNEY,Tara,87,CAVC
4	2:07.45	855	ONAGMAR	GILLESPIE,Emily,87,PERTH
5	2:08.02	848	OCCNSHDEC	SAUMUR,Genevieve,87,CAMO
6	2:08.56	841	BCWJRNTFEB	BELL,Amanda,88,SPART
7	2:08.68	840	ONAGMAR	MORDEN,Marlee,87,BOSC
8	2:09.12	834	ONAGMAR	CROUCHER,Meghan,87,NEW
9	2:09.55	829	ONNYACDEC	HALEY,Bevan,87,WTSC
10	2:09.98	824	ONEJRNTFEB	ZIOLKOWSKI,Martha,87,YORK
11	2:10.13	822	ONESWIMJAN	MACLEOD,Jamie,87,ESWIM
12	2:10.42	819	ONO1TMAPR	MITCHELL,Seanna,88,NKB
13	2:10.48	818	ONAGMAR	O'NEILL,Sarah,87,MAC
14	2:10.49	818	BCVANISJAN	POIRIER-LEROY,Genevieve,87,NRST
15	2:10.59	817	BCWJRNTFEB	LEE,So Yun,87,HYACK
16	2:11.01	811	OCCNSHDEC	COOPER,Brittany,87,LAC
17	2:11.05	811	ONAGMAR	SADLER,Christin,87,MAC
18	2:11.23	809	ONAGMAR	WILKINSON,Julia,87,SKYAC
19	2:11.48	806	M8PWINOV	TOOGOOD,Julianne,87,MM
20	2:11.61	804	ABAGMAR	KABESH,Kim,87,STSC

400 m Freestyle

1	4:22.71	882	ONNYACOEC	HALEY,Bevan,87,WTSC
2	4:24.26	873	BCWJRNTFEB	BELL,Amanda,88,SPART
3	4:27.15	856	BCSCMAR	SCHMUCK,Anne,87,PSW
4	4:28.85	847	ONEJRNTFEB	COOPER,Brittany,87,LAC
5	4:30.58	837	ONO2TMAPR	O'NEILL,Sarah,87,MAC
6	4:30.92	835	ONAGMAR	MACLEOD,Jamie,87,ESWIM
7	4:32.26	827	BCWJRNTFEB	LEE,So Yun,87,HYACK
8	4:32.83	824	ONNYACOEC	BLAKNEY,Tara,87,CVAC
9	4:33.06	822	ONO1TMAPR	JELEN,Jody,87,ESWIM
10	4:33.22	821	ONO3TMAPR	ZIOLKOWSKI,Martha,87,YORK
11	4:33.56	819	ONAGMAR	CROUCHER,Meghan,87,NEW
12	4:35.02	811	BCISCUPNOV	BIGELOW,Stephanie,86,IS
13	4:35.11	810	BCKCSDEC	HOEKSTRA,Mallory,87,EKSC
14	4:35.31	809	ONSRDEC	GILLESPIE,Emily,87,PERTH
15	4:36.70	801	OND1TMAPR	MITCHELL,Seanna,88,NKB
16	4:37.31	798	OCCAMDOCT	SAUMUR,Genevieve,87,CAMO
17	4:37.57	796	OCCUPJAN	MCOUEEN,Shannon,87,NKB
18	4:37.61	796	ONESWIMJAN	BENNETT,Allison,87,NYAC
19	4:37.77	795	ONAGMAR	VANOENBERG,Kristen,87,LAC
20	4:38.22	793	ONAGMAR	CHAPPELLE,Oanielle,87,LAC

800 m Freestyle

1	8:58.92	884	BCSCMAR	BELL,Amanda,88,SPART
2	8:59.62	882	ONSROEC	HALEY,Bevan,87,WTSC
3	9:08.85	856	BCWJRNTFE8	SCHMUCK,Anne,87,PSW
4	9:12.49	845	OCCNSHOEC	COOPER,Brittany,87,LAC
5	9:15.44	837	ONEJRNTFEB	JELEN,Jody,87,ESWIM
6	9:18.16	829	OCAGMAR	SAUMUR,Genevieve,87,CAMO
7	9:19.85	825	ONEJRNTFEB	MACLEOO,Jamie,87,ESWIM
8	9:23.15	815	ONEJRNTFE8	VANOENBERG,Kristen,87,LAC
9	9:25.35	809	ONAGMAR	CHAPPELLE,Oanielle,87,LAC
10	9:25.43	809	OND3TMAPR	ZIOLKOWSKI,Martha,87,YORK
11	9:25.60	809	BCSCMAR	LEE,So Yun,87,HYACK
12	9:25.84	808	ONO2TMAPR	O'NEILL,Sarah,87,MAC
13	9:25.90	808	ONEJRNTFEB	LONG,Amanda,87,LAC
14	9:28.86	799	OND2TMAPR	MORDEN,Marlee,87,BOSC
15	9:29.29	798	ONNYACOEC	BENNETT,Allison,87,NYAC
16	9:31.45	792	BCISCUPNOV	BIGELOW,Stephanie,86,IS
17	9:32.35	790	BCKCSDEC	STARRATT,Carol,87,CASC
18	9:33.09	788	BCSCMAR	RAWLINGS,Kayla,87,PSW
19	9:34.31	784	OCCNSHOEC	MARION,Ashley,87,LAC
20	9:34.49	784	ONAGMAR	SO,Katie,87,MSSAC

50 m Backstroke

1	29.96	871	OCCNSHDEC	SAUMUR,Genevieve,87,CAMO
2	30.08	865	ONSRDEC	BARTLETT,Melissa,87,CYPS
3	30.40	848	ONSROEC	GILLESPIE,Emily,87,PERTH
4	30.48	844	EDMONNOV	POMERLEAU,Kirsten,87,DEL
5	30.52	842	ONEJRNTFEB	MACLAUCHLAN,Jenn,87,NEW
6	30.72	832	ONEJRNTFEB	HUBERT,Alyssa,87,CYPS
7	30.76	830	BCWJRNTFEB	YESTRAU,Landice,87,MM
8	30.93	821	BCWJRNTFEB	ASPINALL,Jessica,87,RAC
9	31.02	817	BCWJRNTFEB	HOEKSTRA,Mallory,87,EKSC
10	31.21	807	ONNYACDEC	BENNETT,Allison,87,NYAC
11	31.66	784	MBSKSCFEB	TOOGOOD,Julianne,87,MM
12	31.67	784	BCWJRNTFEB	SILZER,Elyse,87,ROD
13	31.93	771	ONNYACOEC	ARMSTRONG,Danielle,87,TAT
14	32.00	768	OCPCSCDEC	CHAN,Emilie,87,PCSC
15	32.19	758	BCWJRNTFEB	KABESH,Kim,87,STSC
16	32.21	757	OCAGMAR	LEPINE,Marilou,88,CAMO
17	32.21	757	OCCNSHOEC	MCOUEEN,Shannon,87,NKB
18	32.32	752	ONETOBOCT	MASIN,Kielyn,86,NEW
19	32.36	750	BCWJRNTFE8	POMERLEAU,Kelly A,87,DEL
20	32.48	744	ONEOSAFEB	BACHER,Maxine,87,CSL

100 m Backstroke

1	1:03.30	888	ONAGMAR	BARTLETT,Melissa,87,CYPS
2	1:04.57	858	ONSRDEC	GILLESPIE,Emily,87,PERTH
3	1:04.59	857	ONEJRNTFE8	HUBERT,Alyssa,87,CYPS
4	1:04.76	853	ONEJRNTFEB	SAUMUR,Genevieve,87,CAMO
5	1:04.97	848	ONEJRNTFEB	MACLAUCHLAN,Jenn,87,NEW
6	1:05.11	845	MBSKSCFEB	YESTRAU,Landice,87,MM
7	1:05.64	832	BCKCSOEC	HOEKSTRA,Mallory,87,EKSC
8	1:06.01	823	BCVANISJAN	ASPINALL,Jessica,87,RAC
9	1:06.87	803	BCSCMAR	SCHMUCK,Anne,87,PSW
10	1:07.07	798	ONESWIMJAN	BENNETT,Allison,87,NYAC
11	1:07.09	798	ONEJRNTFEB	WILKINSON,Julia,87,SKYAC
12	1:07.10	797	BCWJRNTFEB	SILZER,Elyse,87,ROD
13	1:07.11	797	BCWJRNTFE8	KOTLOWSKI,Katie,88,PSW
14	1:07.23	794	ONO2TMAPR	SADLER,Christin,87,MAC
15	1:07.36	791	ONNYACDEC	KUMENTAS,Nadia,87,WD
16	1:07.50	788	MBSKSCFEB	TOOGOOD,Julianne,87,MM
17	1:07.58	786	ONAGMAR	JELEN,Jody,87,ESWIM
18	1:08.22	771	ONNYACDEC	ARMSTRONG,Oanielle,87,TAT
19	1:08.33	769	ONEJRNTFE8	ROSS,Carolyn,87,CAMO
20	1:08.48	765	BCSCMAR	HUTTON,Shira,88,NRST

200 m Backstroke

1	2:17.75	875	ONAGMAR	HUBERT,Alyssa,87,CYPS
2	2:18.95	862	BCWJRNTFEB	HOEKSTRA,Mallory,87,EKSC
3	2:19.19	859	ONAGMAR	BARTLETT,Melissa,87,CYPS
4	2:19.32	858	OCAGMAR	SAUMUR,Genevieve,87,CAMO
5	2:20.06	849	BCWJRNTFEB	YESTRAU,Landice,87,MM
6	2:20.63	843	BCSCMAR	SCHMUCK,Anne,87,PSW
7	2:22.04	827	BCWJRNTFEB	KOTLOWSKI,Katie,88,PSW
8	2:23.03	817	ONEJRNTFE8	MACLAUCHLAN,Jenn,87,NEW
9	2:23.21	815	BCWJRNTFEB	SILZER,Elyse,87,ROD
10	2:23.30	814	OCCNSHDEC	COOPER,Brittany,87,LAC
11	2:23.45	812	ONAGMAR	GILLESPIE,Emily,87,PERTH
12	2:23.54	811	ONNYACDEC	HALEY,Bevan,87,WTSC
13	2:24.03	806	ONESWIMJAN	JELEN,Jody,87,ESWIM
14	2:24.32	802	ONAGMAR	SADLER,Christin,87,MAC
15	2:24.97	795	ONAGMAR	CROUCHER,Meghan,87,NEW
16	2:25.21	793	ONEJRNTFEB	ROSS,Carolyn,87,CAMO
17	2:25.27	792	OCCUPJAN	MCOUEEN,Shannon,87,NKB
18	2:25.38	791	BCKCSOEC	STARRATT,Carol,87,CASC
19	2:25.43	790	ONAGMAR	ZIOLKOWSKI,Martha,87,YORK
20	2:25.51	790	BCVANISJAN	ASPINALL,Jessica,87,RAC

50 m Breaststroke

1	33.44	877	ONEJRNTFE8	ARMSTRONG,Danielle,87,TAT
2	33.60	869	ONEJRNTFE8	RICH,Whitney,88,LAC
3	33.98	852	BCWJRNTFE8	PASLOSKI,Lynsey,87,WGB
4	34.43	831	ONEJRNTFE8	LAKATOS,Nicole,87,TO
5	35.22	796	ONEJRNTFEB	LONSDALE,Chantelle,87,WAC
6	35.28	793	ONNYACOEC	ENGS,Elizabeth,87,CAJ
7	35.53	782	ONNYACDEC	LABBETT,Kim,87,OAK
8	35.57	780	BCWJRNTFEB	STARRATT,Carol,87,CASC
9	35.62	778	OCSAMAKNOV	BORGMANN,Anna,86,DOO
10	35.66	776	ONNYACDEC	NGUYEN,Ouynh,87,MSSAC
11	36.08	758	EDMONNOV	HENDRICK,Elizabeth,87,NCSA
12	36.18	753	ONEJRNTFE8	SHEEDY,Eliane,87,CNC8
13	36.21	752	OCSTEFOMAR	TREMBLAY,Mireille,88,CNC8
14	36.25	750	BCWJRNTFE8	LEE,So Yun,87,HYACK
15	36.33	747	OCULAVOEC	KASTNER,Jasmine,87,OOO
16	36.37	745	OCAGMAR	CHOW,Alice,88,PCSC
17	36.48	740	ONNYACDEC	KHATTA8,Sarah,87,OSHAC
18	36.53	738	OCAGMAR	PARENT,Anny,87,PHENI
19	36.66	733	A8AGMAR	8YLER,Shannon,87,CWC
20	36.71	730	ABAGMAR	MAKI,Caye,87,KSC

100 m Breaststroke

1	1:12.40	859	BCWJRNTFEB	PASLOSKI,Lynsey,87,WGB
2	1:12.73	852	ONEJRNTFEB	RICH,Whitney,88,LAC
3	1:14.20	821	8CKCSDEC	HENDRICK,Elizabeth,87,8RSA
4	1:14.34	818	ONO1TMAPR	O8AS,Katrina,88,NKB
5	1:14.37	817	ONNYACDEC	ARMSTRONG,Danielle,87,TAT
6	1:14.40	816	ONAGMAR	LAKATOS,Nicole,87,OAK
7	1:14.86	807	ONNYACDEC	LABBETT,Kim,87,OAK
8	1:14.88	806	ONNYACDEC	ENGS,Elizabeth,87,CAJ
9	1:15.47	794	ONSRDEC	WILKINSON,Julia,87,SKYAC
10	1:15.79	787	OND2TMAPR	GILLESPIE,Emily,87,PERTH
11	1:15.97	784	ONNYACDEC	NGUYEN,Ouynh,87,MSSAC
12	1:16.10	781	ONAGMAR	LONSOALE,Chantelle,87,WAC
13	1:16.26	778	EDMONNOV	MANGE,Michelle,87,8C
14	1:16.64	770	8CSCMAR	POIRIER-LEROY,Genevieve,87,NRST
15	1:16.69	769	MBSKSCFE8	READY,Carleen,87,LASC
16	1:16.91	764	BCKCSOEC	STARRATT,Carol,87,CASC
17	1:17.07	761	ONAGMAR	BECK,Casey,87,CO8RA
18	1:17.52	752	8CSCMAR	SCHMUCK,Anne,87,PSW
19	1:17.63	749	8CKCSOEC	REHILL,Allison,87,8RSA
20	1:17.66	749	ONAGMAR	COROVIC,Ivana,87,OAK

200 m Breaststroke

1	2:34.52	870	ONEJRNTFEB	RICH,Whitney,88,LAC
2	2:36.17	854	ONEJRNTFE8	LAKATOS,Nicole,87,TO
3	2:37.10	844	BCSCMAR	PASLOSKI,Lynsey,87,WG8
4	2:38.83	827	ONEJRNTFEB	WILKINSON,Julia,87,SKYAC
5	2:39.00	825	ONNYACDEC	LABBETT,Kim,87,OAK
6	2:41.45	801	ONSRDEC	LABETT,Kimmi,87,OAK
7	2:41.60	800	ONNYACDEC	ENGS,Elizabeth,87,CAJ
8	2:41.79	798	EDMONNOV	MANGE,Michelle,87,8C
9	2:41.92	797	8CKCSOEC	HENDRICK,Elizabeth,87,BRSA
10	2:42.43	792	8CSCMAR	LEE,So Yun,87,HYACK
11	2:42.80	788	BCKCSDEC	STARRATT,Carol,87,CASC
12	2:42.85	788	ONNYACDEC	NGUYEN,Ouynh,87,MSSAC
13	2:42.86	788	ONAGMAR	BECK,Casey,87,COBRA
14	2:43.29	784	BCWJRNTFEB	SCHMUCK,Anne,87,PSW
15	2:43.47	782	ONAGMAR	COROVIC,Ivana,87,OAK
16	2:43.94	777	ONCUPNOV	MARION,Ashley,87,LAC
17	2:44.97	767	ABAGMAR	READY,Carleen,87,LASC
18	2:44.99	767	OCCUPJAN	SHEEDY,Eliane,87,CNC8
19	2:45.33	764	BCVANISJAN	POIRIER-LEROY,Genevieve,87,NRST
20	2:45.65	761	ONO1TMAPR	OBAS,Katrina,88,NKB

50 m Butterfly

1	28.66	845	OCAGMAR	SAUMUR,Genevieve,87,CAMO
2	29.03	825	ONNYACDEC	KUMENTAS,Nadia,87,WO
3	29.26	813	ONEJRNTFEB	BENNETT,Allison,87,NYAC
4	29.55	797	NBSCFEB	BLAKNEY,Tara,87,CVAC
5	29.79	785	ONEJRNTFEB	MENOEZ,Michelle,87,MAC
6	29.90	779	OCPCSCDEC	HODGSON,Jennifer,87,PCSC
7	29.97	775	ONNYACOEC	ARMSTRONG,Oanielle,87,TAT
8	30.32	757	M8SKSCFEB	READY,Carleen,87,LASC
9	30.56	744	ONNYACDEC	WAKEMAN,Monica,87,NEW
10	30.73	736	OCPCSCDEC	CHAN,Emilie,87,PCSC
11	30.74	735	ONEJRNTFEB	RICH,Whitney,88,LAC
12	30.75	735	OCCNSHDEC	JULIEN,Heather,87,LAC
13	30.76	734	A8AGMAR	KREMER,Haley,87,OSC
14	30.76	734	OCAGMAR	CHOW,Alice,88,PCSC
15	30.81	731	8CWJRNTFE8	ANDRUCHUK,Stefanie,87,MANTA
16	30.90	727	ONNYACDEC	8UNKER,Kristine,87,NYAC
17	30.91	726	OCMEGODEC	PELLERIN-HUET,Sophie,87,CNNG
18	30.97	723	OCULAVDEC	OIONNE,Marie-Christin,87,ULAV
19	30.99	722	A8AGMAR	KA8ESH,Kim,87,STSC
20	30.99	722	OCCNSHDEC	PERRON,Melissa,87,CNCB

100 m Butterfly

1	1:03.77	849	OCCUPJAN	SAUMUR,Genevieve,87,CAMO
2	1:05.17	815	ONAGMAR	BENNETT,Allison,87,NYAC
3	1:05.52	807	M8PWINOV	READY,Carleen,87,LASC
4	1:05.65	804	ONNYACDEC	KUMENTAS,Nadia,87,WD
5	1:05.66	803	OND2TMAPR	GILLESPIE,Emily,87,PERTH
6	1:05.85	799	ONAGMAR	JULIEN,Heather,87,LAC
7	1:05.90	798	ONNYACJAN	8ARTLETT,Melissa,87,CYPS
8	1:06.04	794	ONAGMAR	MENDEZ,Michelle,87,MAC
9	1:06.26	789	BCSCMAR	KOTLOWSKI,Katie,88,PSW
10	1:06.27	789	BCSCMAR	RAWLINGS,Kayla,87,PSW
11	1:06.53	783	M8SKSCFEB	KREMER,Haley,87,OSC
12	1:06.73	778	ON8RANTNOV	HODGSON,Jennifer,87,PCSC
13	1:06.96	772	ONEJRNTFE8	HUBERT,Alyssa,87,CYPS
14	1:07.00	772	ONESWIMJAN	MARION,Ashley,87,LAC
15	1:07.14	768	ONSROEC	PIMM,Robyn,87,RHAC
16	1:07.15	768	MBPWINOV	ANDRUCHUK,Stefanie,87,MANTA
17	1:07.27	765	ONNYACDEC	HALEY,Bevan,87,WTSC
18	1:07.41	762	ONNYACDEC	SIOUI,Oevon,86,TO
19	1:07.55	759	MBPWINOV	MONKMAN,Tiffany,86,MANTA
20	1:07.60	757	NBSCFE8	8LAKNEY,Tara,87,CVAC

200 m Butterfly

1	2:20.91	823	OCAGMAR	SAUMUR,Genevieve,87,CAMO
2	2:21.25	820	ONNYACDEC	HALEY,Bevan,87,WTSC
3	2:22.69	804	M8PWINOV	READY,Carleen,87,LASC
4	2:23.26	797	OCCNSHDEC	JULIEN,Heather,87,LAC
5	2:23.55	794	BCISCUPNOV	BIGELOW,Stephanie,86,IS
6	2:23.98	789	BCSCMAR	RAWLINGS,Kayla,87,PSW
7	2:24.01	789	MBPWINOV	ANDRUCHUK,Stefanie,87,MANTA
8	2:24.83	780	ONNYACDEC	KUMENTAS,Nadia,87,WD
9	2:25.57	772	BCSCMAR	BELL,Amanda,88,SPART
10	2:25.83	769	OCCNSHDEC	MARION,Ashley,87,LAC
11	2:25.96	768	8CSCMAR	KOTLOWSKI,Katie,88,PSW
12	2:26.31	764	ONSRDEC	PIMM,Robyn,87,RHAC
13	2:27.61	750	OCAGMAR	LEPINE,Marilou,88,CAMO
14	2:27.94	747	OCAGMAR	FRECHETTE,Anne Marie,87,CNB
15	2:28.54	740	ONAGMAR	RUDY,Tawnya,87,SCAR
16	2:28.96	736	ONNYACDEC	MENDEZ,Michelle,87,MAC
17	2:29.45	731	ONEJRNTFEB	COOPER,Brittany,87,LAC
18	2:29.50	730	MBSKSCFEB	KREMER,Haley,87,OSC
19	2:29.92	726	ONAGMAR	JELLIE,Emiley,88,ROW
20	2:30.02	725	ONEJRNTFE8	VANDEN8ERG,Kristen,87,LAC

100 m Ind. Medley

1	1:08.24	810	OCCNSHOEC	WAKEMAN,Monica,87,NEW
2	1:08.43	805	A8AGMAR	STARRATT,Carol,87,CASC
3	1:08.64	800	OCPCSCOEC	HODGSON,Jennifer,87,PCSC
4	1:09.20	788	OCCNSHOEC	FRECHETTE,Anne Marie,87,CNB
5	1:09.34	784	NBLMPTAPR	BLAKNEY,Tara,87,CVAC
6	1:09.58	779	OCSTEFOMAR	TREM8LAY,Mireille,88,CNCB
7	1:10.42	760	OCMEGOOEC	PARENT,Anny,87,PHENI
8	1:10.54	757	OCPCSCDEC	CHAN,Emilie,87,PCSC
9	1:10.58	756	EDMONNOV	HENDRICK,Elizabeth,87,NCSA
10	1:10.73	753	OCULAVNOV	OUFOUR,Cecile,87,EXCEL
11	1:11.25	741	OCCNSHDEC	MACLAUCHLAN,Jenn,87,NEW
12	1:11.55	735	OCCNSHOEC	MCLOUGHLIN,Katrina,87,NKB
13	1:11.86	728	A8AGMAR	KREMER,Haley,87,OSC
14	1:11.88	728	OCCNSHOEC	ROY L'ECUYER,Myriam,87,CN8
15	1:12.03	724	OCCNSHOEC	RUDY,Tawnia,87,SCAR
16	1:12.18	721	OCCNSHDEC	PERRON,Melissa,87,CNCB
17	1:12.33	718	ABAGMAR	TOWNSEND,Lindsey,87,KSC
18	1:12.52	714	OCCNSHDEC	MCOUEEN,Shannon,87,NKB
19	1:12.76	709	OCCNSHOEC	CROUCHER,Meghan,87,NEW
20	1:12.98	704	OCMEGOOEC	SAVOIE-LABERGE,Catherine,87,PHENI

200 m Ind. Medley

1	2:20.98	874	OCCNSHOEC	SAUMUR,Genevieve,87,CAMO
2	2:21.51	868	8CWJRNTFEB	SCHMUCK,Anne,87,PSW
3	2:21.91	864	ONAGMAR	WILKINSON,Julia,87,SKYAC
4	2:22.00	863	ONSRDEC	GILLESPIE,Emily,87,PERTH
5	2:22.97	852	M8PWINOV	READY,Carleen,87,LASC
6	2:23.96	842	8CKCSOEC	HENDRICK,Elizabeth,87,8RSA
7	2:24.00	841	BCKCSOEC	HOEKSTRA,Mallory,87,EKSC
8	2:24.15	839	BCSCMAR	POIRIER-LEROY,Genevieve,87,NRST
9	2:24.25	838	ONNYACDEC	HALEY,Bevan,87,WTSC
10	2:24.95	831	M8SKSCFE8	YESTRAU,Landice,87,MM
11	2:25.01	830	OCCNSHDEC	COOPER,Brittany,87,LAC
12	2:25.70	823	ONEJRNTFE8	MARION,Ashley,87,LAC
13	2:25.95	820	8CSCMAR	KOTLOWSKI,Katie,88,PSW
14	2:25.95	820	ONESWIMJAN	WAKEMAN,Monica,87,NEW
15	2:26.56	813	ONNYACDEC	ARMSTRONG,Oanielle,87,TAT
16	2:26.67	812	ONSRDEC	BENNETT,Allison,87,NYAC
17	2:26.74	812	ONSRDEC	BARTLETT,Melissa,87,CYPS
18	2:27.18	807	ONAGMAR	JELEN,Jody,87,ESWIM
19	2:27.22	806	ONSRDEC	OAVIS,Katie,87,8RANT
20	2:27.33	805	BCISCUPNOV	BIGELOW,Stephanie,86,IS

400 m Ind. Medley

1	4:41.19	954	OCCNSHDEC	COOPER,Brittany,87,LAC
2	4:59.73	858	BCSCMAR	SCHMUCK,Anne,87,PSW
3	5:00.77	852	ONNYACOEC	HALEY,Bevan,87,WTSC
4	5:01.26	850	OCAGMAR	SAUMUR,Genevieve,87,CAMO
5	5:05.33	829	BCKCSDEC	HOEKSTRA,Mallory,87,EKSC
6	5:05.61	827	BCUBCTNOV	MANGE,Michelle,87,UBCO
7	5:05.65	827	BCISCUPNOV	BIGELOW,Stephanie,86,IS
8	5:05.74	827	BCWJRNTFEB	READY,Carleen,87,LASC
9	5:07.24	819	ONEJRNTFEB	RICH,Whitney,88,LAC
10	5:08.81	811	OND1TMAPR	JELEN,Jody,87,ESWIM
11	5:08.88	810	ONSRDEC	WILKINSON,Julia,87,SKYAC
12	5:09.58	807	ONEJRNTFEB	MARION,Ashley,87,LAC
13	5:09.80	806	BCWJRNTFEB	BELL,Amanda,88,SPART
14	5:11.23	799	OCCNSHDEC	WAKEMAN,Monica,87,NEW
15	5:11.74	796	BCKCSOEC	HENDRICK,Elizabeth,87,8RSA
16	5:11.98	795	ONAGMAR	LONG,Amanda,87,LAC
17	5:12.39	793	8CWJRNTFEB	STARRATT,Carol,87,CASC
18	5:12.50	792	ONNYACOEC	ENGS,Elizabeth,87,CAJ
19	5:12.64	791	BCSCMAR	LEE,So Yun,87,HYACK
20	5:12.79	791	BCWJRNTFEB	ANDRUCHUK,Stefanie,[illegible]

TOP AGE GROUP TIMES

Rankings for the period
October 1, 2001 to April 30, 2002
Compiled by SWIMNEWS
For additional rankings www.swimnews.com

2002 SHORT COURSE TAG®

BOYS 14 Years of Age

50 m Freestyle

1	24.28	805	OCULAVNOV	BOULANGER-MARTE,Vincent,87,CSO
2	25.17	749	ONAGMAR	KURTZER,Mark,87,NEW
3	25.28	742	M8PWINOV	CAMERON,Andrew,87,CP
4	25.31	740	ONAGMAR	POSTHUMUS,Steven,87,NWO
5	25.36	737	M8PWINOV	SMELA,Michael,86,LASER
6	25.40	734	OCULAVNOV	PETRE,Octavian,86,CAMO
7	25.42	733	8CHYACKNOV	WANG,Jackson,87,DELTA
8	25.46	731	OCAGMAR	CHARTRAND,Samuel,87,ELITE
9	25.56	725	M8PWINOV	CARL,Christian,87,T8T
10	25.65	719	8CSCMAR	LIM,Ki Hun,87,U8CO
11	25.65	719	M8PWINOV	MALAWSKI,Andrew,87,ROO
12	25.67	718	M8PWINOV	SEI8EL,Thomas,87,GOLO
13	25.75	713	OCULAVDEC	NEWMAN,Wesley,86,DDO
14	25.76	712	M8SKSCFE8	TSO,Darren,87,LASC
15	25.77	712	8CSCMAR	YI,Tommy,87,GATOR
16	25.80	710	OCCUPJAN	8RILLANT,Etienne,87,CNOR
17	25.82	709	ONAGMAR	8ENTO,Chris,87,LAC
18	25.83	708	OAGMAR	CONNERTY,8randon,87,8RANT
19	25.83	708	ONNYACOEC	OLSEN,Alex,87,SCAR
20	25.89	704	ONAGMAR	MARTINCEK,Andrew,87,NEW

100 m Freestyle

1	53.88	795	ONEJRNTFE8	KURTZER,Mark,87,NEW
2	54.92	764	ONNYACOEC	OAWSON,Sean,87,GO
3	55.11	759	ONAGMAR	MONACO,Marco,87,OAK
4	55.17	757	M8PWINOV	CARL,Christian,87,T8T
5	55.24	755	ONNYACOEC	OLSEN,Alex,87,SCAR
6	55.46	749	8CWJRNTFEB	MCKNIGHT,James,87,GOLD
7	55.73	741	ABAMACJAN	TSO,Darren,87,LASC
8	56.03	733	ABAGMAR	JUDIESCH,Jim,87,CASC
9	56.03	733	ONAGMAR	NIEOZIELSKI,Nelson,87,MSSAC
10	56.05	732	A8AGMAR	O'AMICO,Gavin,87,EKSC
11	56.10	731	OCULAVNOV	PETRE,Octavian,86,CAMO
12	56.14	730	BCSCMAR	ALEXANOER,Richard,87,IS
13	56.17	729	8CSCMAR	WANG,Jackson,87,DELTA
14	56.24	727	8CWJRNTFEB	LUND,Jesse,87,EKSC
15	56.33	724	ONBRANTNOV	HURO,Zachary,87,BTSC
16	56.33	724	M8SKSCFE8	SEI8EL,Thomas,87,GOLO
17	56.40	723	M8PWINOV	MALAWSKI,Andrew,87,ROO
18	56.46	721	BCISCUPNOV	LIM,Ki Hun,87,U8CO
19	56.48	720	ONNYACOEC	LOULI,Stephen,87,MAC
20	56.51	719	OCAGMAR	8RILLANT,Etienne,87,CNOR

200 m Freestyle

1	1:55.18	841	ONAGMAR	KURTZER,Mark,87,NEW
2	1:57.76	806	ONBRANTNOV	MONACO,Marco,87,OAK
3	1:59.59	782	ABAGMAR	WOLLACH,Pascal,87,CASC
4	1:59.90	778	ONAGMAR	CONNERTY,Brandon,87,BRANT
5	2:00.01	776	MBSKSCFEB	MCKNIGHT,James,87,GOLO
6	2:00.01	776	ONAGMAR	NIEOZIELSKI,Nelson,87,MSSAC
7	2:00.03	776	OCULAVOEC	PROVENCHER-FORGET,Oavid,86,OOO
8	2:00.55	769	OCAGMAR	LAVALLEE,Etienne,87,EXCEL
9	2:00.62	768	MBPWINOV	SMELA,Michael,86,LASER
10	2:01.07	762	MBPWINOV	HOLOEN,Brandon,87,HWAC
11	2:01.19	761	OCULAVOEC	NEWMAN,Wesley,86,OOO
12	2:01.39	758	OCCNSHDEC	BENTO,Chris,87,LAC
13	2:01.50	757	BCSCMAR	ALEXANOER,Richard,87,IS
14	2:01.74	754	BCSCMAR	LIM,Ki Hun,87,UBCD
15	2:01.84	752	BCKCSOEC	O'AMICO,Gavin,87,EKSC
16	2:01.88	752	MBSKSCFEB	SEIBEL,Thomas,87,GOLD
17	2:01.93	751	MBPWINOV	MALAWSKI,Andrew,87,ROO
18	2:01.93	751	ONO1TMAPR	HURO,Zachary,87,BTSC
19	2:02.46	744	OCAGMAR	LAVALLEE,Simon,87,CNNG
20	2:02.71	741	ONNYACOEC	LOULI,Stephen,87,MAC

400 m Freestyle

1	4:07.19	818	ONEJRNTFEB	KURTZER,Mark,87,NEW
2	4:11.67	79D	ONNYACDEC	MONACO,Marco,87,OAK
3	4:12.44	7B5	BCWJRNTFE8	WOLLACH,Pascal,87,CASC
4	4:12.60	784	OCULAVOEC	PROVENCHER-FORGET,Oavid,86,OOO
5	4:13.43	779	ONAGMAR	NIEOZIELSKI,Nelson,87,MSSAC
6	4:13.96	776	BCKCSOEC	O'AMICO,Gavin,87,EKSC
7	4:14.77	770	ONNYACOEC	LOULI,Stephen,87,MAC
8	4:16.11	762	BCSCMAR	ALEXANOER,Richard,87,IS
9	4:16.29	761	OCAGMAR	LALIBERTE,Renaud,88,EXCEL
10	4:17.80	752	OCAGMAR	LAVALLEE,Etienne,87,EXCEL
11	4:17.96	751	OCULAVDEC	BRASSARD-GAGNON,Philippe,86,DOO
12	4:19.45	742	ONAGMAR	HURO,Zachary,87,BTSC
13	4:19.78	74D	OCCNSHDEC	8ENTO,Chris,87,LAC
14	4:20.41	736	M8PWINOV	HOLOEN,Brandon,87,HWAC
15	4:20.66	734	BCWJRNTFEB	MCKNIGHT,James,87,GOLD
16	4:21.07	732	M8PWINOV	SMELA,Michael,86,LASER
17	4:21.45	730	ONBRANTNOV	LOULI,Stelphen,87,MAC
18	4:21.49	729	BCSCMAR	LIM,Ki Hun,87,UBCO
19	4:22.08	726	ONAGMAR	WHITE,Kyle,87,MSSAC
20	4:22.32	724	ONMSSACNOV	AGUECI,Francesco,86,VAC

1500 m Freestyle

1	16:45.73	7B5	ONSRDEC	MONACO,Marco,87,OAK
2	16:49.90	779	OCULAVOEC	PROVENCHER-FORGET,David,B6,ODO
3	16:51.20	777	ONEJRNTFEB	NIEDZIELSKI,Nelson,87,TO
4	16:53.96	772	BCSCMAR	ALEXANDER,Richard,87,IS
5	16:58.94	765	M8SKSCFEB	WOLLACH,Pascal,87,CASC
6	17:08.70	750	OCCNSHDEC	KURTZER,Mark,87,NEW
7	17:08.71	75D	OCAGMAR	LALIBERTE,Renaud,88,EXCEL
8	17:09.56	748	OND1TMAPR	VANDOORMAAL,Scott,87,GMAC
9	17:10.26	747	BCKCSDEC	D'AMICO,Gavin,87,EKSC
1D	17:13.25	743	ONAGMAR	HOLOEN,Brandon,87,HWAC
11	17:13.82	742	ONNYACDEC	WHITE,Kyle,87,MSSAC
12	17:16.13	738	BCISCUPNOV	REID,Brad,B6,HYACK
13	17:16.74	737	BCSCMAR	ISIC,Oavor,88,UBCO
14	17:17.19	737	ONAGMAR	PARISELLI,Matthew,87,NYAC
15	17:17.32	736	OCULAVNOV	BOULANGER-MARTE,Vincent,87,CSO
16	17:18.78	734	BCSCMAR	LIM,Ki Hun,87,UBCD
17	17:18.96	734	OCULAVDEC	BRASSARD-GAGNON,Philippe,86,ODO
18	17:18.99	734	ABAGMAR	BETUZZI,Ray,87,UCSC
19	17:19.56	733	OCAGMAR	LAVALLEE,Simon,87,CNNG
20	17:22.17	729	ABAGMAR	ARMSTRONG,Tristan,87,NCSA

50 m Backstroke

1	28.76	716	OCAGMAR	DESILETS,Alex,87,MEGO
2	28.78	715	A8AGMAR	WOLLACH,Pascal,87,CASC
3	28.92	708	BCWJRNTFEB	SHERWOOD,Alex,87,KCS
4	28.94	707	OCAGMAR	RENAUD,Felix,87,CNB
5	29.28	689	ABAGMAR	LAPINS,John,88,EXST
6	29.35	685	MBSKSCFE8	POSTHUMUS,Steven,87,TBT
7	29.62	671	ONEJRNTFEB	SCOTT,Matthew,87,HWAC
8	29.68	668	ABAGMAR	GRANT,Lee,88,UCSC
9	29.76	664	ONNYACDEC	MALINAS,Stephen,86,NYAC
10	29.81	661	ONNYACOEC	KURTZER,Mark,87,NEW
11	29.92	655	ONSROEC	SHIH,Richard,87,NKB
12	29.93	655	OCAGMAR	CHARTRAND,Samuel,87,ELITE
13	29.95	654	ONCUPNOV	HARE,Art,86,TRENT
14	30.12	645	OCSTEFOMAR	LAVALLEE,Etienne,87,EXCEL
15	3D.13	645	OCAGMAR	TODD-NORRIS,Oaniel,88,PCSC
16	30.23	640	ONNYACJAN	CONNERTY,Brandon,87,8RANT
17	30.37	633	A8AGMAR	KUNYK,Matthew,87,EKSC
18	30.37	633	ABEKSCCBOCT	LUNO,Jesse,87,EKSC
19	30.38	632	OCPCSCDEC	ZIE8A,Richard,87,PCSC
20	30.44	629	OCULAVDEC	DUPONT,Joel,87,ULAV

100 m Backstroke

1	1:00.92	748	OCULAVDEC	NEWMAN,Wesley,86,ODO
2	1:01.03	745	BCSCMAR	SHERWOOD,Alex,87,KCS
3	1:01.11	743	A8AGMAR	WOLLACH,Pascal,87,CASC
4	1:01.68	729	ABAGMAR	LAPINS,John,88,EXST
5	1:01.78	726	8CWJRNTFE8	ALEXANDER,Richard,87,IS
6	1:01.80	726	ONEJRNTFE8	OESILETS,Alex,87,MEGO
7	1:01.96	722	BCKCSDEC	LUND,Jesse,87,EKSC
8	1:02.02	720	ONAGMAR	CONNERTY,8randon,87,8RANT
9	1:02.33	712	OCAGMAR	LAVALLEE,Simon,87,CNNG
10	1:02.58	706	ONAGMAR	POSTHUMUS,Steven,87,NWO
11	1:02.67	704	ONEJRNTFEB	RENAUO,Felix,87,CN8
12	1:03.01	695	ONESWIMJAN	KURTZER,Mark,87,NEW
13	1:03.09	693	M8PWINOV	SCOTT,Matthew,87,HWAC
14	1:03.11	693	BCSCMAR	HO,Leo,87,HYACK
15	1:03.19	691	ABAGMAR	KUNYK,Matthew,87,EKSC
16	1:03.19	691	ONAGMAR	ALLAIN,Michael,87,8ST
17	1:03.31	688	ONSROEC	SHIH,Richard,87,NK8
18	1:03.56	682	ONAGMAR	8ENTO,Chris,87,LAC
19	1:03.59	681	ONNYACDEC	ALEXANOER,Sean,87,TO
20	1:03.62	681	ONBRANTNOV	MONACO,Marco,87,OAK

200 m Backstroke

1	2:11.D7	769	8CSCMAR	ALEXANOER,Richard,87,IS
2	2:12.03	757	ONAGMAR	KURTZER,Mark,87,NEW
3	2:12.06	757	ONAGMAR	CONNERTY,8randon,87,BRANT
4	2:12.23	755	OCAGMAR	LAVALLEE,Simon,87,CNNG
5	2:12.27	755	ABAGMAR	WOLLACH,Pascal,B7,CASC
6	2:12.70	749	OCCNSHDEC	BENTO,Chris,87,LAC
7	2:12.71	749	OCMEGODEC	OESILETS,Alex,87,MEGO
8	2:12.73	749	ONAGMAR	SCOTT,Matthew,87,HWAC
9	2:12.81	748	8CSCMAR	SHERWOOD,Alex,87,KCS
10	2:12.82	748	OCAGMAR	RENAUO,Felix,87,CNB
11	2:14.0D	734	ONEOSAFE8	SHIH,Richard,87,NKB
12	2:14.58	727	A8AGMAR	ARMSTRONG,Tristan,87,NCSA
13	2:15.19	720	OCSTEFOMAR	LAVALLEE,Etienne,87,EXCEL
14	2:15.63	715	OCAGMAR	MARCOUX,Steven,87,EXCEL
15	2:15.90	712	ABAGMAR	LAPINS,John,88,EXST
16	2:16.08	710	ONAGMAR	ARCANO,Oavid,87,GO
17	2:16.11	710	OCCAMOOCT	NEWMAN,Wesley,86,OOO
18	2:16.18	709	BCKCSOEC	LUND,Jesse,87,EKSC
19	2:16.24	708	ONNWOAPR	POSTHUMUS,Steven,87,TBT
20	2:16.49	705	ONNYACOEC	ALEXANDER,Sean,87,TO

50 m Breaststroke

1	30.91	792	ONNYACOEC	MONACO,Marco,87,OAK
2	30.94	790	ABAGMAR	ESTOR,Rodale,87,CASC
3	32.17	729	ONEJRNTFEB	KRAVTSOV,Paul,87,TO
4	32.21	727	ONEJRNTFE8	MELL,Bryan,88,NEW
5	32.47	714	ONNYACOEC	ROSS,Jamie,87,OUCKS
6	32.55	710	ABAGMAR	RIEGER,Raymond,87,KSC
7	32.59	708	OCAGMAR	DUMONT,Maxime,87,REG
8	32.73	702	ONNYACOEC	OLSEN,Alex,87,SCAR
9	32.82	697	MBSKSCFEB	TSO,Darren,87,LASC
1D	33.08	685	ONNYACOEC	CAGUIAT,Johnathon,87,CHAMP
11	33.10	684	ABAGMAR	LAI,Jeffrey,88,EKSC
12	33.15	682	OCAGMAR	VALLIERES-LAROCOUE,Guillaume,88,CNSJ
13	33.19	680	OCAGMAR	LAVALLEE,Etienne,87,EXCEL
14	33.19	680	ONNYACDEC	LEWIS,Jordie,87,UPCAN
15	33.28	676	ONNYACOEC	HYJEK,Karol,87,WO
16	33.30	675	OCAGMAR	OUCHESNEAU,Marc-Andre,88,CARP
17	33.53	664	DCCNSHOEC	PROULX-PINARO,Jean-Philippe,87,RED
18	33.59	662	OCMEGODEC	MARCHANO,Zachari,87,MEGO
19	33.71	656	ABUCSCJAN	MALAWSKI,Andrew,87,ROD
20	33.76	654	OCULAVOEC	BROCHU,Mathieu,87,KOTNO

100 m Breaststroke

1	1:06.18	821	ONAGMAR	MONACO,Marco,87,OAK
2	1:06.65	810	ABAGMAR	ESTOR,Rodale,87,CASC
3	1:08.11	775	BCSCMAR	HO,Leo,87,HYACK
4	1:09.21	750	ONEJRNTFEB	MELL,Bryan,88,NEW
5	1:09.47	744	ONO1TMAPR	CAGUIAT,Johnathon,87,CHAMP
6	1:09.65	740	ONAGMAR	JONES,Bryn,87,NEW
7	1:09.68	739	ONAGMAR	KRAVTSOV,Paul,87,OAK
8	1:09.74	738	BCWJRNTFEB	LUND,Jesse,87,EKSC
9	1:10.26	726	ONNYACDEC	OLSEN,Alex,87,SCAR
10	1:10.32	725	MBPWINOV	SMELA,Michael,B6,LASER
11	1:10.83	714	ONO3TMAPR	ROSS,Jamie,87,OUCKS
12	1:10.93	712	ONNYACDEC	LEWIS,Jordie,87,UPCAN
13	1:11.32	703	ABAGMAR	RIEGER,Raymond,87,KSC
14	1:11.47	700	OCCNSHDEC	VOLLMER,Daniel,86,AAC
15	1:12.05	687	OCCAMOOCT	PROVENCHER-FORGET,Oavid,86,ODO
16	1:12.05	687	ONNYACDEC	PALFREY,Kyle,87,SCAR
17	1:12.18	684	BCISCUPNOV	BOTTERELL,Eric,86,RAYS
18	1:12.21	684	ONNYACOEC	ELLISON,Donald,87,NEW
19	1:12.24	683	M8PWINOV	MALAWSKI,Andrew,87,ROO
20	1:12.25	683	ABSRFEB	ARMSTRONG,Sean,87,EKSC

200 m Breaststroke

1	2:24.03	816	ONNYACDEC	MONACO,Marco,87,OAK
2	2:26.47	790	BCWJRNTFEB	ESTOR,Rodale,87,CASC
3	2:26.52	789	BCWJRNTFEB	HO,Leo,87,HYACK
4	2:28.91	764	ONAGMAR	JONES,Bryn,87,NEW
5	2:30.23	750	ONAGMAR	MELL,Bryan,88,NEW
6	2:30.82	744	ONAGMAR	KRAVTSOV,Paul,87,OAK
7	2:31.00	742	OCAGMAR	LAVALLEE,Etienne,87,EXCEL
8	2:31.75	734	OCAGMAR	OUCHESNEAU,Marc-Andre,88,CARP
9	2:32.55	726	ONAGMAR	ELLISON,Donald,87,NEW
10	2:32.87	723	OCULAVNOV	OUMONT,Maxime,87,REG
11	2:34.31	708	MBPWINOV	MALAWSKI,Andrew,87,ROD
12	2:34.5D	7D6	OCULAVDEC	PROVENCHER-FORGET,David,B6,DDO
13	2:34.73	7D4	ABAGMAR	LUND,Jesse,87,EKSC
14	2:35.15	699	ONNYACDEC	ROSS,Jamie,87,DUCKS
15	2:35.34	698	ONBRANTNOV	CHEUNG,Andrew,B6,WAC
16	2:35.56	695	ONAGMAR	PALFREY,Kyle,87,SCAR
17	2:35.56	695	ONNYACDEC	CAGUIAT,Johnathon,87,CHAMP
18	2:35.91	692	ONAGMAR	OLSEN,Alex,87,SCAR
19	2:36.19	689	ONAGMAR	MARTINCEK,Andrew,87,NEW
20	2:36.67	684	ONEOSAFEB	LITVINOV,Kiril,87,GO

50 m Butterfly

1	27.21	755	OCPCSCOEC	MILOT,David,87,PCSC
2	27.30	750	OCULAVNOV	BOULANGER-MARTE,Vincent,87,CSO
3	27.43	743	OCSTEFOMAR	LAVALLEE,Etienne,87,EXCEL
4	27.45	742	ONCUPNOV	BYRNE,Jeff,87,SSMAC
5	27.82	721	ONNYACOEC	OINC,Mehmet,87,MSSAC
6	27.92	715	ONNYACDEC	JONES,Bryn,87,NEW
7	28.04	708	OCAGMAR	RENAUD,Felix,87,CN8
8	28.08	706	ONNYACDEC	ZONEN8ERG,Nathan,87,NYAC
9	28.09	706	OCAGMAR	CHARTRAND,Samuel,87,ELITE
1D	28.22	698	A8SRFE8	ALLEN,Justin,87,EKSC
11	28.41	688	ONCUPNOV	TUNG,8ryce,86,ESWIM
12	28.45	686	OCAGMAR	8EAUREGARD-GREU,Martin,88,CNNG
13	28.61	677	OCULAVNOV	PETRE,Octavian,86,CAMO
14	28.72	671	A8SRFE8	SILVERBERG,Avi,87,UCSC
15	28.80	667	OCULAVNOV	MARCOUX,Steven,87,EXCEL
16	28.86	664	M8SKSCFE8	MCKNIGHT,James,87,GOLO
17	28.90	662	OCAGMAR	ROME-GOSSELIN,Maxime,88,CNHR
18	28.94	660	ONVACDEC	GUDOV,Ivan,87,VAC
19	28.98	657	NBSCFEB	BOUCHARD,Mathieu,88,AOUA
20	28.98	657	OCAGMAR	PLANTE,Pascal,88,ULAV

100 m Butterfly

1	59.23	779	ONAGMAR	BYRNE,Jeff,87,SSMAC
2	1:00.13	755	ONAGMAR	OLSEN,Alex,87,SCAR
3	1:00.24	752	ONEJRNTFE8	LAVALLEE,Etienne,87,EXCEL
4	1:00.47	746	ONNYACDEC	FERGUSON,Nathan,86,EBSC
5	1:00.63	742	ON8RANTNOV	MILOT,Oavid,87,PCSC
6	1:01.02	732	ONAGMAR	MONACO,Marco,87,OAK
7	1:01.45	721	ONAGMAR	HURO,Zachary,87,8TSC
8	1:01.59	718	ONTSCJAN	DINC,Mehmet,87,MSSAC
9	1:01.73	714	M8PWINOV	CAMERON,Andrew,87,CP
10	1:01.74	714	BCSCMAR	LIM,Ki Hun,87,UBCD
11	1:01.92	709	OCAGMAR	COURNOYER,Simon,87,ELITE
12	1:02.39	697	8CKCSDEC	ALLEN,Justin,87,EKSC
13	1:02.60	692	ONCUPNOV	TUNG,8ryce,86,ESWIM
14	1:02.66	691	ONAGMAR	VAN OOORMAAL,Scott,87,GMAC
15	1:02.74	689	ON01TMAPR	ZONENBERG,Nathan,87,NYAC
16	1:02.96	683	ON01TMAPR	VANDOORMAAL,Scott,87,GMAC
17	1:03.20	678	8CKCSOEC	O'AMICO,Gavin,87,EKSC
18	1:03.39	673	ONAGMAR	JONES,Bryn,87,NEW
19	1:03.47	671	ONAGMAR	EGAN,Mac,87,GO
20	1:03.49	67D	ON01TMAPR	CARKNER,Jon,87,GMAC

200 m Butterfly

1	2:13.72	743	DCPCSCOEC	MILOT,Oavid,87,PCSC
2	2:14.07	739	ON01TMAPR	HURO,Zachary,87,8TSC
3	2:14.15	738	ONNYACOEC	MONACO,Marco,87,OAK
4	2:14.68	732	ONCUPNOV	BYRNE,Jeff,87,SSMAC
5	2:14.78	731	BCSCMAR	LIM,Ki Hun,87,U8CO
6	2:16.28	713	OCPCSCDEC	LIM,Kijun,87,U8CD
7	2:17.16	7D3	DCAGMAR	RENAUD,Felix,87,CNB
8	2:17.37	701	OCULAVOEC	8RASSARO-GAGNON,Philippe,B6,DDO
9	2:17.4D	701	ONAGMAR	VAN OOORMAAL,Scott,87,GMAC
10	2:18.45	689	ON01TMAPR	VANOOORMAAL,Scott,87,GMAC
11	2:18.83	685	ONMSSACNOV	AGUECI,Francesco,86,VAC
12	2:18.83	685	OCMEGODEC	MARCOUX,Steven,87,EXCEL
13	2:19.43	678	ONNYACOEC	OINC,Mehmet,87,MSSAC
14	2:19.92	673	ONNYACOEC	FERGUSON,Nathan,B6,EBSC
15	2:2D.D3	671	DCAGMAR	ROME-GOSSELIN,Maxime,88,CNHR
16	2:2D.36	668	DCAGMAR	RINALOI,Jonathan,88,CAMO
17	2:20.46	667	BCKCSOEC	D'AMICO,Gavin,87,EKSC
18	2:20.6B	664	ONAGMAR	EGAN,Mac,87,GO
19	2:20.83	663	OCSTEFOMAR	LAVALLEE,Etienne,87,EXCEL
20	2:21.05	660	OCCNSHOEC	PALFREY,Kyle,87,SCAR

100 m Ind. Medley

1	1:02.74	759	OCULAVNOV	BOULANGER-MARTE,Vincent,87,CSO
2	1:02.82	757	ABAGMAR	LUNO,Jesse,87,EKSC
3	1:02.99	753	OCSTEFOMAR	LAVALLEE,Etienne,87,EXCEL
4	1:03.69	735	ABAGMAR	ESTOR,Rodale,87,CASC
5	1:03.81	732	OCPCSCDEC	MILOT,Oavid,87,PCSC
6	1:04.71	710	ABAGMAR	O'NEILL,Braden,87,OSC
7	1:05.14	700	OCCNSHOEC	CHARTRAND,Samuel,87,ELITE
8	1:05.51	691	OCCNSHDEC	KURTZER,Mark,87,NEW
9	1:05.87	683	SKGOLDOCT	SMELA,Michael,86,LASER
10	1:06.07	678	ABUCSCOCT	DEROCHIE,Matt,86,KSC
11	1:06.28	673	ABAGMAR	SILVERBERG,Avi,87,UCSC
12	1:06.28	673	OCPCSCDEC	LIM,Kijun,87,UBCO
13	1:06.59	666	ABAGMAR	RIEGER,Raymond,87,KSC
14	1:06.87	659	OCCNSHOEC	RENAUO,Felix,87,CNB
15	1:06.92	658	OCMEGODEC	MARCHAND,Zachari,87,MEGO
16	1:07.22	652	OCSTEFOMAR	RINALOI,Jonathan,88,CAMO
17	1:07.42	647	OCPCSCDEC	ZIEBA,Richard,87,PCSC
18	1:07.50	645	ABAGMAR	KUNYK,Matthew,87,EKSC
19	1:07.52	645	N8LMPTAPR	DUMONT,Jonathan,87,NES
2D	1:D7.66	642	OCMEGODEC	DESILETS,Alex,87,MEGO

200 m Ind. Medley

1	2:10.88	816	ONNYACOEC	MONACO,Marco,87,DAK
2	2:14.59	772	ONNYACDEC	OLSEN,Alex,87,SCAR
3	2:14.91	768	ABAGMAR	LUND,Jesse,87,EKSC
4	2:15.20	765	OCSTEFOMAR	LAVALLEE,Etienne,87,EXCEL
5	2:15.78	758	DCULAVDEC	PROVENCHER-FORGET,David,86,DDO
6	2:15.79	758	ONAGMAR	KURTZER,Mark,87,NEW
7	2:16.39	751	ONAGMAR	CONNERTY,Brandon,87,BRANT
8	2:16.82	746	ONAGMAR	BENTO,Chris,87,LAC
9	2:17.08	743	8CSCMAR	ALEXANOER,Richard,87,IS
10	2:17.27	741	ABLASCOCT	DEROCHIE,Matt,B6,KSC
11	2:17.39	740	ONAGMAR	SMITH,Ted,B7,BRANT
12	2:17.41	739	MBPWINOV	SMELA,Michael,86,LASER
13	2:17.65	737	BCKCSDEC	D'AMICO,Gavin,87,EKSC
14	2:18.15	731	OCULAVDEC	BRASSARD-GAGNON,Philippe,86,DDO
15	2:18.28	729	ABAGMAR	WOLLACH,Pascal,87,CASC
16	2:18.36	728	OCAGMAR	LAVALLEE,Simon,87,CNNG
17	2:18.54	726	BCSCMAR	HO,Leo,B7,HYACK
18	2:18.56	726	OCAGMAR	DUCHESNEAU,Marc-Andre,88,CARP
19	2:18.59	726	OCCNSHDEC	PALFREY,Kyle,87,SCAR
20	2:18.87	723	ONAGMAR	PLANT,Graeme,87,NEW

400 m Ind. Medley

1	4:35.54	836	ONNYACDEC	MONACO,Marco,87,OAK
2	4:43.46	791	OCULAVDEC	PROVENCHER-FORGET,David,86,DDD
3	4:46.08	777	ONAGMAR	BENTO,Chris,87,LAC
4	4:46.49	774	OCAGMAR	LAVALLEE,Etienne,87,EXCEL
5	4:46.97	772	ONAGMAR	CONNERTY,Brandon,87,BRANT
6	4:47.42	769	BCSCMAR	HO,Leo,87,HYACK
7	4:47.54	769	ONESWIMJAN	KURTZER,Mark,87,NEW
8	4:47.72	768	8CSCMAR	ALEXANDER,Richard,87,IS
9	4:50.15	754	BCWJRNTFE8	D'AMICO,Gavin,87,EKSC
10	4:50.45	753	OCAGMAR	LAVALLEE,Simon,87,CNNG
11	4:50.96	75D	OCULAVDEC	BRASSARD-GAGNON,Philippe,B6,DDO
12	4:51.04	750	ABAGMAR	WOLLACH,Pascal,87,CASC
13	4:52.58	741	OCAGMAR	DUCHESNEAU,Marc-Andre,88,CARP
14	4:52.69	741	MBPWINOV	SMELA,Michael,86,LASER
15	4:53.06	739	OCAGMAR	RINALDI,Jonathan,88,CAMO
16	4:53.06	739	ONNYACDEC	JONES,Bryn,87,NEW
17	4:54.21	733	ONAGMAR	PLANT,Graeme,87,NEW
18	4:54.41	731	BCKCSDEC	LUND,Jesse,87,EKSC
19	4:54.83	729	ONAGMAR	ELLISON,Donald,87,NEW
20	4:55.12	728	ABAGMAR	O'NEILL,Braden,87,OSC

TOP AGE GROUP TIMES

Rankings for the period
October 1, 2001 to April 30, 2002
Compiled by SWIMNEWS
For additional rankings www.swimnews.com

2002 SHORT COURSE TAG®

GIRLS 15 Years of Age

50 m Freestyle

1	25.95	908	EOMONNOV	8ECK8ERGER,Jen,86,AAC
2	26.81	858	OND1TMAPR	SHOUST,Andrea,86,SSMAC
3	26.84	856	MBPWINOV	KARDASH,Diane,85,MM
4	26.93	851	ABAGMAR	POMERLEAU,Kirsten,87,OEL
5	27.02	846	OND1TMAPR	8ENNETT,Allison,87,NYAC
6	27.19	836	OCMEGOOEC	8LAIS,Marie-Pier,86,MEGO
7	27.20	836	8CWJRNTFEB	HAGEL,Ashlee,86,LASC
8	27.33	828	ONSRDEC	GILLESPIE,Amanda,85,NK8
9	27.34	828	OCCNSHOEC	CARRIER LESSARD,Amelie,86,ULAV
10	27.40	824	A8SRFE8	SANOULAK,Danielle,86,EKSC
11	27.44	822	OCCUPJAN	8ABB,Caitlin,86,DDO
12	27.51	818	BCWJRNTFEB	FILAZEK,Kendall,86,UCSA
13	27.56	815	OCAGMAR	BROUILLAND,Joannie,86,ELITE
14	27.58	814	OCMEGOOEC	RATELLE,Marie-Pier,86,MEGO
15	27.73	805	OCAGMAR	DUFOUR,Cecile,87,EXCEL
16	27.76	804	ONAGMAR	PATTERSON,Taye,86,GO
17	27.78	802	ONMSSACNOV	BEAULIEU,Randi,85,MSSAC
18	27.78	802	BCWJRNTFEB	TAYLOR,Sabrina,86,HYACK
19	27.78	802	BCKCSOEC	MILLER,Lindsey,86,BRSA
20	27.79	802	ONSRDEC	COPE,Oriana,86,NK8

100 m Freestyle

1	56.56	906	OCCNSHDEC	8ECK8ERGER,Jen,86,AAC
2	58.58	852	BCWJRNTFEB	TAYLOR,Sabrina,86,HYACK
3	58.58	852	MBPWINOV	KARDASH,Diane,85,MM
4	58.61	851	OCAGMAR	BABB,Caitlin,86,ODO
5	58.81	846	DNSROEC	GILLESPIE,Amanda,85,NK8
6	58.83	845	ONSROEC	THERON,Sasha,86,NYAC
7	58.92	843	OCCNSHOEC	CARRIER LESSARD,Amelie,86,ULAV
8	58.97	842	ONO1TMAPR	8ENNETT,Allison,87,NYAC
9	59.07	839	OCAGMAR	BROUILLAND,Joannie,86,ELITE
10	59.51	827	BCSCMAR	RUSH,Kelsey,86,WVOSC
11	59.57	826	OND1TMAPR	SHOUST,Andrea,86,SSMAC
12	59.73	822	8CKCSOEC	MILLER,Lindsey,86,8RSA
13	59.76	821	A8AGMAR	POMERLEAU,Kirsten,87,DEL
14	59.81	819	ONAGMAR	MCILROY,Kristin,86,MMST
15	59.86	818	OCSTEFOMAR	FILIATREAUX-VEILLEUX,Pamela,86,RCA
16	59.91	817	ONAGMAR	CLARRIOGE,Victoria,86,BTSC
17	59.92	817	BCSCMAR	LING,Faye,86,DELTA
18	59.92	817	ONAGMAR	CHAN,Sarah,86,NYAC
19	59.93	816	ONNYACDEC	OAY,Tianna,85,OAK
20	59.94	816	8CWJRNTFEB	FILAZEK,Kendall,86,UCSA

200 m Freestyle

1	2:04.19	895	QCCNSHDEC	BECK8ERGER,Jen,86,AAC
2	2:04.63	889	8CWJRNTFEB	LENCOE,Taryn,86,UBCD
3	2:05.17	882	OCCNSHDEC	GUAY-RACINE,Julia,86,CAMO
4	2:06.34	868	ONO1TMAPR	BENNETT,Allison,87,NYAC
5	2:06.62	865	ONAGMAR	THERON,Sasha,86,NYAC
6	2:06.64	864	ONEJRNTFEB	OUOAR,Elyse,86,TO
7	2:06.71	864	8CWJRNTFE8	RUSH,Kelsey,86,WVOSC
8	2:06.82	862	QCAGMAR	8A8B,Caitlin,86,ODO
9	2:07.08	859	ONSRDEC	NEMETH,Kelsey,86,AAC
10	2:07.18	858	ONSRDEC	GILLESPIE,Amanda,85,NK8
11	2:07.39	855	8CSCMAR	TAYLOR,Sabrina,86,HYACK
12	2:07.75	851	M8PWINOV	KREMER,Avery,86,OSC
13	2:07.88	849	8CKCSDEC	CORMACK,Stacy,86,CASC
14	2:07.89	849	MBPWINOV	TIMMONS,Kelly,86,OSC
15	2:08.20	845	ONMSSACNOV	OUDAR,Elizabeth A,86,MSSAC
16	2:08.35	844	BCWJRNTFE8	NORTON,Thea,86,OSC
17	2:08.37	843	OND1TMAPR	SHOUST,Andrea,86,SSMAC
18	2:08.94	836	BCWJRNTFEB	GOOORIOGE,Darcy R,86,U8CO
19	2:09.06	835	NSAGMAR	8ROWN,Jennifer,86,TCSC
20	2:09.46	830	ONNYACOEC	CLOUTIER,Kristin,86,CAJ

400 m Freestyle

1	4:18.49	907	EOMONNOV	LENCOE,Taryn,86,UBCD
2	4:22.58	883	ONEJRNTFE8	DUDAR,Elyse,86,TO
3	4:22.86	881	BCWJRNTFEB	GOOORIDGE,Darcy R,86,U8CD
4	4:25.27	867	BCWJRNTFE8	RUSH,Kelsey,86,WVOSC
5	4:25.91	864	BCVANISJAN	POMAIZL,Valerie,86,NRST
6	4:26.00	863	NSWTSCJAN	HALEY,Bevan,87,WTSC
7	4:27.07	857	BCKCSOEC	NORTON,Thea,86,OSC
8	4:27.53	854	8CWJRNTFE8	BIGELOW,Stephanie,86,IS
9	4:28.08	851	ONMSSACNOV	DUDAR,Elizabeth A,86,MSSAC
10	4:28.09	851	MBPWINOV	TIMMONS,Kelly,86,OSC
11	4:28.10	851	EDMONNOV	NEMETH,Kelsey,86,AAC
12	4:28.87	846	OCAGMAR	GUAY-RACINE,Julia,86,CAMO
13	4:29.26	844	M8PWINOV	KREMER,Avery,86,OSC
14	4:31.38	832	ONCUPNOV	GILLESPIE,Amanda,85,NK8
15	4:31.60	831	NSAGMAR	BROWN,Jennifer,86,TCSC
16	4:32.19	827	8CWJRNTFEB	SCHAAB,Carly,86,UCSA
17	4:32.20	827	ONAGMAR	THERON,Sasha,86,NYAC
18	4:32.30	827	8CWJRNTFEB	HASLUND,Krista,86,ROD
19	4:33.71	819	OCULAVDEC	FILIATREAUX-VEILLEUX,Pamela,86,RCA
20	4:33.73	818	A8KSCOEC	CORMACK,Stacy,86,CASC

800 m Freestyle

1	8:48.80	913	BCWJRNTFE8	LENCOE,Taryn,86,UBCD
2	8:54.53	896	ONMSSACNOV	DUDAR,Elizabeth A,86,MSSAC
3	8:55.68	893	8CWJRNTFEB	GOODRIDGE,Darcy R,86,U8CD
4	8:56.97	889	ONEJRNTFEB	DUOAR,Elyse,86,TO
5	9:02.59	873	ONEJRNTFE8	HALEY,Bevan,87,WTSC
6	9:03.08	872	BCVANISJAN	8IGELOW,Stephanie,86,IS
7	9:05.90	864	BCVANISJAN	POMAIZL,Valerie,86,NRST
8	9:09.87	853	8CKCSDEC	CORMACK,Stacy,86,CASC
9	9:11.12	849	8CWJRNTFEB	8LOCK,Carmen,86,BRSA
10	9:11.83	847	8CWJRNTFE8	TIMMONS,Kelly,86,OSC
11	9:11.91	847	8CWJRNTFE8	KREMER,Avery,86,OSC
12	9:12.12	846	8CWJRNTFE8	RUSH,Kelsey,86,WVOSC
13	9:13.18	843	8CWJRNTFE8	NORTON,Thea,86,OSC
14	9:16.29	835	ONSRDEC	GILLESPIE,Amanda,85,NK8
15	9:16.84	833	8CWJRNTFEB	SCHAA8,Carly,86,UCSA
16	9:18.22	829	OCCNSHDEC	NEMETH,Kelsey,86,AAC
17	9:18.69	828	BCWJRNTFEB	HASLUNO,Krista,86,ROO
18	9:21.34	820	ONEJRNTFEB	FOWLER,Stephanie,86,LAC
19	9:25.86	808	ONEJRNTFEB	GONZALES,Juliana,86,NYAC
20	9:25.95	808	BCISCUPNOV	CLOAK,Brianne,86,IS

50 m Backstroke

1	30.04	867	ONEJRNTFEB	SHOUST,Andrea,86,SSMAC
2	30.16	861	ONNYACOEC	BEAULIEU,Randi,85,MSSAC
3	30.49	844	EOMONNOV	HOANG,Tina,85,HYACK
4	30.75	830	ONEJRNTFEB	BRANO,Noemie,86,PCSC
5	30.78	829	ONNYACJAN	SMITH,Katie,86,COBRA
6	30.85	825	EDMONNOV	GILLESPIE,Amanda,85,NKB
7	31.09	813	ABAGMAR	POMERLEAU,Kirsten,87,OEL
8	31.20	808	ONNYACJAN	THERON,Sasha,86,NYAC
9	31.20	808	INTJRSCDEC	FILAZEK,Kendall,86,UCSA
10	31.21	807	ONEJRNTFEB	GREGOIRE,M. Eve,86,HIPPO
11	31.29	803	ONEJRNTFEB	MCILROY,Kristin,86,TO
12	31.35	800	ONEJRNTFEB	JACKSON,Hilary,86,STARS
13	31.55	790	ONNYACDEC	CLOUTIER,Kristin,86,CAJ
14	31.67	784	OCAGMAR	DUFOUR,Cecile,87,EXCEL
15	31.70	782	ONSRDEC	HOLMES,8lair,86,COBRA
16	31.74	780	ONEJRNTFEB	PORCHAK,Sarah,86,TAT
17	31.85	775	8CWJRNTFEB	8ROOKS,Michelle,86,FMSC
18	32.00	768	ONEJRNTFEB	ROSS,Stephanie,86,CAMO
19	32.07	764	OCULAVNOV	RAINVILLE,Giliane-T,86,CAMO
20	32.26	755	ONSRDEC	LESSLIE,Rachel,86,E8SC

100 m Backstroke

1	1:03.14	892	ONEJRNTFEB	SHOUST,Andrea,86,SSMAC
2	1:04.49	860	OCCNSHOEC	8ECK8ERGER,Jen,86,AAC
3	1:04.57	858	ON8RANTNOV	SMITH,Katie,86,COBRA
4	1:04.92	849	OCPCSCOEC	8RAND,Noemie,86,PCSC
5	1:05.02	847	OCCNSHDEC	GUAY-RACINE,Julia,86,CAMO
6	1:05.18	843	ONNYACDEC	BEAULIEU,Randi,85,MSSAC
7	1:05.65	832	EDMONNOV	HDANG,Tina,85,HYACK
8	1:05.98	824	ONEJRNTFEB	MCILROY,Kristin,86,TO
9	1:06.01	823	ONEJRNTFEB	JACKSON,Hilary,86,STARS
10	1:06.02	823	ONNYACJAN	THERON,Sasha,86,NYAC
11	1:06.27	817	A8AGMAR	POMERLEAU,Kirsten,87,OEL
12	1:06.30	816	OCCNSHOEC	ROSS,Stephanie,86,CAMO
13	1:06.31	816	EOMONNOV	GILLESPIE,Amanda,85,NKB
14	1:06.37	815	BCKCSDEC	RUSH,Kelsey,86,WVOSC
15	1:06.52	811	ONAGMAR	HOLMES,8lair,86,COBRA
16	1:06.82	804	OCCNSHOEC	NEMETH,Kelsey,86,AAC
17	1:07.16	796	OCCUPJAN	8OUCHARD,Michele-Audrey,86,CAMO
18	1:07.25	794	M8PWINOV	BRYON,Gillian,86,USC
19	1:07.30	793	BCKCSDEC	CORMACK,Stacy,86,CASC
20	1:07.37	791	ONSROEC	LESSLIE,Rachel,86,EBSC

200 m Backstroke

1	2:15.54	900	ONEJRNTFEB	SHOUST,Andrea,86,SSMAC
2	2:18.94	862	BCWJRNTFEB	RUSH,Kelsey,86,WVOSC
3	2:19.13	860	ONEJRNTFEB	MCILROY,Kristin,86,TO
4	2:19.16	859	OCULAVNOV	GUAY-RACINE,Julia,86,CAMO
5	2:19.79	852	OCPCSCDEC	8RANO,Noemie,86,PCSC
6	2:20.00	850	ON8RANTNOV	SMITH,Katie,86,COBRA
7	2:20.40	846	OCCNSHOEC	ROSS,Stephanie,86,CAMO
8	2:20.97	839	ONAGMAR	MCQUEEN,Shannon,87,NKB
9	2:21.38	835	ONNYACJAN	THERON,Sasha,86,NYAC
10	2:21.59	832	EDMONNOV	GILLESPIE,Amanda,85,NKB
11	2:21.78	830	EOMONNOV	NEMETH,Kelsey,86,AAC
12	2:22.15	826	8CKCSDEC	CORMACK,Stacy,86,CASC
13	2:22.47	823	ONEJRNTFE8	JACKSON,Hilary,86,STARS
14	2:23.08	816	M8PWINOV	8RYON,Gillian,86,USC
15	2:23.38	813	ONEOSAFEB	LESSLIE,Rachel,86,E8SC
16	2:23.56	811	OCULAVDEC	OONOVAN,Kayleigh,85,OOO
17	2:23.70	809	M8PWINOV	NORTON,Thea,86,OSC
18	2:23.82	808	ONAGMAR	WOLFE,Kassandra,86,BTSC
19	2:23.99	806	BCWJRNTFE8	SCHAAB,Carly,86,UCSA
20	2:24.71	798	BCKCSDEC	BLOCK,Carmen,86,BRSA

50 m Breaststroke

1	33.94	854	ONEJRNTFEB	LABBETT,Kim,87,TO
2	34.11	846	OCMEGOOEC	RATELLE,Marie-Pier,86,MEGO
3	34.13	845	8CWJRNTFEB	TIMMONS,Kelly,86,OSC
4	34.24	840	8CWJRNTFE8	MANGE,Michelle,87,UBCD
5	34.61	823	8CWJRNTFE8	HENORICK,Elizabeth,87,8RSA
6	34.70	819	OCMEGODEC	LAFAILLE,Eveline,86,CNHR
7	34.85	812	EDMONNOV	8ECK8ERGER,Jen,86,AAC
8	35.07	803	ONEJRNTFE8	ENGS,Elizabeth,87,CAJ
9	35.08	802	OCULAVOEC	8ORGMANN,Anna,86,OOO
10	35.26	794	ONNYACDEC	CLOUTIER,Kristin,86,CAJ
11	35.45	786	BCWJRNTFEB	WILLIAMS,Oana,87,STSC
12	35.57	780	BCWJRNTFE8	SANOULAK,Danielle,86,EKSC
13	35.60	779	ONEJRNTFEB	MCCABE,Allison,86,TO
14	35.60	779	QCSTEFOMAR	OUFOUR,Cecile,87,EXCEL
15	35.64	777	ONNYACDEC	SUN,Stephanie,86,TO
16	35.74	773	ONEJRNTFE8	BOULIANNE,Bianca,86,CAMO
17	35.90	766	ONEJRNTFE8	NGUYEN,Ouynh,86,TO
18	35.96	763	ONEJRNTFE8	TRACY,Sasha,86,USC
19	36.05	759	BCWJRNTFE8	CLARKE,Mackenzie,86,BRSA
20	36.19	753	A8SRFE8	MACOONALD,Heather,86,EDSON

100 m Breaststroke

1	1:12.71	852	QCCNSHDEC	8ECKBERGER,Jen,86,AAC
2	1:12.89	849	EDMONNOV	TIMMONS,Kelly,86,UASC
3	1:13.00	846	ONEJRNTFEB	LA8BETT,Kim,87,TO
4	1:13.42	837	BCWJRNTFEB	MANGE,Michelle,87,U8CO
5	1:13.59	834	ONAGMAR	ENGS,Elizabeth,87,CAJ
6	1:15.35	796	OCCUPJAN	BABB,Caitlin,86,DDO
7	1:15.44	795	QCCNSHDEC	NICHOLSON,Meaghan,86,NKB
8	1:15.56	792	OCPCSCOEC	CHANCE,Heather,86,PCSC
9	1:15.66	790	ONAGMAR	NGUYEN,Ouynh,87,MSSAC
10	1:15.77	788	ONNYACOEC	CLOUTIER,Kristin,86,CAJ
11	1:15.95	784	QCSAMAKNOV	RATELLE,Marie-Pier,86,MEGO
12	1:16.00	783	BCKCSDEC	HUARD,Chantal,86,IS
13	1:16.25	778	QCCNSHDEC	BOULIANNE,Bianca,86,CAMO
14	1:16.46	773	8CWJRNTFEB	NORTON,Thea,86,OSC
15	1:16.46	773	ONAGMAR	GILLESPIE,Roberta,86,PERTH
16	1:16.55	772	8CWJRNTFEB	WILLIAMS,Oana,87,STSC
17	1:16.59	771	ONEJRNTFEB	NGUYEN,Ouynh,86,TO
18	1:16.59	771	ONEJRNTFEB	8ROWN,Jennifer,86,TCSC
19	1:16.97	763	ONAGMAR	ZARINS,Andrea,86,NKB
20	1:17.05	761	8CKCSDEC	CLARKE,Mackenzie,86,BRSA

200 m Breaststroke

1	2:32.50	890	8CWJRNTFE8	MANGE,Michelle,87,UBCD
2	2:34.51	870	ONEJRNTFEB	LA8BETT,Kim,87,TO
3	2:35.91	856	BCWJRNTFE8	TIMMONS,Kelly,86,OSC
4	2:38.87	827	ONAGMAR	ENGS,Elizabeth,87,CAJ
5	2:39.79	818	BCSCMAR	HUARD,Chantal,86,IS
6	2:40.51	811	OCCNSHDEC	BECKBERGER,Jen,86,AAC
7	2:40.59	810	ONAGMAR	MCCABE,Allison,86,TSC
8	2:41.07	805	NSAGMAR	BROWN,Jennifer,86,TCSC
9	2:42.04	796	A8AGMAR	HENORICK,Elizabeth,87,NCSA
10	2:42.04	796	ONEJRNTFEB	ZARINS,Andrea,86,NKB
11	2:42.07	795	QCAGMAR	BABB,Caitlin,86,DDO
12	2:42.13	795	QCPCSCDEC	CHANCE,Heather,86,PCSC
13	2:43.18	785	BCWJRNTFEB	WILLIAMS,Oana,87,STSC
14	2:43.56	781	OCAGMAR	OUFOUR,Cecile,87,EXCEL
15	2:43.77	779	M8PWINOV	DORRINGTON,Lauren,85,USC
16	2:43.80	779	ONEJRNTFEB	MUNGALL,Victoria,86,GMAC
17	2:43.95	777	BCWJRNTFEB	NORTON,Thea,86,OSC
18	2:44.05	776	ONAGMAR	NGUYEN,Ouynh,87,MSSAC
19	2:44.72	770	ONAGMAR	GILLESPIE,Roberta,86,PERTH
20	2:45.04	767	OCMEGOOEC	RATELLE,Marie-Pier,86,MEGO

50 m Butterfly

1	29.57	796	ONEJRNTFEB	HOOGSON,Jennifer,87,PCSC
2	29.62	794	BCWJRNTFEB	FILAZEK,Kendall,86,UCSA
3	29.75	787	ONSRDEC	GILLESPIE,Amanda,85,NKB
4	29.82	783	ONEJRNTFEB	GERMAIN,Allyson,86,ULAV
5	29.87	780	ABAGMAR	HENORICK,Elizabeth,87,NCSA
6	30.06	770	EOMONNOV	NEMETH,Kelsey,86,AAC
7	30.11	768	A8AGMAR	POMERLEAU,Kirsten,87,OEL
8	30.20	763	ONNYACDEC	PORCHAK,Sarah,86,TAT
9	30.30	758	ONEJRNTFE8	BROUILLAND,Joannie,86,ELITE
10	30.47	749	ONSRDEC	HOLMES,Blair,86,COBRA
11	30.49	748	N8SCFE8	ROY,Anna,86,NES
12	30.76	734	ONEJRNTFE8	ARTICHUK,Jennifer,86,NK8
13	30.78	733	EOMONNOV	TIMMONS,Kelly,86,UASC
14	30.87	728	ONNYACDEC	GONZALES,Juliana,86,NYAC
15	30.92	726	QCMEGODEC	LECLERC,Emilie-Anne,86,MEGO
16	30.94	725	OCAGMAR	PERRDN,Melissa,87,CNC8
17	30.97	723	M8SKSCFEB	MONKMAN,Tiffany,86,MANTA
18	31.01	721	M8SKSCFEB	HAGEL,Ashlee,86,LASC
19	31.04	720	ONEJRNTFE8	FORTIER,Pascale,86,CNC8
20	31.11	716	BCWJRNTFEB	HUNZINGER,Erika,86,MM

100 m Butterfly

1	1:03.03	867	DCCNSHDEC	GUAY-RACINE,Julia,86,CAMO
2	1:04.89	822	ONAGMAR	HOLMES,8lair,86,COBRA
3	1:05.00	819	ONSRDEC	GILLESPIE,Amanda,85,NKB
4	1:05.02	819	8CWJRNTFEB	FILAZEK,Kendall,86,UCSA
5	1:05.41	809	ONNYACOEC	DUDAR,Elyse,86,MSSAC
6	1:05.42	809	8CWJRNTFE8	8IRD,Megan,86,UCSA
7	1:05.56	806	QCAGMAR	GERMAIN,Allyson,86,ULAV
8	1:05.63	804	OCPCSCDEC	SCOTT,Brittnay,86,ROW
9	1:06.01	795	BCWJRNTFEB	TIMMONS,Kelly,86,OSC
10	1:06.06	794	ONMSSACNOV	OUDAR,Elizabeth A,86,MSSAC
11	1:06.44	785	ONNYACJAN	HODGSON,Jennifer,87,PCSC
12	1:06.51	783	ONAGMAR	GONZALES,Juliana,86,NYAC
13	1:06.65	780	8CKCSDEC	KREMER,Avery,86,OSC
14	1:06.74	778	ONSROEC	NEMETH,Kelsey,86,AAC
15	1:07.08	770	BCKCSDEC	CLOAK,8rianne,86,IS
16	1:07.20	767	BCSCMAR	BIGELOW,Stephanie,86,IS
17	1:07.43	761	ONSRDEC	SMITH,Katie,86,COBRA
18	1:07.51	760	M8SKSCFE8	HAGEL,Ashlee,86,LASC
19	1:07.66	756	8CKCSDEC	CLARKE,Mackenzie,86,8RSA
20	1:07.67	756	QCAGMAR	CHAN,Emilie,87,PCSC

200 m Butterfly

1	2:18.97	845	BCWJRNTFEB	TIMMONS,Kelly,86,OSC
2	2:19.07	844	OCCNSHDEC	GUAY-RACINE,Julia,86,CAMO
3	2:20.05	833	8CKCSDEC	KREMER,Avery,86,OSC
4	2:21.42	818	8CWJRNTFEB	BIRD,Megan,86,UCSA
5	2:21.43	818	8CVANISJAN	BIGELOW,Stephanie,86,IS
6	2:21.73	814	ONAGMAR	HOLMES,8lair,86,COBRA
7	2:21.80	813	NSWTSCJAN	HALEY,Bevan,87,WTSC
8	2:23.06	800	ONNYACDEC	DUDAR,Elyse,86,MSSAC
9	2:24.04	789	QCPCSCDEC	SCOTT,Brittnay,86,ROW
10	2:24.11	788	QCAGMAR	GERMAIN,Allyson,86,ULAV
11	2:24.28	786	8CKCSOEC	CLOAK,8rianne,86,IS
12	2:24.50	784	ONMSSACNOV	DUOAR,Elizabeth A,86,MSSAC
13	2:24.81	780	OCCNSHDEC	NEMETH,Kelsey,86,AAC
14	2:24.86	780	QCAGMAR	HOOGSON,Jennifer,87,PCSC
15	2:25.17	776	ONEJRNTFE8	GONZALES,Juliana,86,NYAC
16	2:26.32	764	ONEJRNTFE8	LONGOBAROI,Amy,86,EAST
17	2:26.52	762	BCWJRNTFEB	JACK,Ally,86,CASC
18	2:29.01	735	ONCUPNOV	GILLESPIE,Amanda,85,NKB
19	2:29.03	735	QCSTEFOMAR	FILIATREAUX-VEILLEUX,Pamela,86,RCA
20	2:29.24	733	ONAGMAR	PIMM,Robyn,87,RHAC

100 m Ind. Medley

1	1:06.21	857	EDMONNOV	8ECK8ERGER,Jen,86,AAC
2	1:06.69	846	NSHTACJAN	HALEY,Bevan,87,WTSC
3	1:07.52	826	EDMONNOV	GILLESPIE,Amanda,85,NK8
4	1:08.23	810	OCPCSCOEC	CHANCE,Heather,86,PCSC
5	1:08.37	807	ABAGMAR	POMERLEAU,Kirsten,87,DEL
6	1:08.72	799	OCPCSCOEC	HOLMES,Blair,86,COBRA
7	1:09.40	783	ABAGMAR	HENDRICK,Elizabeth,87,NCSA
8	1:09.43	782	OCSTEFOMAR	DUFOUR,Cecile,87,EXCEL
9	1:09.92	771	QCULAVNOV	GERMAIN,Allyson,86,ULAV
10	1:10.32	762	QCSAMAKNOV	RATELLE,Marie-Pier,86,MEGO
11	1:10.39	761	QCPCSCDEC	SCOTT,Brittnay,86,ROW
12	1:10.59	756	QCSTEFOMAR	FILIATREAUX-VEILLEUX,Pamela,86,RCA
13	1:10.93	749	QCULAVNOV	PERREAULT,Patricia,85,CNCB
14	1:11.15	744	OCMEGOOEC	DANDENAULT,Milaine,86,ENC
15	1:11.25	741	OCMEGOOEC	BLAIS,Marie-Pier,86,MEGO
16	1:11.35	739	OCMEGODEC	LAFAILLE,Eveline,86,CNHR
17	1:11.62	733	ABAGMAR	DELALOYE,Danielle,87,EKSC
18	1:12.08	723	QCSTEFOMAR	PERRON,Melissa,87,CNCB
19	1:12.54	713	QCMEGODEC	LECLERC,Emilie-Anne,86,MEGO
20	1:12.56	713	QCPCSCOEC	WARREN,Sandra,86,B8F

200 m Ind. Medley

1	2:20.60	878	8CWJRNTFE8	TIMMONS,Kelly,86,OSC
2	2:20.90	875	OCCNSHOEC	GUAY-RACINE,Julia,86,CAMO
3	2:22.87	853	OCAGMAR	BA88,Caitlin,86,DOO
4	2:23.29	849	8CWJRNTFE8	NORTON,Thea,86,OSC
5	2:24.50	836	BCWJRNTFE8	POMAIZL,Valerie,86,NRST
6	2:24.50	836	8CVANISJAN	BIGELOW,Stephanie,86,IS
7	2:24.83	832	ONAGMAR	HOLMES,Blair,86,COBRA
8	2:24.91	831	8CWJRNTFE8	SANOULAK,Danielle,86,EKSC
9	2:24.93	831	QCPCSCDEC	CHANCE,Heather,86,PCSC
10	2:25.02	830	EDMONNOV	GILLESPIE,Amanda,85,NKB
11	2:25.79	822	BCKCSOEC	RUSH,Kelsey,86,WVOSC
12	2:25.90	821	NSWTSCJAN	HALEY,Bevan,87,WTSC
13	2:25.96	820	ONAGMAR	ZARINS,Andrea,86,NKB
14	2:26.02	819	ONNYACDEC	CLOUTIER,Kristin,86,CAJ
15	2:26.10	818	BCKCSDEC	8LOCK,Carmen,86,BRSA
16	2:26.19	817	MBPWINOV	HAGEL,Ashlee,86,LASC
17	2:26.44	815	OCAGMAR	HODGSON,Jennifer,87,PCSC
18	2:26.45	815	A8AGMAR	HENDRICK,Elizabeth,87,NCSA
19	2:26.45	815	BCWJRNTFEB	8IRD,Megan,86,UCSA
20	2:26.53	814	OCCNSHOEC	ROSS,Stephanie,86,CAMO

400 m Ind. Medley

1	4:53.38	891	M8PWINOV	TIMMONS,Kelly,86,OSC
2	4:57.93	867	8CWJRNTFE8	MANGE,Michelle,87,U8CD
3	4:58.08	866	BCVANISJAN	8IGELOW,Stephanie,86,IS
4	4:58.74	863	BCWJRNTFE8	NORTON,Thea,86,OSC
5	5:01.48	848	NSWTSCJAN	HALEY,Bevan,87,WTSC
6	5:03.35	839	BCWJRNTFEB	BLOCK,Carmen,86,BRSA
7	5:03.42	838	QCPCSCOEC	CHANCE,Heather,86,PCSC
8	5:03.71	837	ONAGMAR	ZARINS,Andrea,86,NKB
9	5:04.98	830	ONSRDEC	GILLESPIE,Amanda,85,NKB
10	5:05.86	826	QCAGMAR	BABB,Caitlin,86,DDO
11	5:05.88	826	BCWJRNTFEB	POMAIZL,Valerie,86,NRST
12	5:07.36	818	ON8RANTNOV	HOLMES,Blair,86,COBRA
13	5:08.08	815	ONAGMAR	FOWLER,Stephanie,86,LAC
14	5:08.38	813	M8PWINOV	KREMER,Avery,86,OSC
15	5:08.59	812	BCKCSDEC	CORMACK,Stacy,86,CASC
16	5:08.68	812	OCCNSHOEC	BRYON,Gillian,86,USC
17	5:10.11	804	BCSCMAR	GOODRIDGE,Darcy R,86,[illegible]
18	5:10.15	804	OCAGMAR	HOD

TOP AGE GROUP TIMES

Rankings for the period
October 1, 2001 to April 30, 2002
Compiled by SWIMNEWS
For additional rankings www.swimnews.com

2002 SHORT COURSE TAG®

BOYS 15 Years of Age

50 m Freestyle

1	24.40	798	OCMEGOOEC	CHARTRANO,Alex,85,ELITE
2	24.50	791	OCCNSHDEC	DROLET,Philippe,86,ELITE
3	24.69	779	ONBRANTNOV	CHAN,Eric,85,AAC
4	24.73	777	8CWJRNTFEB	MCLEAN,Caleb,86,VKSC
5	24.73	777	8CKCSOEC	GILLESPIE,Kevin,86,EXST
6	24.87	768	OCAGMAR	PETRE,Octavian,86,CAMO
7	25.02	758	ONAGMAR	OONST,Aaron,86,HWAC
8	25.07	755	OCMEGOOEC	PHILIPPE,Orolet,86,ELITE
9	25.10	753	ONAGMAR	VUJAKLIJA,Misa,86,NYAC
10	25.12	752	OCPCSCOEC	OUEVEOO,Paul,86,COBRA
11	25.19	747	ONNWOAPR	CARL,Christian,87,TBT
12	25.20	747	OCAGMAR	NEWMAN,Wesley,86,OOO
13	25.23	745	OCMEGODEC	LALIBERTE,Marc,86,EXCEL
14	25.26	743	OCCNSHOEC	AUBRY,Jonathan,86,CN8
15	25.36	737	8CKCSOEC	JACKS,Greer,86,IS
16	25.36	737	ONCUPNOV	O'NEILL,Kieran,B5,SSMAC
17	25.42	733	ONO2TMAPR	HALE,8rannyn B,86,NSA
18	25.44	732	8CSCMAR	FAVARO,Brett,86,CHENA
19	25.44	732	BCKCSDEC	MYNHAROT,Janco,86,PSW
20	25.44	732	A8UCSCJAN	EOMUNOS,Curtis,86,CP

100 m Freestyle

1	53.30	812	8CKCSOEC	GILLESPIE,Kevin,86,EXST
2	53.89	794	ONEJRNTFE8	MURRAY,Nicholas,86,OYNAM
3	54.23	784	OCAGMAR	NEWMAN,Wesley,86,DDO
4	54.27	783	OCULAVOEC	MURRAY,Nicolas,86,OYNAM
5	54.51	776	OCCNSHOEC	DROLET,Philippe,86,ELITE
6	54.52	776	ONBRANTNOV	CHAN,Eric,85,AAC
7	54.53	776	OCAGMAR	PROVENCHER-FORGET,Oavid,86,OOO
8	54.58	774	BCSCMAR	POMMERVILLE,Justin,86,IS
9	54.59	774	BCWJRNTFEB	JACKS,Greer,86,IS
10	54.73	770	8CISCUPNOV	JONES,Evan,86,U8CO
11	54.73	770	ONNWOAPR	CARL,Christian,87,TBT
12	54.90	765	ONAGMAR	OONST,Aaron,86,HWAC
13	55.07	760	ONAGMAR	VUJAKLIJA,Misa,86,NYAC
14	55.08	760	OCPCSCOEC	OUEVEDO,Paul,86,COBRA
15	55.11	759	BCWJRNTFEB	MCLEAN,Caleb,86,VKSC
16	55.22	756	ONSRDEC	SLATER,Adam,86,NEW
17	55.26	755	ONAGMAR	SPENCER,Oave,86,GGST
18	55.43	750	ONAGMAR	8RONSON,Justin A,86,OSHAC
19	55.45	749	OCULAVNOV	LALI8ERTE,Marc,86,EXCEL
20	55.52	747	OCCNSHOEC	SAUMUR,Guillaume,86,CAMO

200 m Freestyle

1	1:56.27	826	OCMEGOOEC	LALIBERTE,Marc,86,EXCEL
2	1:56.33	825	BCSCMAR	JONES,Evan,86,UBCD
3	1:56.91	B17	OCULAVNOV	AUBRY,Jonathan,86,CNB
4	1:57.05	B15	ONAGMAR	ACKROYO,Colin,86,AAC
5	1:57.09	815	ONAGMAR	8RONSON,Justin A,86,OSHAC
6	1:57.21	813	8CKCSOEC	GILLESPIE,Kevin,86,EXST
7	1:57.67	807	ON8RANTNOV	CHAN,Eric,85,AAC
8	1:57.92	804	ONEJRNTFE8	PROVENCHER-FORGET,Oavid,86,OOO
9	1:58.08	802	M8PWINOV	LAVOIE,Malcolm,85,OSC
10	1:58.46	797	8CVANISJAN	JACKS,Greer,86,IS
11	1:58.49	796	OCPCSCOEC	MONK,James,86,UBCO
12	1:58.65	794	ONNYACOEC	BAJCAR,Joe,86,OAK
13	1:58.82	792	ONEJRNTFEB	MURRAY,Nicholas,86,OYNAM
14	1:59.28	786	ONSROEC	SLATER,Adam,86,NEW
15	1:59.45	783	OCAGMAR	NEWMAN,Wesley,86,ODO
16	1:59.63	781	8CSCMAR	POMMERVILLE,Justin,B6,IS
17	1:59.64	781	ONO2TMAPR	SPENCER,Oave,86,GGST
18	1:59.67	781	ONAGMAR	OONST,Aaron,86,HWAC
19	1:59.74	780	OCCNSHOEC	GREEN,8uddy,86,LUSC
20	2:00.05	776	OCMEGOOEC	SAMSON,Maxime,85,ELITE

400 m Freestyle

1	4:03.65	841	MBPWINOV	LAVOIE,Malcolm,85,OSC
2	4:05.76	B27	OCMEGOOEC	LALIBERTE,Marc,86,EXCEL
3	4:05.7B	B27	OCMEGOOEC	AUBRY,Jonathan,86,CNB
4	4:06.13	B25	BCSCMAR	JONES,Evan,86,UBCO
5	4:08.95	807	ONNYACDEC	8AJCAR,Joe,B6,OAK
6	4:10.30	798	ONSROEC	SLATER,Adam,86,NEW
7	4:10.40	798	BCKCSOEC	OER8AN,Will,86,UCSC
8	4:10.74	796	OCPCSCOEC	MONK,James,86,U8CO
9	4:11.10	793	ONEJRNTFE8	GREEN,8uddy,86,LUSC
10	4:12.62	784	ONEJRNTFE8	8RASSARO-GAGNON,Philippe,86,OOO
11	4:12.74	783	8CSCMAR	JACKS,Greer,86,IS
12	4:13.15	781	ONAGMAR	BRONSON,Justin A,86,OSHAC
13	4:13.44	779	OCAGMAR	NEWMAN,Wesley,86,OOO
14	4:13.54	778	OCAGMAR	PROVENCHER-FORGET,Oavid,86,OOO
15	4:13.66	777	ONSROEC	HAWES,Mathew,86,GO
16	4:13.67	777	ONAGMAR	LOULI,Stephen,87,MAC
17	4:14.10	775	ONEJRNTFEB	LACHAPELLE,Marc,86,CAMO
18	4:15.24	768	ONAGMAR	ACKROYO,Colin,86,AAC
19	4:15.30	767	ONNYACOEC	CHANTLER,Gareth,86,OAK
20	4:16.69	759	ONO2TMAPR	SPENCER,Oave,86,GGST

1500 m Freestyle

1	16:15.13	B34	EOMONNOV	LAVOIE,Malcolm,85,OSC
2	16:20.15	B26	OCCNSHOEC	GREEN,8uddy,86,LUSC
3	16:22.08	823	OCMEGOOEC	AUBRY,Jonathan,86,CNB
4	16:22.34	822	BCSCMAR	JONES,Evan,86,UBCD
5	16:26.11	816	ONEJRNTFEB	NEWMAN,Wesley,86,DDO
6	16:38.61	796	ONEJRNTFE8	PROVENCHER-FORGET,Oavid,86,OOO
7	16:39.72	795	OCMEGOOEC	LALI8ERTE,Marc,86,EXCEL
8	16:41.75	791	BCSCMAR	REIO,8rad,86,HYACK
9	16:44.B4	787	ONNYACOEC	CHANTLER,Gareth,86,OAK
10	16:46.67	784	ONNYACDEC	8AJCAR,Joe,86,OAK
11	16:47.01	7B3	OCPCSCOEC	MONK,James,86,U8CO
12	16:48.22	781	ONEJRNTFE8	BRASSARD-GAGNON,Philippe,86,OOO
13	16:50.69	777	MBPWINOV	A8OULLA,Adam,85,ROO
14	16:50.87	777	ONEJRNTFEB	8RONSON,Justin A,86,OSHAC
15	16:50.98	777	8CSCMAR	OUINLAN,Edward,B6,UBCD
16	16:52.45	775	BCKCSOEC	OERBAN,Will,86,UCSC
17	16:54.04	772	OCCNSHOEC	ACKROYO,Colin,86,AAC
18	16:55.49	770	ONSROEC	HAWES,Mathew,86,GO
19	16:58.01	766	OCAGMAR	LETOURNEAU,Matthew,87,CNHR
20	16:58.59	765	OCULAVOEC	MURRAY,Nicolas,86,OYNAM

50 m Backstroke

1	27.81	769	8CWJRNTFE8	ACKROYD,Colin,86,AAC
2	27.85	767	ONSRDEC	HAWES,Mathew,86,GO
3	27.93	763	ONEJRNTFEB	NEWMAN,Wesley,86,OOO
4	28.07	755	8CWJRNTFE8	SORRENTI,Kyle,86,8RSA
5	28.27	743	BCWJRNTFEB	GENORON,Eric,B6,BRSA
6	28.38	737	ONNYACOEC	HOLLAND,Brian,B6,MSSAC
7	28.40	736	ONEJRNTFEB	OONST,Aaron,B6,HWAC
8	28.75	717	OCULAVNOV	BOUCHARD,Kevin,B5,EXCEL
9	28.89	709	ONEJRNTFEB	LENERT,Andrej,B6,NK8
10	28.91	708	ABAGMAR	PAPE,Ashley,87,NCSA
11	29.34	685	ONEJRNTFEB	HARE,Art,B6,TRENT
12	29.40	682	OCPCSCDEC	POWELL,Mathieu,86,PCSC
13	29.52	676	ONEJRNTFE8	ELLERTON,Jamie,86,WAC
14	30.01	651	ONETO8OCT	CUNNINGHAM,Adam,85,NEW
15	30.08	647	ONNYACDEC	8AJCAR,Joe,86,OAK
16	30.11	646	ONNYACOEC	GOOOMAN,Oaniel,86,NYAC
17	30.17	643	ABUCSCJAN	RICHTER,Oerek,86,ROO
18	30.18	642	ONNYACJAN	GERMANO,Ricardo,86,ESWIM
19	30.18	642	8CWJRNTFE8	WAGNER,Andrew,86,U8CO
20	30.22	640	ONOAKJAN	VOLLMER,Oaniel,86,AAC

100 m Backstroke

1	58.42	814	8CWJRNTFEB	ACKROYO,Colin,86,AAC
2	58.94	800	ONEJRNTFE8	NEWMAN,Wesley,86,OOO
3	59.24	792	ONSROEC	HAWES,Mathew,86,GO
4	59.29	791	8CWJRNTFE8	GENORON,Eric,86,BRSA
5	59.38	789	ONAGMAR	HOLLANO,Brian,86,MSSAC
6	59.68	781	8CWJRNTFEB	SORRENTI,Kyle,86,BRSA
7	59.79	778	BCKCSDEC	GILLESPIE,Kevin,86,EXST
8	1:00.15	768	ONEJRNTFE8	LENERT,Andrej,86,NK8
9	1:01.13	743	BCKCSOEC	POMMERVILLE,Justin,86,IS
10	1:01.29	739	ONAGMAR	OONST,Aaron,86,HWAC
11	1:01.33	738	ONEJRNTFE8	ELLERTON,Jamie,86,WAC
12	1:01.37	737	ONEJRNTFE8	FRACKE,Hans,86,USC
13	1:01.48	734	ONAGMAR	GERMANO,Ricardo,86,ESWIM
14	1:01.55	732	ONSRDEC	CUNNINGHAM,Adam,85,NEW
15	1:01.65	730	ONEJRNTFEB	HARE,Art,86,TRENT
16	1:01.73	727	ONAGMAR	VOLLMER,Oaniel,86,AAC
17	1:01.97	721	8CWJRNTFE8	RICHTER,Oerek,86,ROO
18	1:02.54	707	A8AGMAR	PAPE,Ashley,87,NCSA
19	1:02.88	699	ONHURONOEC	KAYSER,Riley,86,TRENT
20	1:02.96	697	ONO3TMAPR	ALLAIN,Michael,87,8ST

200 m Backstroke

1	2:04.22	853	ONSROEC	HAWES,Mathew,86,GO
2	2:06.60	824	ONAGMAR	ACKROYO,Colin,86,AAC
3	2:06.77	821	ONAGMAR	HOLLANO,8rian,86,MSSAC
4	2:06.77	821	OCAGMAR	NEWMAN,Wesley,86,OOO
5	2:09.65	786	ONAGMAR	LENERT,Andrej,86,NK8
6	2:09.71	785	ONAGMAR	FRACKE,Hans,86,USC
7	2:10.65	774	8CKCSOEC	POMMERVILLE,Justin,86,IS
8	2:10.67	774	ONO1TMAPR	ELLERTON,Jamie,86,WAC
9	2:10.70	773	8CWJRNTFE8	SORRENTI,Kyle,86,8RSA
10	2:10.77	773	8CWJRNTFE8	RICHTER,Oerek,86,ROO
11	2:10.95	770	8CWJRNTFE8	GENORON,Eric,86,8RSA
12	2:11.91	759	OCULAVOEC	MURRAY,Nicolas,86,OYNAM
13	2:12.22	755	ONSROEC	CUNNINGHAM,Adam,85,NEW
14	2:12.49	752	SKGOLOOCT	LAVOIE,Malcolm,85,OSC
15	2:12.70	749	ONAGMAR	OONST,Aaron,86,HWAC
16	2:12.88	747	ONEJRNTFE8	MURRAY,Nicholas,86,OYNAM
17	2:13.06	745	BCWJRNTFE8	WAGNER,Andrew,86,UBCO
18	2:13.07	745	ABLASCOCT	GILLESPIE,Kevin,86,EXST
19	2:13.B3	736	ONAGMAR	HARE,Art,B6,TRENT
20	2:14.12	733	ONAGMAR	GILL8ERRY,Rob,86,8AD

50 m Breaststroke

1	30.48	814	ONEJRNTFE8	MONACO,Marco,86,TO
2	31.28	773	OCMEGOOEC	SAMSON,Maxime,B5,ELITE
3	31.48	763	OCMEGOOEC	LETENORE,Simon,86,CNS
4	31.81	746	OCPCSCOEC	LAROCOUE,Mathieu,86,PCSC
5	32.01	736	ONNYACOEC	CHOW,Raymond,86,TMSC
6	32.13	730	A8UCSCJAN	GETTLER,Matthew,86,CONNU
7	32.15	730	OCPCSCOEC	POWELL,Mathieu,86,PCSC
8	32.28	723	MBSKSCFEB	YUZWA,Matt,86,CASC
9	32.46	714	OCULAVOEC	TRUBIANO,Michael,85,DDO
10	32.70	703	OCULAVNOV	AUBRY,Jonathan,B6,CNB
11	32.B2	697	OCULAVOEC	TREM8LAY,Yuri,B5,ULAV
12	32.B3	697	OCULAVNOV	LALIBERTE,Marc,86,EXCEL
13	32.91	693	ONEJRNTFE8	TUNG,Bryce,86,ESWIM
14	32.94	692	ABUCSCJAN	EOMUNOS,Curtis,86,CP
15	33.12	683	ONCUPNOV	O'NEILL,Kieran,85,SSMAC
16	33.33	673	OCULAVNOV	ALTHOT,Jason,86,CAMO
17	33.51	665	OCAGMAR	MARCHANO,Zachari,87,MEGO
18	33.54	664	OCULAVOEC	GLASSMAN,Zachary,86,OOO
19	33.59	662	OCAGMAR	8ROCHU,Mathieu,87,KOTNO
20	33.78	653	ONNYACJAN	CHEUNG,Andrew,86,WAC

100 m Breaststroke

1	1:05.74	831	ONEJRNTFEB	MONACO,Marco,86,TO
2	1:05.99	825	ONAGMAR	CHOW,Raymond,B6,TMSC
3	1:07.00	801	ONBRANTNOV	CHAN,Eric,B5,AAC
4	1:07.04	800	ONAGMAR	VUJAKLIJA,Misa,86,NYAC
5	1:08.67	763	ONBRANTNOV	MCKECHNIE,Oave,86,CYC
6	1:08.74	761	OCCNSHOEC	TREM8LAY,Yuri,85,ULAV
7	1:09.64	740	OCPCSCOEC	LAROCOUE,Mathieu,86,PCSC
8	1:09.91	734	OCPCSCOEC	POWELL,Mathieu,86,PCSC
9	1:09.92	734	OCCNSHOEC	ALTHOT,Jason,86,CAMO
10	1:09.96	733	OCCAMOOCT	SAMSON,Maxime,85,ELITE
11	1:10.08	730	OCCAMOOCT	AUBRY,Jonathan,B6,CNB
12	1:10.14	729	MBSKSCFE8	YUZWA,Matt,B6,CASC
13	1:10.B7	713	OND2TMAPR	HALE,8rannyn B,86,NSA
14	1:11.00	710	ONAGMAR	GRAY,Jason,86,BRANT
15	1:11.00	710	OCULAVNOV	LALI8ERTE,Marc,86,EXCEL
16	1:11.08	708	OCULAVOEC	MURRAY,Nicolas,86,OYNAM
17	1:11.25	705	ONAGMAR	TUNG,Bryce,86,ESWIM
18	1:11.33	703	ONO2TMAPR	VOLLMER,Oaniel,86,AAC
19	1:11.41	701	ONAGMAR	GARRETT,Brian,B6,CSL
20	1:11.73	694	OCCNSHOEC	MAK,Stephen,86,KBM

200 m Breaststroke

1	2:20.79	B52	ONEJRNTFE8	MONACO,Marco,86,TO
2	2:20.90	851	ONAGMAR	CHOW,Raymond,86,TMSC
3	2:22.93	828	OCMEGOOEC	SAMSON,Maxime,85,ELITE
4	2:24.91	807	ONAGMAR	VUJAKLIJA,Misa,86,NYAC
5	2:28.75	766	OCMEGODEC	AU8RY,Jonathan,B6,CNB
6	2:30.70	745	8CSCMAR	OUINLAN,Edward,B6,UBCO
7	2:31.59	736	OCCNSHOEC	TREM8LAY,Yuri,85,ULAV
8	2:31.78	734	OCAGMAR	PROVENCHER-FORGET,Oavid,86,OOO
9	2:31.95	732	BCWJRNTFEB	SMELA,Michael,86,LASER
10	2:33.02	721	ON8RANTNOV	MCKECHNIE,Oave,86,CYC
11	2:33.08	720	OCPCSCOEC	LAROCOUE,Mathieu,86,PCSC
12	2:33.15	720	M8PWINOV	HITCHCOCK,Cody,B6,ROO
13	2:33.30	718	ONAGMAR	CHEUNG,Andrew,B6,WAC
14	2:33.34	718	OCMEGOOEC	LETENORE,Simon,86,CNS
15	2:33.53	716	BCSCMAR	YUZWA,Matt,86,CASC
16	2:34.23	709	ONAGMAR	GRAY,Jason,86,8RANT
17	2:34.76	703	ONNYACOEC	TUNG,Bryce,B6,ESWIM
18	2:35.09	700	OCULAVDEC	GLASSMAN,Zachary,86,OOO
19	2:35.26	698	ONNYACDEC	CHANTLER,Gareth,86,OAK
20	2:35.49	696	BCVANISJAN	8OTTERELL,Eric,86,RAYS

50 m Butterfly

1	25.89	834	ONEJRNTFEB	BRONSON,Justin A,86,OSHAC
2	26.27	B11	ONEJRNTFEB	MILOT,David,B7,PCSC
3	27.07	764	OCMEGOOEC	PHILIPPE,Orolet,86,ELITE
4	27.25	753	ONNYACOEC	GABSCH,Simon,86,MSSAC
5	27.35	747	OCULAVOEC	MURRAY,Nicolas,B6,OYNAM
6	27.3B	746	ONNYACOEC	VUJAKLIJA,Misa,B6,NYAC
7	27.83	720	OCPCSCOEC	LAROCOUE,Mathieu,86,PCSC
8	27.94	714	ONEJRNTFE8	MURRAY,Nicholas,86,OYNAM
9	27.94	714	OCMEGOOEC	CHARTRAND,Alex,85,ELITE
10	28.12	704	ONNYACOEC	TUNG,Bryce,86,ESWIM
11	28.16	702	OCSTEFOMAR	OAGASH,Roman,87,CAMO
12	28.22	698	ONNYACJAN	OUEVEOO,Paul,86,COBRA
13	28.26	696	OCSTEFOMAR	MARCOUX,Steven,87,EXCEL
14	28.33	692	NBSCFE8	FEICHT,Brad,86,TIOE
15	28.46	685	ABSRFEB	EOMUNDS,Curtis,86,CP
16	28.55	680	ONCUPNOV	O'NEILL,Kieran,85,SSMAC
17	28.62	677	MBSKSCFEB	CRACOGNA,Pablo,86,GOLO
18	28.65	675	ONNYACOEC	CHANTLER,Gareth,86,OAK
19	28.75	670	OCPCSCOEC	ANOREW,Zac,86,COBRA
20	28.78	668	ONNYACDEC	HALE,8rannyn B,86,NSA

100 m Butterfly

1	58.09	810	ONAGMAR	BRONSON,Justin A,86,OSHAC
2	58.46	800	ON8RANTNOV	CHAN,Eric,85,AAC
3	59.15	781	ONAGMAR	GA8SCH,Simon,86,MSSAC
4	59.20	780	ONEOSAFEB	FERGUSON,Nathan,86,EBSC
5	59.27	778	ONSRDEC	HAWES,Mathew,86,GO
6	59.49	772	ONEJRNTFEB	LACHAPELLE,Marc,B6,CAMO
7	59.50	772	OCCNSHOEC	DROLET,Philippe,86,ELITE
8	59.52	771	ONAGMAR	TUNG,8ryce,B6,ESWIM
9	1:00.19	754	MBPWINOV	LAVOIE,Malcolm,85,OSC
10	1:00.28	751	OCAGMAR	OAGASH,Roman,87,CAMO
11	1:00.37	749	OCULAVOEC	MURRAY,Nicolas,86,OYNAM
12	1:00.55	744	ONAGMAR	VUJAKLIJA,Misa,86,NYAC
13	1:00.65	742	BCKCSOEC	MYNHAROT,Janco,86,PSW
14	1:00.68	741	ONEJRNTFE8	MILOT,David,87,PCSC
15	1:01.43	722	ONO1TMAPR	Ot PAOLO,Matteo,86,VAC
16	1:01.51	720	ONAGMAR	AGUECI,Francesco,86,VAC
17	1:01.79	713	MBPWINOV	ABOULLA,Adam,85,ROO
18	1:01.84	711	OCPCSCDEC	MONK,James,86,UBCO
19	1:02.02	707	ONAGMAR	HOLLANO,Bnan,86,MSSAC
20	1:02.03	707	ONAGMAR	GOULEY,Jordan,86,SSMAC

200 m 8utterfly

1	2:07.06	824	M8PWINOV	LAVOIE,Malcolm,85,OSC
2	2:08.77	803	ONAGMAR	GA8SCH,Simon,B6,MSSAC
3	2:09.60	793	ONSRDEC	HAWES,Mathew,B6,GO
4	2:11.73	767	QCAGMAR	OAGASH,Roman,87,CAMO
5	2:11.85	765	ONEJRNTFEB	LACHAPELLE,Marc,86,CAMO
6	2:12.08	763	OCCNSHOEC	OROLET,Philippe,86,ELITE
7	2:12.85	753	ONAGMAR	FERGUSON,Nathan,86,EBSC
8	2:12.95	752	ONAGMAR	TUNG,Bryce,86,ESWIM
9	2:13.83	742	OCAGMAR	MILOT,Oavid,87,PCSC
10	2:14.32	736	BCISCUPNOV	CUTH8ERT,Jens,B6,UBCO
11	2:14.45	735	OCCUPJAN	BRASSARO-GAGNON,Philippe,86,OOO
12	2:14.70	732	ONNYACDEC	BAJCAR,Joe,86,OAK
13	2:14.81	730	ONBRANTNOV	CHAN,Eric,85,AAC
14	2:14.89	729	8CKCSOEC	WING,Simon,B6,PSW
15	2:15.09	727	OCMEGOOEC	PHILIPPE,Orolet,B6,ELITE
16	2:15.40	724	ONEJRNTFEB	GREEN,Buddy,86,LUSC
17	2:15.60	721	OCPCSCOEC	MONK,James,B6,U8CO
18	2:15.76	719	8CSCMAR	JACKS,Greer,86,IS
19	2:15.85	718	OCAGMAR	PETRE,Octavian,86,CAMO
20	2:15.97	717	8CKCSDEC	DERBAN,Will,86,UCSC

100 m Ind. Medley

1	1:04.40	718	OCPCSCDEC	LAROCOUE,Mathieu,86,PCSC
2	1:04.72	710	OCPCSCOEC	POWELL,Mathieu,B6,PCSC
3	1:05.12	700	OCPCSCOEC	WAGNER,Andrew,86,UBCO
4	1:05.33	695	OCULAVNOV	TREM8LAY,Yun,B5,ULAV
5	1:05.BB	682	A8AGMAR	PAPE,Ashley,87,NCSA
6	1:05.89	682	OCMEGOOEC	PHILIPPE,Orolet,86,ELITE
7	1:06.43	670	A8UCSCOCT	GENORON,Enc,86,KSC
8	1:06.64	665	ABUCSCOCT	SORRENTI,Kyle,86,GLEN
9	1:06.85	660	OCSTEFOMAR	MARCOUX,Steven,87,EXCEL
10	1:07.24	651	OCPCSCOEC	ANOREW,Zac,86,CO8RA
11	1:08.51	623	OCPCSCOEC	HAMILTON,Mike,86,ROW
12	1:08.54	622	OCULAVNOV	BOUCHARO,Frederick,86,ULAV
13	1:08.55	622	8CPRASCOCT	FIELO,Eugene,86,KMSC
14	1:08.64	620	OCPCSCOEC	HUGHES,Oavid,B6,ROW
15	1:08.79	617	NBLMPTAPR	LAFRANCE,Louis,B6,NES
16	1:08.84	616	OCPCSCOEC	HARMIOY,Kevin,86,PCSC
17	1:09.16	609	OCSAMAKNOV	FOURNIER,Marc-Antoine,B6,SAMAK
18	1:09.59	600	OCMEGOOEC	CHARTRANO,Alex,85,ELITE
19	1:09.64	599	OCMEGOOEC	LALLIER,Marc-Antoine,B6,CSO
20	1:09.83	595	ABUCSCOCT	ENGI,Morgan,B5,ROCSC

200 m Ind. Medley

1	2:08.50	845	ONEJRNTFEB	MONACO,Marco,86,TO
2	2:10.91	B16	OCMEGOOEC	SAMSON,Maxime,B5,ELITE
3	2:11.6B	806	ONAGMAR	ACKROYD,Colin,B6,AAC
4	2:11.86	804	OCULAVOEC	MURRAY,Nicolas,B6,OYNAM
5	2:12.26	800	OCMEGOOEC	AUBRY,Jonathan,B6,CNB
6	2:12.70	794	BCWJRNTFE8	SORRENTI,Kyle,B6,BRSA
7	2:13.45	785	OCAGMAR	PROVENCHER-FORGET,Oavid,86,OOO
8	2:13.67	7B3	ONEJRNTFE8	MURRAY,Nicholas,86,OYNAM
9	2:14.19	777	BCWJRNTFEB	DEROCHIE,Matt,B6,BRSA
10	2:15.03	767	ONEJRNTFEB	LENERT,Andrej,B6,NK8
11	2:15.12	766	ONAGMAR	OONST,Aaron,86,HWAC
12	2:15.14	766	ONAGMAR	HOLLANO,Brian,B6,MSSAC
13	2:15.44	762	OCMEGOOEC	LALIBERTE,Marc,86,EXCEL
14	2:15.47	762	ONAGMAR	VUJAKLIJA,Misa,B6,NYAC
15	2:15.53	761	OCAGMAR	MILOT,David,87,PCSC
16	2:15.B2	75B	BCKCSOEC	WING,Simon,B6,PSW
17	2:16.55	749	ONHURONOEC	KAYSER,Riley,B6,TRENT
18	2:16.55	749	ONCUPNOV	CUNNINGHAM,Adam,85,NEW
19	2:16.79	746	ONNYACOEC	BAJCAR,Joe,86,OAK
20	2:16.94	745	8CSCMAR	WAGNER,Andrew,B6,UBCO

400 m Ind. Medley

1	4:36.40	831	ONEJRNTFEB	MONACO,Marco,86,TO
2	4:37.49	825	OCMEGOOEC	SAMSON,Maxime,85,ELITE
3	4:37.90	822	OCAGMAR	PROVENCHER-FORGET,David,86,OOO
4	4:38.05	822	MBPWINOV	LAVOIE,Malcolm,85,OSC
5	4:3B.31	820	OCMEGOOEC	AUBRY,Jonathan,86,CNB
6	4.42.87	795	BCWJRNTFEB	DEROCHIE,Matt,B6,BRSA
7	4:43.06	793	BCWJRNTFE8	ACKROYO,Colin,B6,AAC
8	4:45.70	779	ONAGMAR	GABSCH,Simon,86,MSSAC
9	4:45.84	778	OCAGMAR	BRASSARD-GAGNON,Philippe,86,DDO
10	4:46.40	775	BCWJRNTFEB	JONES,Evan,B6,UBCO
11	4.47.17	771	ONNYACOEC	BAJCAR,Joe,B6,OAK
12	4:47.95	766	OCPCSCOEC	CUTH8ERT,Jens,B6,UBCO
13	4:48.06	766	8CSCMAR	WAGNER,Andrew,86,UBCO
14	4:48.16	765	ONSROEC	SLATER,Adam,B6,NEW
15	4:48.94	761	8CSCMAR	OUINLAN,Edward,86,UBCD
16	4:49.30	759	ONSROEC	CUNNINGHAM,Adam,85,NEW
17	4:50.17	754	8CVANISJAN	HOFFMAN,Luke,86,IS
18	4:50.36	753	OCMEGOOEC	LALIBERTE,Marc,86,EXCEL
19	4:50.66	752	BCKCSOEC	WING,Simon,B6,PSW
20	4:51.53	747	ONEJRNTFEB	MURRAY,Nicholas,86,OYNAM

TOP AGE GROUP TIMES

Rankings for the period
October 1, 2001 to April 30, 2002
Compiled by SWIMNEWS
For additional rankings www.swimnews.com

2002 SHORT COURSE TAG®

GIRLS 16 Years of Age

50 m Freestyle

1	25.83	915	ONEJRNTFE8	PORENTA,Jen,85,TO
2	25.96	907	8CWJRNTFEB	BECKBERGER,Jen,86,AAC
3	26.22	892	8CWJRNTFEB	KAROASH,Erin,85,MM
4	26.39	882	8CWJRNTFEB	KAROASH,Diane,85,MM
5	26.70	864	EDMONNOV	KUHN,Stephanie,85,TMSC
6	26.79	859	8CKCSDEC	VANGOUDOEVER,Elsa,85,8RSA
7	26.82	857	MBPWINOV	TOOGOOD,Jennifer,85,MM
8	26.97	849	ONAGMAR	CHAN,Jacqueline,85,MSSAC
9	27.03	845	OCULAVDEC	GAULT,Sarah,85,DDO
10	27.05	844	ONCUPNOV	HOBER,Renee,85,ROW
11	27.13	840	OCCUPJAN	BLAIS,Marie-Pier,86,MEGO
12	27.23	834	8CKCSDEC	NICHOLLS,Stephanie,85,PN
13	27.30	830	ONAGMAR	SMITH,Katie,86,CO8RA
14	27.31	829	ONSRDEC	ARMSTRONG,Darci,84,TAT
15	27.41	824	OCCAMOOCT	POON,Victoria,84,CNPPO
16	27.47	820	BCWJRNTFEB	POMERLEAU,Kari E,85,OEL
17	27.56	815	8CWJRNTFEB	BAIRD,Andrea,85,ROCSC
18	27.56	815	OND1TMAPR	COPE,Oriana,86,NK8
19	27.57	814	ONAGMAR	HOPE,Oriana,85,NK8
20	27.59	813	ONNKBJAN	GILLESPIE,Amanda,85,NKB

100 m Freestyle

1	55.87	924	ONSRDEC	PORENTA,Jen,85,MMST
2	56.14	917	8CWJRNTFEB	KARDASH,Erin,85,MM
3	56.18	916	BCWJRNTFEB	BECKBERGER,Jen,86,AAC
4	57.40	883	BCKCSDEC	VANGOUDOEVER,Elsa,85,8RSA
5	57.57	879	BCWJRNTFEB	LYS,Alexandra,85,UCSA
6	57.71	875	BCWJRNTFEB	KARDASH,Diane,85,MM
7	57.76	874	EDMONNOV	KUHN,Stephanie,85,TMSC
8	57.99	868	INTJRSCDEC	DOODY,Hayley,85,UCSA
9	58.47	855	ONCUPNOV	HOBER,Renee,85,ROW
10	58.79	846	ONEJRNTFEB	CAITLIN,Babb,86,DDO
11	58.85	845	ONNYACDEC	CHAN,Jacqueline,85,MSSAC
12	59.00	841	ONBRANTNOV	ARMSTRONG,Darci,84,TAT
13	59.11	838	OCULAVDEC	GAULT,Sarah,85,OOO
14	59.18	836	BCKCSDEC	O'KELLY,Orlagh,85,EKSC
15	59.21	835	8CKCSDEC	NICHOLLS,Stephanie,85,PN
16	59.21	835	MBPWINOV	TOOGOOD,Jennifer,85,MM
17	59.44	829	ONSRDEC	ZIOLKOWSKI,Maya,85,YORK
18	59.50	828	BCSCMAR	CARRIER LESSARO,Amelie,86,UBCO
19	59.56	826	ONMSSACNOV	TELFER,Katharine,84,ESWIM
20	59.56	826	OCAGMAR	BOUDREAULT,Valerie,85,ULAV

200 m Freestyle

1	2:02.13	920	ONEJRNTFEB	PORENTA,Jen,85,TO
2	2:02.80	912	INTJRSCDEC	DOOOY,Hayley,85,UCSA
3	2:05.44	879	ONAGMAR	WALKINSHAW,Kahla,85,HWAC
4	2:05.71	876	BCWJRNTFEB	BECKBERGER,Jen,86,AAC
5	2:05.82	875	OCCUPJAN	PERREAULT,Patricia,85,CNCB
6	2:06.01	872	ONSRDEC	LACOSTE,Nathalie,85,MSSAC
7	2:06.45	867	OCCUPJAN	GILLESPIE,Amanda,85,NKB
8	2:06.63	865	MBSKSCFEB	KAROASH,Erin,85,MM
9	2:06.64	864	8CKCSDEC	O'KELLY,Orlagh,85,EKSC
10	2:06.65	864	8CKCSDEC	VANGOUDOEVER,Elsa,85,8RSA
11	2:06.92	861	BCWJRNTFEB	LOCK,Jenny,85,COMOX
12	2:07.17	858	OCULAVNOV	8ERNIER,Joan,84,CNCB
13	2:07.22	857	BCSCMAR	NICHOLLS,Stephanie,85,PN
14	2:07.22	857	ONBRANTNOV	HOBER,Renee,85,ROW
15	2:07.97	848	ONEJRNTFEB	CAITLIN,Babb,86,ODO
16	2:08.06	847	BCISCUPNOV	BAIRO,Andrea,85,ROCSC
17	2:08.23	845	BCVANISJAN	CLOAK,Brianne,86,IS
18	2:08.55	841	8CWJRNTFEB	LYS,Alexandra,85,UCSA
19	2:08.64	840	ONNYACJAN	CHAN,Jacqueline,85,TO
20	2:08.76	839	ONBRANTNOV	ARMSTRONG,Darci,84,TAT

400 m Freestyle

1	4:16.75	917	INTJRSCDEC	OOODY,Hayley,85,UCSA
2	4:20.40	896	ONAGMAR	LACOSTE,Nathalie,85,MSSAC
3	4:23.27	879	ONCUPNOV	SIUOA,Kathy,85,ROW
4	4:26.00	863	OCAGMAR	MARTIN,Marie-Pier,86,EXCEL
5	4:26.02	863	ONEJRNTFEB	PERREAULT,Patricia,85,CNCB
6	4:27.19	856	BCKCSDEC	NICHOLLS,Stephanie,85,PN
7	4:27.52	854	BCKCSDEC	O'KELLY,Orlagh,85,EKSC
8	4:28.06	851	OND1TMAPR	MARTIN,Sheena,85,ROW
9	4:28.25	850	OCULAVOEC	LACHANCE-FORTIN,Alex,85,ULAV
10	4:28.26	850	OCMEGOOEC	MARTIN,Marie-Pierre,85,EXCEL
11	4:28.29	850	ONCUPNOV	TELFER,Katharine,84,ESWIM
12	4:28.63	848	OCPCSCOEC	WISE,Laura,85,COBRA
13	4:28.64	848	ONNYACDEC	CERMAK,Carly,85,CAJ
14	4:29.50	843	MBPWINOV	WALKINSHAW,Kahla,85,HWAC
15	4:29.59	842	ONO2TMAPR	NEMETH,Kelsey,86,AAC
16	4:29.81	841	BCSCMAR	CLOAK,Brianne,86,IS
17	4:30.32	838	SKGOLDOCT	MCNALLY,Sara,84,EKSC
18	4:30.78	835	OCCNSHDEC	BERNARO,Claudia,84,REG
19	4:31.50	831	OCAGMAR	CAYEN,Joan,85,ULAV
20	4:31.97	829	MBSKSCFEB	KARDASH,Erin,85,MM

800 m Freestyle

1	8:58.69	884	ONSRDEC	LACOSTE,Nathalie,85,MSSAC
2	9:02.51	874	ONMSSACNOV	TELFER,Katharine,84,ESWIM
3	9:05.14	866	OCAGMAR	MARTIN,Marie-Pier,86,EXCEL
4	9:07.65	859	BCU8CTNOV	OODDY,Hayley,85,UCSA
5	9:09.26	854	OCULAVNOV	LACHANCE-FORTIN,Alex,85,ULAV
6	9:10.68	850	ONEJRNTFEB	WALKINSHAW,Kahla,85,HWAC
7	9:11.02	849	ONNYACDEC	CERMAK,Carly,85,CAJ
8	9:11.05	849	OCMEGOOEC	MARTIN,Marie-Pierre,85,EXCEL
9	9:11.36	848	ONSRDEC	MARTIN,Sheena,85,ROW
10	9:11.62	848	BCVANISJAN	CLOAK,Brianne,86,IS
11	9:11.81	847	ONEJRNTFEB	PERREAULT,Patricia,85,CNC8
12	9:12.28	846	ONEJRNTFEB	COLES,Gillian,85,BROCK
13	9:13.81	842	OND2TMAPR	NEMETH,Kelsey,86,AAC
14	9:18.58	828	OCULAVNOV	8ERNARD,Claudia,84,REG
15	9:19.14	827	OCCUPJAN	CAYEN,Joan,85,ULAV
16	9:20.63	822	ONCUPNOV	SIUOA,Kathy,85,ROW
17	9:20.68	822	SKGOLDOCT	MCNALLY,Sara,84,EKSC
18	9:22.17	818	NSAGMAR	SMITH,Danielle,85,WTSC
19	9:22.23	818	ONEJRNTFEB	RUTA,Katherine,85,NYAC
20	9:23.91	813	OCCNSHOEC	OSTERER,Liz,85,NKB

50 m Backstroke

1	29.65	887	BCWJRNTFEB	KUBAS,Hania,85,EKSC
2	30.15	861	ONEJRNTFEB	VINCENT,Tiffany,85,BRANT
3	30.15	861	ONNYACOEC	KUHN,Stephanie,85,TMSC
4	30.32	852	M8SKSCFEB	KARDASH,Erin,85,MM
5	30.45	846	EDMONNOV	MARTIN,Sheena,85,ROW
6	30.48	844	ONEJRNTFEB	BEAULIEU,Randi,85,TO
7	30.52	842	BCWJRNTFE8	HOANG,Tina,85,HYACK
8	30.73	831	8CWJRNTFE8	KAROASH,Oiane,85,MM
9	30.89	823	ONNYACJAN	BECKBERGER,Jen,86,AAC
10	31.12	812	OCULAVOEC	LEFORT,Emilie,85,DDO
11	31.17	809	ABUCSCJAN	CHUGG,Vicki,85,CP
12	31.17	809	OCULAVOEC	TCHOLKAYAN,Valerie,84,OOO
13	31.18	809	A8EKSCC8OCT	O'KELLY,Orlagh,85,EKSC
14	31.21	807	OCULAVNOV	8ERNARD,Claudia,84,REG
15	31.55	790	OCULAVNOV	ROY L'ECUYER,Chrystele,84,CNB
16	31.56	789	OCPCSCOEC	WISE,Laura,85,COBRA
17	31.56	789	ONNYACDEC	CHAN,Jacqueline,85,MSSAC
18	31.68	783	ONEJRNTFEB	RAINVILLE,Gilliane,85,CAMO
19	31.72	781	SAMAKJAN	GREGOIRE,Marie-Eve,86,HIPPO
20	31.75	780	OCSAMAKNOV	SANDMAN,Emilie,84,SAMAK

100 m Backstroke

1	1:02.85	899	ONEJRNTFEB	GILLESPIE,Amanda,85,NKB
2	1:02.96	896	BCWJRNTFEB	KUBAS,Hania,85,EKSC
3	1:03.14	892	BCWJRNTFEB	KARDASH,Erin,85,MM
4	1:03.94	873	ONAGMAR	SMITH,Katie,86,COBRA
5	1:04.28	865	BCSCMAR	HOANG,Tina,85,HYACK
6	1:04.31	864	ONEJRNTFEB	BEAULIEU,Randi,85,TO
7	1:04.85	851	BCWJRNTFEB	KARDASH,Diane,85,MM
8	1:04.93	849	OCAGMAR	BRANO,Noemie,86,PCSC
9	1:05.04	846	EOMONNOV	MARTIN,Sheena,85,ROW
10	1:05.61	833	BCKCSDEC	O'KELLY,Orlagh,85,EKSC
11	1:05.88	826	BCWJRNTFEB	BURNETT,Chelsey,85,NRST
12	1:05.98	824	OCPCSCOEC	WISE,Laura,85,COBRA
13	1:06.11	821	ONEJRNTFEB	VINCENT,Tiffany,85,8RANT
14	1:06.19	819	8CWJRNTFEB	CHUGG,Vicki,85,BRSA
15	1:06.33	816	8CWJRNTFEB	HORWOOD,Jennifer,85,PN
16	1:06.38	814	OCAGMAR	OONOVAN,Kayleigh,85,DOO
17	1:06.43	813	ONNYACOEC	CHAN,Jacqueline,85,MSSAC
18	1:06.44	813	OCULAVOEC	TCHOLKAYAN,Valerie,84,DOO
19	1:06.46	812	OCCNSHOEC	BERNARD,Claudia,84,REG
20	1:06.50	812	ONSRDEC	ZIOLKOWSKI,Maya,85,YORK

200 m Backstroke

1	2:14.88	907	BCWJRNTFEB	KUBAS,Hania,85,EKSC
2	2:14.91	907	ONEJRNTFEB	GILLESPIE,Amanda,85,NKB
3	2:15.96	895	EDMONNOV	MARTIN,Sheena,85,ROW
4	2:17.29	880	OCPCSCDEC	WISE,Laura,85,COBRA
5	2:17.85	874	ONAGMAR	SMiTH,Katie,86,COBRA
6	2:18.37	868	OCAGMAR	BRANO,Noemie,86,PCSC
7	2:19.34	857	ONMSSACNOV	TELFER,Katharine,84,ESWIM
8	2:19.41	857	EOMONNOV	O'KELLY,Orlagh,85,EKSC
9	2:20.96	839	BCSCMAR	HOANG,Tina,85,HYACK
10	2:21.72	831	ONSROEC	ROBERTS,Andrea,85,TCSC
11	2:21.82	830	OCCUPJAN	OONOVAN,Kayleigh,85,OOO
12	2:22.08	827	ONEJRNTFEB	BEAULIEU,Randi,85,TO
13	2:22.59	821	BCSCMAR	BURNETT,Chelsey,85,NRST
14	2:22.82	819	SKGOLOOCT	JOBSE,Cindy,85,MANTA
15	2:22.99	817	ONNYACOEC	CHAN,Jacqueline,85,MSSAC
16	2:23.18	815	OCCNSHDEC	OSTERER,Liz,85,NK8
17	2:23.33	813	ONCUPNOV	SIUDA,Kathy,85,ROW
18	2:23.33	813	ONNYACOEC	GAULT,Callan,85,ESWIM
19	2:23.51	811	ONEJRNTFEB	FLEGUEL,Vanessa,85,NKB
20	2:23.66	810	ONEJRNTFEB	RAINVILLE,Gilliane,85,CAMO

50 m Breaststroke

1	32.63	914	ONCUPNOV	WAGNER,Tamara,85,ROW
2	32.84	904	EOMONNOV	HOBER,Renee,85,ROW
3	33.18	889	OCULAVDEC	GAULT,Sarah,85,OOO
4	33.72	864	BCWJRNTFEB	BECKBERGER,Jen,86,AAC
5	33.74	863	ONEJRNTFEB	HEATH,Brooke,85,TAT
6	33.99	852	EOMONNOV	HIRSCH,Kim,85,STSC
7	34.13	845	ONSROEC	DI CRESCE,Christine,84,RHAC
8	34.18	843	ONEJRNTFEB	RATELLE,Marie-Pier,86,MEGO
9	34.23	841	EDMONNOV	ZVIJERAC,Mila,85,HYACK
10	34.33	836	ONEJRNTFEB	OARSIGNY,Joanie,85,CN8
11	34.46	830	ONNYACJAN	CRAFT,Jacquelyn,85,TRENT
12	34.87	812	ONCUPNOV	OSTERER,Elizabeth,85,NK8
13	34.87	812	OCULAVNOV	OUFOUR,Micheline,85,ULAV
14	35.08	802	ONSRDEC	OSTERER,Liz,85,NK8
15	35.26	794	ONNYACOEC	CERMAK,Carly,85,CAJ
16	35.32	791	BCWJRNTFEB	MACOONALO,Heather,86,EDSON
17	35.41	787	ONSROEC	OEJONGE,Sybil,85,CYPS
18	35.44	786	BCPRASCOCT	ALLEN,Megan,84,KMSC
19	35.56	781	MBSKSCFEB	KARDASH,Erin,85,MM
20	35.59	779	ONEJRNTFEB	CHANCE,Heather,86,PCSC

100 m Breaststroke

1	1:11.47	879	EDMONNOV	HOBER,Renee,85,ROW
2	1:11.57	877	USOPENNOV	WAGNER,Tamara,85,ROW
3	1:12.67	853	OCULAVDEC	GAULT,Sarah,85,DOO
4	1:12.86	849	OCCUPJAN	RATELLE,Marie-Pier,86,MEGO
5	1:12.95	847	BCKCSDEC	HIRSCH,Kim,85,STSC
6	1:13.33	839	OCCNSHDEC	VILLENEUVE,Sophie,84,CNJA
7	1:13.51	835	OCAGMAR	OUFOUR,Micheline,85,ULAV
8	1:13.58	834	ONEJRNTFEB	OARSIGNY,Joanie,85,CNB
9	1:13.82	829	ONNWOAPR	OACK,Genevieve,85,TBT
10	1:13.96	826	BCWJRNTFEB	BECKBERGER,Jen,86,AAC
11	1:14.04	824	ONNYACOEC	HEATH,Brooke,85,TAT
12	1:14.21	820	EDMONNOV	ZVIJERAC,Mila,85,HYACK
13	1:14.62	812	ONHURONOEC	CRAFT,Jacquelyn,85,TRENT
14	1:15.02	803	BCSCMAR	MATTE,Ashley,86,PGB
15	1:15.08	802	BCWJRNTFEB	LOCK,Jenny,85,COMOX
16	1:15.42	795	ONBRANTNOV	IACOBUCCI,Natasha,84,COBRA
17	1:15.42	795	EOMONNOV	OSTERER,Elizabeth,85,NK8
18	1:15.46	794	ONNYACOEC	CHAN,Jacqueline,85,MSSAC
19	1:15.50	793	ONEJRNTFEB	CHANCE,Heather,86,PCSC
20	1:15.63	791	ONAGMAR	CLOUTIER,Kristin,86,CAJ

200 m Breaststroke

1	2:33.95	876	USOPENNOV	WAGNER,Tamara,85,ROW
2	2:34.52	870	OCAGMAR	DUFOUR,Micheline,85,ULAV
3	2:35.12	864	ONEJRNTFEB	DACK,Genevieve,85,TBT
4	2:35.87	856	BCWJRNTFEB	MATTE,Ashley,86,PGB
5	2:36.12	854	ONSROEC	HOBER,Renee,85,ROW
6	2:37.85	837	ONAGMAR	CRAFT,Jacquelyn,85,TRENT
7	2:39.25	823	OCCUPJAN	RATELLE,Marie-Pier,86,MEGO
8	2:39.31	822	8CWJRNTFEB	BALLANTYNE,Amy,86,PGB
9	2:39.87	817	EDMONNOV	HIRSCH,Kim,85,STSC
10	2:39.93	816	ONNYACDEC	HEATH,Brooke,85,TAT
11	2:40.01	816	OCAGMAR	CHANCE,Heather,86,PCSC
12	2:40.15	814	ONCUPNOV	SIUDA,Kathy,85,ROW
13	2:40.24	813	OCULAVDEC	GAULT,Sarah,85,DDO
14	2:40.44	811	ONAGMAR	DORRINGTON,Lauren,85,USC
15	2:40.99	806	EOMONNOV	OSTERER,Elizabeth,85,NKB
16	2:41.30	803	OCCUPJAN	OARSIGNY,Joanie,85,CNB
17	2:41.32	803	ONBRANTNOV	IACOBUCCI,Natasha,84,COBRA
18	2:41.66	799	ONSRDEC	PRAJOGO,Yohanna,85,COBRA
19	2:41.91	797	OCCNSHOEC	OSTERER,Liz,85,NKB
20	2:42.97	787	ONSRDEC	DEJONGE,Sybil,85,CYPS

50 m Butterfly

1	28.28	866	ONEJRNTFEB	PORENTA,Jen,85,TO
2	28.32	864	INTJRSCDEC	OOOOY,Hayley,85,UCSA
3	28.64	846	ONSROEC	ARMSTRONG,Darci,84,TAT
4	28.73	842	EOMONNOV	KUHN,Stephanie,85,TMSC
5	28.83	836	EOMONNOV	ANSTEY,Kristin,85,STSC
6	28.90	832	OCPCSCDEC	VINCENT,Tiffany,85,BRANT
7	28.93	831	ONEJRNTFE8	GILLESPIE,Amanda,85,NKB
8	28.96	829	BCWJRNTFEB	VANGOUDOEVER,Elsa,85,8RSA
9	29.09	822	OCULAVDEC	TCHOLKAYAN,Valerie,84,DDO
10	29.20	816	ONNYACJAN	8ECKBERGER,Jen,86,AAC
11	29.36	808	8CWJRNTFEB	KARDASH,Erin,85,MM
12	29.61	794	OCULAVDEC	GAULT,Sarah,85,DDD
13	29.63	793	EOMONNOV	O'KELLY,Orlagh,85,EKSC
14	29.74	787	ONEJRNTFEB	WALKINSHAW,Kahla,85,HWAC
15	29.77	786	M8SKSCFEB	HUMPHREYS,Jennifer,85,AMAC
16	29.83	782	ONSRDEC	ZIOLKDWSKI,Maya,85,YORK
17	29.85	781	BCPRASCOCT	NICHOLLS,Stephanie,85,PRASC
18	30.17	765	ONEJRNTFEB	CHAN,Jacqueline,85,TO
19	30.21	762	ONEJRNTFEB	CRAFT,Jacquelyn,85,TRENT
20	30.23	761	ONEJRNTFE8	PARKER,Samantha,85,CYPS

100 m Butterfly

1	1:02.98	869	ONEJRNTFEB	PORENTA,Jen,85,TO
2	1:03.02	868	ONSROEC	ARMSTRONG,Darci,84,TAT
3	1:03.30	861	INTJRSCDEC	DOODY,Hayley,85,UCSA
4	1:03.34	860	ONO1TMAPR	VINCENT,Tiffany,85,8RANT
5	1:03.62	853	ONNYACDEC	KUHN,Stephanie,85,TMSC
6	1:03.64	852	8CKCSDEC	ANSTEY,Kristin,85,STSC
7	1:03.67	852	EOMONNOV	O'KELLY,Orlagh,85,EKSC
8	1:03.68	851	ONEJRNTFE8	GILLESPIE,Amanda,85,NK8
9	1:04.34	835	ONAGMAR	SCOTT,Brittnay,86,ROW
10	1:04.50	831	ONEJRNTFEB	WALKINSHAW,Kahla,85,HWAC
11	1:04.52	831	BCSCMAR	NICHOLLS,Stephanie,85,PN
12	1:05.08	817	OCSAMAKNOV	TCHOLKAYAN,Valerie,84,DDO
13	1:05.38	810	OCAGMAR	PERREAULT,Patricia,85,CNC8
14	1:05.60	805	8CWJRNTFEB	HORWOOD,Jennifer,85,PN
15	1:05.75	801	8CVANISJAN	CLOAK,Brianne,86,IS
16	1:05.82	800	ONSRDEC	ZIOLKOWSKI,Maya,85,YORK
17	1:05.91	797	ONSRDEC	CHAN,Jacqueline,85,MSSAC
18	1:06.00	795	ONEJRNTFE8	COLES,Gillian,85,8ROCK
19	1:06.02	795	MBSKSCFEB	HUMPHREYS,Jennifer,85,AMAC
20	1:06.21	790	OCAGMAR	RATTE,Anne-Marie,86,ULAV

200 m Butterfly

1	2:18.61	849	INTJRSCDEC	DOODY,Hayley,85,UCSA
2	2:18.78	847	ONEJRNTFE8	GILLESPIE,Amanda,85,NKB
3	2:19.18	843	ONEJRNTFEB	COLES,Gillian,85,8ROCK
4	2:20.21	831	BCKCSDEC	O'KELLY,Orlagh,85,EKSC
5	2:20.33	830	BCVANISJAN	CLOAK,Brianne,86,IS
6	2:20.46	828	ONEJRNTFEB	WALKINSHAW,Kahla,85,HWAC
7	2:20.49	828	EOMONNOV	ANSTEY,Kristin,85,STSC
8	2:21.05	822	ONAGMAR	SCOTT,Brittnay,86,ROW
9	2:21.16	821	ONEJRNTFEB	VINCENT,Tiffany,85,BRANT
10	2:22.44	806	OCULAVNOV	8ERNIER,Joan,84,CNCB
11	2:22.55	805	OCAGMAR	PERREAULT,Patricia,85,CNCB
12	2:22.85	802	OCCNSHDEC	LACHANCE-FORTIN,Alex,85,ULAV
13	2:23.50	795	ONAGMAR	SMITH,Katie,86,CO8RA
14	2:24.43	784	BCKCSDEC	NICHOLLS,Stephanie,85,PN
15	2:25.64	771	BCSCMAR	MURTON,Whitney L,85,UBCD
16	2:25.70	771	ONSROEC	OSTERER,Liz,85,NKB
17	2:25.81	769	BCWJRNTFEB	MCCOLL,Meaghan,85,IS
18	2:26.13	766	ONNYACJAN	SIUOA,Kathy,85,ROW
19	2:26.62	761	OCULAVNOV	ROY L'ECUYER,Chrystele,84,CNB
20	2:26.70	760	ONAGMAR	GAULT,Callan,85,ESWIM

100 m Ind. Medley

1	1:06.72	845	OCPCSCOEC	VINCENT,Tiffany,85,8RANT
2	1:06.87	841	EDMONNOV	HOBER,Renee,85,ROW
3	1:07.41	829	OCSAMAKNOV	GAULT,Sarah,85,DDO
4	1:08.34	807	EDMONNOV	OSTERER,Elizabeth,85,NKB
5	1:08.65	800	BCPRASCOCT	NICHOLLS,Stephanie,85,PRASC
6	1:08.89	795	OCSTEFOMAR	PERREAULT,Patricia,85,CNCB
7	1:09.13	789	OCULAVNOV	ROY L'ECUYER,Chrystele,84,CNB
8	1:09.15	789	OCULAVNOV	OUFOUR,Micheline,85,ULAV
9	1:09.48	781	OCSAMAKNOV	SANDMAN,Emilie,84,SAMAK
10	1:09.65	777	OCULAVNOV	BERNIER,Joan,84,CNC8
11	1:10.07	768	OCSAMAKNOV	TCHOLKAYAN,Valerie,84,DOO
12	1:10.29	763	ABEKSCCBOCT	8REITKREUTZ,Marla,84,EKSC
13	1:10.57	757	ABEKSCCBOCT	O'KELLY,Orlagh,85,EKSC
14	1:10.66	755	OCMEGODEC	BOULANGER,Amelie,85,CSO
15	1:10.70	754	SAMAKJAN	OANDENAULT,Milaine,86,ENC
16	1:10.71	753	OCULAVNOV	BOUDREAULT,Valerie,85,ULAV
17	1:11.26	741	OCSTEFOMAR	TROTTIER,Nathalie,85,UNIK
18	1:11.34	739	OCSAMAKNOV	LEFORT,Emilie,85,DDO
19	1:11.40	738	OCMEGOOEC	FRENETTE,Audrey,85,CSO
20	1:11.96	726	OCULAVNOV	CAYEN,Joan,85,ULAV

200 m Ind. Medley

1	2:19.25	893	ONEJRNTFEB	GILLESPIE,Amanda,85,NK8
2	2:21.25	871	ONCUPNOV	SIUOA,Kathy,85,ROW
3	2:21.27	871	ONSRDEC	HOBER,Renee,85,ROW
4	2:21.53	868	OCCNSHDEC	OSTERER,Liz,85,NK8
5	2:21.86	864	ONNYACDEC	KUHN,Stephanie,85,TMSC
6	2:22.20	861	BCKCSOEC	VANGOUDOEVER,Elsa,85,8RSA
7	2:22.47	858	BCKCSOEC	NICHOLLS,Stephanie,85,PN
8	2:22.61	856	ONEJRNTFEB	CAITLIN,Babb,86,DDO
9	2:22.78	854	OCULAVDEC	GAULT,Sarah,85,DDO
10	2:22.82	854	ONNYACDEC	CERMAK,Carly,85,CAJ
11	2:22.86	853	ONSRDEC	CHAN,Jacqueline,85,MSSAC
12	2:23.30	849	MBSKSCFEB	KARDASH,Erin,85,MM
13	2:23.65	845	ONNYACJAN	PORENTA,Jen,85,MMST
14	2:23.90	842	OCULAVNOV	BERNIER,Joan,84,CNCB
15	2:24.04	841	MBPWINOV	KUBAS,Hania,85,EKSC
16	2:24.14	840	ONCUPNOV	TELFER,Katharine,84,ESWIM
17	2:24.29	838	8CSCMAR	MATTE,Ashley,86,PGB
18	2:24.38	837	EDMONNOV	OSTERER,Elizabeth,85,NKB
19	2:24.68	834	OCAGMAR	OUFOUR,Micheline,85,ULAV
20	2:24.83	832	OCCNSHDEC	PERREAULT,Patricia,85,CNC8

400 m Ind. Medley

1	4:58.44	864	OCCNSHOEC	OSTERER,Liz,85,NKB
2	4:58.74	863	BCKCSDEC	NICHOLLS,Stephanie,85,PN
3	5:00.72	852	BCSCMAR	MATTE,Ashley,86,PGB
4	5:00.92	851	ONNYACDEC	CERMAK,Carly,85,CAJ
5	5:01.19	850	ONEJRNTFEB	LACOSTE,Nathalie,85,TO
6	5:01.98	846	OCAGMAR	CHANCE,Heather,86,PCSC
7	5:03.12	840	EOMONNOV	OSTERER,Elizabeth,85,NK8
8	5:03.15	840	OCCUPJAN	PERREAULT,Patricia,85,CNCB
9	5:05.52	828	ONEJRNTFEB	MARTIN,Marie-Pier,86,EXCEL
10	5:05.64	827	ONNWOAPR	DACK,Genevieve,85,TBT
11	5:05.66	827	ONBRANTNOV	HOBER,Renee,85,ROW
12	5:07.55	817	ONMSSACNOV	TELFER,Katharine,84,ESWIM
13	5:07.61	817	ONNYACJAN	SIUOA,Kathy,85,ROW
14	5:08.10	814	OCULAVDEC	LACHANCE-FORTIN,[illegible]
15	5:08.82	811	ONAGMAR	SMITH,Katie,[illegible]
16	5:08.92	810	OCAGMAR	OUFOUR,Micheline,[illegible]
17	5:09.27	809	OCCNSHOEC	GILLESPIE,Bobbi,[illegible]
18	5:10.57	802	ONSROEC	VINCENT,Tiffany,[illegible]
19	5:10.66	801	ONAGMAR	BERGMAN,Kat[illegible]
20	5:10.77	801	OCAGMAR	CAYEN,Joan,[illegible]

TOP AGE GROUP TIMES

Rankings for the period
October 1, 2001 to April 30, 2002
Compiled by SWIMNEWS
For additional rankings www.swimnews.com

2002 SHORT COURSE TAG®

BOYS 16 Years of Age

50 m Freestyle

1	22.85	900	USOPENNOV	MILLER,Kurtis,85,SCAR
2	23.43	861	EDMDNNDV	TDZER,Graeme,85,MM
3	23.84	834	ON8RANTNDV	DICKENS,Scott,84,BRANT
4	24.20	811	OCAGMAR	CHARTRAND,Alex,85,ELITE
5	24.21	810	ONEJRNTFE8	SCHACH,Ben,85,NEW
6	24.26	807	8CWJRNTFE8	SZE,Mark,85,U8CD
7	24.33	802	DND1TMAPR	CHANG,Nathan,85,SCAR
8	24.37	800	DNEJRNTFE8	8AIRD,Colin,85,FAST
9	24.40	798	MBSKSCFE8	HDRTNESS,Richard,85,AMAC
10	24.43	796	ONSRDEC	CHAN,Eric,85,AAC
11	24.45	794	ONEJRNTFE8	DROLET,Philippe,86,ELITE
12	24.46	794	ONESWIMJAN	ORIWOL,Tobias,85,ESWIM
13	24.53	789	8CWJRNTFE8	ISIC,Dario,85,U8CD
14	24.60	785	DNEJRNTFE8	D'NEILL,Kieran,85,SSMAC
15	24.60	785	8CKCSDEC	CHANG,Jian-Lok,85,EKSC
16	24.66	781	8CWJRNTFE8	8LAIR,Aaron,85,CASC
17	24.67	780	A8UCSCJAN	GILLESPIE,Kevin,86,EXST
18	24.69	779	OCULAVDEC	LAFLAMME,Kevin,85,RCA
19	24.70	778	OCCNSHDEC	RIOUX,Kevin,85,CAMO
20	24.80	772	BCKCSDEC	TURANICH-NDYEN,Patrick,85,EKSC

100 m Freestyle

1	50.21	904	DNEJRNTFE8	MILLER,Kurtis,85,SCAR
2	50.84	885	M8PWINDV	TDZER,Graeme,85,MM
3	51.36	869	8CWJRNTFE8	HDRTNESS,Richard,85,AMAC
4	51.43	867	DNSRDEC	DICKENS,Scott,84,BRANT
5	52.09	848	ONETDBDCT	ORIWOL,Tobias,85,ESWIM
6	52.44	837	BCWJRNTFE8	SZE,Mark,85,UBCD
7	52.60	832	DCCNSHDEC	CHANG,Nathan,85,SCAR
8	52.76	828	M8PWINDV	PHILLIPS,Devin,85,EKSC
9	52.83	826	DNEJRNTFE8	8AIRD,Colin,85,FAST
10	52.91	823	DCCNSHDEC	SCHACH,Ben,85,NEW
11	53.03	820	DCCNSHDEC	RIOUX,Kevin,85,CAMO
12	53.12	817	OCAGMAR	LAFLAMME,Kevin,85,RCA
13	53.15	816	OCCNSHDEC	LONG,Jonathan,85,LAC
14	53.17	815	DCAGMAR	CHARTRAND,Alex,85,ELITE
15	53.28	812	NSAGMAR	YOUNG,Douglas,85,SWAT
16	53.31	811	ONSRDEC	TANTON,Alex,85,NEW
17	53.49	806	DNAGMAR	CHAN,Eric,85,AAC
18	53.85	795	8CWJRNTFE8	ISIC,Dario,85,U8CD
19	53.86	795	8CWJRNTFE8	8LAIR,Aaron,85,CASC
20	53.96	792	ONAGMAR	O'NEILL,Kieran,85,SSMAC

200 m Freestyle

1	1:49.32	921	ONNYACDEC	ORIWOL,Tobias,85,ESWIM
2	1:52.09	883	8CWJRNTFE8	PHILLIPS,Devin,85,EKSC
3	1:52.83	873	M8PWINOV	TOZER,Graeme,85,MM
4	1:53.62	862	ON8RANTNOV	DICKENS,Scott,84,8RANT
5	1:53.94	858	ONEJRNTFE8	AU8RY,Jonathan,86,CN8
6	1:54.19	854	ONNYACJAN	MILLER,Kurtis,85,SCAR
7	1:54.86	845	BCWJRNTFE8	SZE,Mark,85,UBCD
8	1:54.96	844	OCCNSHDEC	RIOUX,Kevin,85,CAMO
9	1:55.26	840	BCWJRNTFE8	HORTNESS,Richard,85,AMAC
10	1:55.27	839	OCCNSHDEC	LONG,Jonathan,85,LAC
11	1:55.40	838	DCAGMAR	SAMSON,Maxime,85,ELITE
12	1:55.58	835	OCAGMAR	LAFLAMME,Kevin,85,RCA
13	1:55.68	834	8CWJRNTFE8	BLAIR,Aaron,85,CASC
14	1:55.77	833	ONEJRNTFE8	MONAGHAN,James,85,NYAC
15	1:55.83	832	8CSCMAR	ISIC,Dario,85,U8CD
16	1:55.88	831	ONEJRNTFE8	SCHACH,Ben,85,NEW
17	1:55.93	831	ONEJRNTFE8	MOHAND-CHERIF,Sofian,85,CAMO
18	1:56.37	825	OCAGMAR	LALIBERTE,Marc,86,EXCEL
19	1:56.39	824	ONNYACDEC	AACH,Conrad,85,ESWIM
20	1:56.78	819	ONAGMAR	MORAN,Garrett,85,NYAC

400 m Freestyle

1	3:50.39	926	ONNYACDEC	ORIWOL,Tobias,85,ESWIM
2	3:56.81	885	M8PWINOV	PHILLIPS,Devin,85,EKSC
3	4:00.75	859	OCCNSHDEC	LONG,Jonathan,85,LAC
4	4:02.52	848	8CWJRNTFE8	ISIC,Dario,85,U8CD
5	4:02.80	846	OCAGMAR	AUBRY,Jonathan,86,CN8
6	4:02.99	845	BCWJRNTFEB	LAVOIE,Malcolm,85,OSC
7	4:04.24	837	ONEJRNTFEB	ATKISON,Ryan,85,LAC
8	4:04.42	836	OCCNSHDEC	RODRIGUE,Charles,85,ULAV
9	4:05.53	829	ONNYACDEC	JOHNSTON,Matt,84,MSSAC
10	4:06.10	825	OCCNSHDEC	SAMSON,Maxime,85,ELITE
11	4:06.55	822	ONAGMAR	MILLER,Kurtis,85,SCAR
12	4:06.76	821	ONNYACDEC	AACH,Conrad,85,ESWIM
13	4:07.15	818	8CKCSDEC	NG,Callum,85,CASC
14	4:07.43	817	ONCUPNOV	DICKENS,Scott,84,BRANT
15	4:07.56	816	OCPCSCDEC	JONES,Even,85,UBCD
16	4:07.91	814	ONEJRNTFE8	MOHAND-CHERIF,Sofian,85,CAMO
17	4:08.14	812	SKGOLDOCT	TOZER,Graeme,85,MM
18	4:08.41	810	BCKCSDEC	8LAIR,Aaron,85,CASC
19	4:08.42	810	8CWJRNTFEB	SZE,Mark,85,U8CD
20	4:08.50	810	OCAGMAR	LALIBERTE,Marc,86,EXCEL

1500 m Freestyle

1	15:23.45	918	ONNYACDEC	ORIWOL,Tobias,85,ESWIM
2	15:50.87	873	OCCNSHDEC	LONG,Jonathan,85,LAC
3	15:56.40	864	ONEJRNTFE8	AUBRY,Jonathan,86,CNB
4	15:58.20	861	OCCNSHDEC	RODRIGUE,Charles,85,ULAV
5	16:00.94	857	BCWJRNTFEB	BLAIR,Aaron,85,CASC
6	16:05.39	849	OCAGMAR	SAMSON,Maxime,85,ELITE
7	16:11.65	839	ONSRDEC	JOHNSTON,Matt,84,MSSAC
8	16:11.79	839	8CSCMAR	ISIC,Dario,85,U8CD
9	16:12.11	839	OCCNSHDEC	ATKISON,Ryan,85,LAC
10	16:18.61	828	ONNYACDEC	AACH,Conrad,85,ESWIM
11	16:20.22	826	A8UCSCJAN	LAVOIE,Malcolm,85,OSC
12	16:20.41	825	8CSCMAR	MONK,James,86,UBCD
13	16:27.29	814	OCCUPJAN	HAWES,Matt,86,GO
14	16:35.84	801	BCWJRNTFEB	DERBAN,Willie,85,UCSA
15	16:37.52	798	A8UCSCJAN	ENGI,Morgan,85,RDCSC
16	16:41.22	792	8CSCMAR	SCHMITT,Erich,85,IS
17	16:41.47	792	ONEJRNTFE8	MAZZUCCO,Marc,85,ESWIM
18	16:41.55	792	8CWJRNTFE8	A8DULLA,Adam,85,ROD
19	16:42.93	790	OCCNSHDEC	TOBIN,Simon,85,ULAV
20	16:52.36	775	BCKCSDEC	NG,Calium,85,CASC

50 m Backstroke

1	25.78	888	ONEJRNTFEB	ORIWOL,Tobias,85,ESWIM
2	25.98	876	ONEJRNTFE8	MILLER,Kurtis,85,SCAR
3	26.52	844	EDMONNOV	NG,Callum,85,CASC
4	27.01	815	ONEJRNTFEB	ATKISON,Ryan,85,LAC
5	27.28	800	ONEJRNTFEB	8AIRD,Colin,85,FAST
6	27.84	768	BCWJRNTFE8	BLAIR,Aaron,85,CASC
7	28.05	756	ONEJRNTFEB	RENAUD,Martin,85,CNB
8	28.60	725	BCWJRNTFEB	ANDREWS,Gaelen,85,CASC
9	28.63	724	ONEJRNTFE8	DEMERS-GIROUX,Serge-Alexand,85,ULAV
10	28.71	719	OCSTEFOMAR	BOUCHARD,Kevin,85,EXCEL
11	29.00	703	OCPCSCDEC	RUSE,Tim,85,PCSC
12	29.03	702	M8SKSCFEB	HORTNESS,Richard,85,AMAC
13	29.08	699	DCPCSCDEC	STRELZOW,Desmond,85,U8CD
14	29.15	695	DCSTEFDMAR	THERIAULT-ROBITAILLE,Yohann,85,CSD
15	29.16	695	A8UCSCJAN	GREENSHIELDS,Marcus,85,RDCSC
16	29.17	694	DNNYACJAN	GERMAND,Paulo,85,ESWIM
17	29.23	691	A8UCSCJAN	GILLESPIE,Kevin,86,EXST
18	29.24	691	A8EKSCC8DCT	CHANG,Jian-Lok,85,EKSC
19	29.25	690	8CWJRNTFE8	MAXEY,Myles,85,CASC
20	29.27	689	DNNK8JAN	CARTER,Danny,85,NKB

100 m Backstroke

1	55.27	900	ONEJRNTFE8	ORIWOL,Tobias,85,ESWIM
2	56.04	879	ONEJRNTFE8	MILLER,Kurtis,85,SCAR
3	56.84	857	BCKCSDEC	NG,Callum,85,CASC
4	56.93	855	M8PWINDV	PHILLIPS,Devin,85,EKSC
5	57.35	843	DNEJRNTFE8	ATKISON,Ryan,85,LAC
6	57.97	826	DNEJRNTFE8	8AIRD,Colin,85,FAST
7	58.57	810	ONEJRNTFE8	HAWES,Mathew,86,GD
8	58.87	802	OND1TMAPR	HAWES,Matt,86,NKB
9	59.08	797	ONETD8DCT	ATKINSON,Ryan,85,LAC
10	59.23	793	8CWJRNTFE8	SCHMITT,Erich,85,IS
11	59.49	786	DCCUPJAN	RENAUD,Martin,85,CN8
12	59.50	785	8CWJRNTFE8	BLAIR,Aaron,85,CASC
13	59.70	780	8CWJRNTFEB	ANDREWS,Gaelen,85,CASC
14	59.82	777	BCSCMAR	STRELZOW,Desmond,85,U8CD
15	1:00.14	769	NFTMMAR	GIBBONS,Tim,85,SJL
16	1:00.36	763	ONESWIMJAN	AACH,Conrad,85,ESWIM
17	1:00.67	755	DCCNSHDEC	DEMERS-GIROUX,S-Alexan,85,ULAV
18	1:00.92	748	8CWJRNTFE8	MAXEY,Myles,85,CASC
19	1:01.04	745	DNAGMAR	CUNNINGHAM,Adam,85,NEW
20	1:01.09	744	DNEJRNTFEB	KAYSER,Riley,86,TRENT

200 m Backstroke

1	1:56.74	948	ONEJRNTFEB	ORIWOL,Tobias,85,ESWIM
2	2:01.29	890	ONAGMAR	MILLER,Kurtis,85,SCAR
3	2:02.95	869	OCCNSHDEC	ATKISDN,Ryan,85,LAC
4	2:03.32	864	M8PWINDV	PHILLIPS,Devin,85,EKSC
5	2:04.55	849	DNNYACDEC	AACH,Conrad,85,ESWIM
6	2:04.65	848	8CWJRNTFE8	STRELZDW,Desmond,85,UBCD
7	2:05.17	841	DNEJRNTFE8	HAWES,Mathew,86,GO
8	2:05.64	835	OCCUPJAN	HAWES,Matt,86,GD
9	2:05.98	831	BCSCMAR	SCHMITT,Erich,85,IS
10	2:06.37	826	BCKCSDEC	NG,Callum,85,CASC
11	2:08.03	806	ONEJRNTFEB	BAIRD,Colin,85,FAST
12	2:08.36	802	OCCUPJAN	RENAUD,Martin,85,CN8
13	2:08.45	801	MBPWINOV	TOZER,Graeme,85,MM
14	2:08.57	799	8CWJRNTFE8	8LAIR,Aaron,85,CASC
15	2:08.62	799	BCWJRNTFE8	ANDREWS,Gaelen,85,CASC
16	2:09.85	784	8CWJRNTFE8	MAXEY,Myles,85,CASC
17	2:10.31	778	ONEJRNTFE8	CARTER,Danny,85,NKB
18	2:10.50	776	OCAGMAR	MURRAY,Nicolas,86,DYNAM
19	2:10.61	774	ONEJRNTFEB	KAYSER,Riley,86,TRENT
20	2:10.62	774	ONAGMAR	MCLEAN,Ian,85,CYPS

50 m Breaststroke

1	28.64	910	EDMONNOV	DICKENS,Scott,84,BRANT
2	29.85	846	ONEJRNTFE8	RIOUX,Kevin,85,CAMO
3	29.92	843	ONEJRNTFE8	8ARNES,Warren,85,SCAR
4	30.66	804	ONEJRNTFE8	MCKECHNIE,David,85,CYC
5	30.76	799	ONEJRNTFE8	CHAMPAGNE,Andre,85,SAMAK
6	30.80	797	8CWJRNTFE8	REID,Chase,85,CASC
7	30.84	795	8CWJRNTFE8	CHAN,Eric,85,AAC
8	30.86	794	ONEJRNTFEB	YOUNG,Douglas,85,SWAT
9	31.01	786	ONNYACDEC	PRINGLE,Dylan,85,UPCAN
10	31.06	784	ONEJRNTFEB	LETENDRE,Simon,85,CNUS
11	31.13	780	8CWJRNTFE8	LAVALLEY,Cameron,85,CASC
12	31.14	780	OCMEGODEC	THERIAULT-ROBITAILLE,Yohann,85,CSD
13	31.48	763	ONEJRNTFEB	SAMSON,Maxime,85,ELITE
14	31.50	762	OCULAVNOV	ANDRE,Olivier,85,CAMO
15	31.52	761	ONEJRNTFE8	LAROCQUE,Mathieu,86,PCSC
16	31.54	760	ONEJRNTFE8	POWELL,Mathieu,86,PCSC
17	31.63	755	ONNYACDEC	CHU,Michael,85,CHAMP
18	31.83	745	BCWJRNTFE8	FAIRHURST,Sean,85,HANEY
19	32.18	728	ONEJRNTFE8	TREM8LAY,Yuri,85,ULAV
20	32.19	728	MBSKSCFE8	RICHARD,Joe,85,COMOX

100 m Breaststroke

1	1:02.30	914	EDMONNOV	DICKENS,Scott,84,BRANT
2	1:04.50	861	OCCNSHDEC	RIOUX,Kevin,85,CAMO
3	1:04.70	856	ONSRDEC	ORIWOL,Tobias,85,ESWIM
4	1:05.18	845	ONAGMAR	8ARNES,Warren,85,SCAR
5	1:05.57	835	OND2TMAPR	CHOW,Raymond,86,TMSC
6	1:05.72	832	OCCNSHDEC	SAMSON,Maxime,85,ELITE
7	1:06.05	824	ONEJRNTFE8	LETENDRE,Simon,85,CNUS
8	1:06.08	823	OCCNSHDEC	CHAN,Eric,85,AAC
9	1:06.29	818	ONEJRNTFE8	YOUNG,Douglas,85,SWAT
10	1:06.51	813	OCAGMAR	CHAMPAGNE,Andre,85,SAMAK
11	1:06.78	807	ONEJRNTFE8	MCKECHNIE,David,85,CYC
12	1:07.31	794	ONNYACDEC	CHANG,Nathan,85,SCAR
13	1:07.68	785	ONNYACDEC	AACH,Conrad,85,ESWIM
14	1:08.11	775	BCWJRNTFE8	LAVALLEY,Cameron,85,CASC
15	1:08.13	775	8CWJRNTFE8	FAIRHURST,Sean,85,HANEY
16	1:08.18	774	ONNYACDEC	PRINGLE,Dylan,85,UPCAN
17	1:08.22	773	ONEJRNTFE8	LAROCQUE,Mathieu,86,PCSC
18	1:08.29	771	OCAGMAR	AUBRY,Jonathan,86,CNB
19	1:08.44	768	8CWJRNTFEB	ROBERTSON,Brendan,85,HYACK
20	1:08.52	766	OCAGMAR	TREM8LAY,Yuri,85,ULAV

200 m Breaststroke

1	2:15.33	913	EDMDNNOV	DICKENS,Scott,84,8RANT
2	2:19.35	868	ONNYACDEC	AACH,Conrad,85,ESWIM
3	2:20.23	858	ONEJRNTFE8	ORIWOL,Tobias,85,ESWIM
4	2:20.90	851	ONEJRNTFE8	RIOUX,Kevin,85,CAMO
5	2:21.82	841	ONEJRNTFE8	8ARNES,Warren,85,SCAR
6	2:21.87	840	OCCUPJAN	SAMSON,Maxime,85,ELITE
7	2:22.19	837	ONEJRNTFE8	CHAMPAGNE,Andre,85,SAMAK
8	2:24.66	810	ONEJRNTFEB	YOUNG,Douglas,85,SWAT
9	2:25.97	795	OCAGMAR	AUBRY,Jonathan,86,CNB
10	2:26.84	786	BCWJRNTFEB	FAIRHURST,Sean,85,HANEY
11	2:27.32	781	OCAGMAR	LAROCQUE,Mathieu,86,PCSC
12	2:27.40	780	ONAGMAR	MCKECHNIE,David,85,CYC
13	2:27.84	775	ON8RANTNOV	RUSE,Tim,85,PCSC
14	2:27.88	775	OCCNSHDEC	CHANG,Nathan,85,SCAR
15	2:28.61	767	OCCUPJAN	LETENDRE,Simon,85,CNUS
16	2:28.86	764	OND2TMAPR	CHOW,Raymond,86,TMSC
17	2:29.23	760	OCAGMAR	HARMIDY,Kevin,86,PCSC
18	2:29.29	760	BCKCSDEC	NG,Callum,85,CASC
19	2:29.87	754	8CWJRNTFE8	ROBERTSON,Brendan,85,HYACK
20	2:30.20	750	ONMACJAN	CHAN,Eric,85,AAC

50 m Butterfly

1	25.37	865	ONNYACJAN	MILLER,Kurtis,85,SCAR
2	26.43	801	BCWJRNTFE8	PHILLIPS,Devin,85,EKSC
3	26.47	799	INTJRSCDEC	KEAST,Ben,85,UCSA
4	26.78	781	BCWJRNTFEB	CHANG,Jian-Lok,85,EKSC
5	26.82	778	8CWJRNTFEB	HOGAN,Erik,85,UCSA
6	26.83	778	ONEJRNTFEB	SCHACH,Ben,85,NEW
7	26.90	774	DNEJRNTFE8	DROLET,Philippe,86,ELITE
8	26.97	769	SKGOLDOCT	NG,Callum,85,CASC
9	26.98	769	ONEJRNTFE8	CHARTRAND,Alex,85,ELITE
10	26.98	769	OCULAVDEC	LAFLAMME,Kevin,85,RCA
11	27.07	764	BCWJRNTFE8	LAVOIE,Malcolm,85,OSC
12	27.11	761	DNEJRNTFE8	MOHAND-CHERIF,Sofian,85,CAMO
13	27.14	760	DNNYACJAN	CHAN,Eric,85,AAC
14	27.31	750	NBSCFEB	8AIRD,Colin,85,FAST
15	27.37	746	OCULAVNOV	RIDUX,Kevin,85,CAMO
16	27.41	744	8CWJRNTFE8	SZE,Mark,85,U8CD
17	27.44	742	MBSKSCFEB	HDRTNESS,Richard,85,AMAC
18	27.60	733	OCCNSHDEC	PFALLER,David,85,SCAR
19	27.72	726	OCSTEFOMAR	THERIAULT-RDBITAILLE,Yohann,85,CSD
20	27.74	725	OCMEGODEC	RENAUD,Martin,85,CNB

100 m Butterfly

1	55.60	878	DCCNSHDEC	MILLER,Kurtis,85,SCAR
2	56.30	859	DNSRDEC	DRIWDL,Tobias,85,ESWIM
3	57.55	824	ONNYACDEC	AACH,Conrad,85,ESWIM
4	58.18	807	M8PWINOV	TDZER,Graeme,85,MM
5	58.26	805	DNEJRNTFE8	HAWES,Mathew,86,GD
6	58.26	805	DND1TMAPR	HAWES,Matt,86,NK8
7	58.37	802	ONEJRNTFE8	RIDUX,Kevin,85,CAMO
8	58.45	800	BCKCSDEC	NG,Callum,85,CASC
9	58.48	799	ON8RANTNOV	DICKENS,Scott,84,8RANT
10	58.54	798	DNEJRNTFEB	DROLET,Philippe,86,ELITE
11	58.55	797	OCCNSHDEC	SCHACH,Ben,85,NEW
12	58.63	795	8CSCMAR	KEAST,Ben,85,HYACK
13	58.72	793	OCCNSHDEC	CHAN,Eric,85,AAC
14	58.73	793	ONEJRNTFE8	MDHAND-CHERIF,Sofian,85,CAMD
15	58.85	789	BCWJRNTFEB	HOGAN,Erik,85,UCSA
16	58.96	786	NSAGMAR	YOUNG,Douglas,85,SWAT
17	59.13	782	DCAGMAR	LACHAPELLE,Marc,86,CAMO
18	59.58	770	A8UCSCJAN	PHILLIPS,Devin,85,EKSC
19	59.70	767	8CISCUPNOV	JOHNSON,Will,85,UBCD
20	59.83	763	BCWJRNTFE8	HDRTNESS,Richard,85,AMAC

200 m Butterfly

1	2:03.59	867	ONMSSACNOV	ORIWOL,Tobias,85,ESWIM
2	2:07.06	824	BCWJRNTFE8	LAVOIE,Malcolm,85,OSC
3	2:07.58	817	DNEJRNTFEB	HAWES,Mathew,86,GO
4	2:07.74	815	ONNYACDEC	AACH,Conrad,85,ESWIM
5	2:08.07	811	EDMONNDV	NG,Callum,85,CASC
6	2:08.25	809	DNEJRNTFEB	MOHAND-CHERIF,Sofian,85,CAMD
7	2:08.32	808	DNEJRNTFEB	CHAN,Jason,85,SCAR
8	2:08.68	804	ONEJRNTFEB	DROLET,Philippe,86,ELITE
9	2:08.81	802	ONEJRNTFEB	PARISELLI,Mark,85,NYAC
10	2:09.11	799	OCCNSHDEC	CHAN,Eric,85,AAC
11	2:09.43	795	OCCUPJAN	HAWES,Matt,86,GO
12	2:11.11	774	8CSCMAR	KEAST,Ben,85,HYACK
13	2:11.13	774	OCCNSHDEC	CHANG,Jason,85,SCAR
14	2:11.23	773	8CWJRNTFEB	WATERS,Patrick,85,KCS
15	2:11.24	773	OCCNSHDEC	COMMITO,Michael,85,LUSC
16	2:11.39	771	OCAGMAR	LACHAPELLE,Marc,86,CAMO
17	2:11.67	768	BCWJRNTFEB	SCHMITT,Erich,85,IS
18	2:13.77	743	8CWJRNTFEB	MONK,James,86,UBCD
19	2:13.98	740	8CWJRNTFEB	DERBAN,Willie,85,UCSA
20	2:14.52	734	BCISCUPNOV	JOHNSON,Will,85,UBCD

100 m Ind. Medley

1	57.55	894	BERLNJAN	ORIWOL,Tobias,85,ESWIM
2	59.93	831	EDMONNOV	NG,Callum,85,CASC
3	1:01.03	802	SKGOLDOCT	TOZER,Graeme,85,MM
4	1:01.46	791	ABEKSCC8OCT	PHILLIPS,Devin,85,EKSC
5	1:02.69	760	OCSTEFOMAR	LALIBERTE,Marc,86,EXCEL
6	1:03.15	749	OCULAVNOV	LAFLAMME,Kevin,85,RCA
7	1:03.25	746	N8NESDEC	8AIRD,Colin,85,FAST
8	1:03.72	734	OCSTEFOMAR	THERIAULT-RDBITAILLE,Yohann,85,CSD
9	1:04.15	724	OCPCSCDEC	JONES,Even,85,UBCD
10	1:04.18	723	OCPCSCDEC	MUNRO,Andrew,85,PCSC
11	1:04.61	713	OCSTEFOMAR	BOUCHARD,Kevin,85,EXCEL
12	1:04.89	706	SKGOLDOCT	REID,Chase,85,CASC
13	1:04.94	705	OCULAVNOV	DEMERS-GIROUX,S-Alexan,85,ULAV
14	1:05.23	698	A8EKSCC8OCT	LYON,Colin,85,EKSC
15	1:05.24	698	OCSAMAKNOV	NOEL,Philippe,85,SAMAK
16	1:05.31	696	A8UCSCOCT	GREENSHIELDS,Marcus,85,RDCSC
17	1:05.71	686	OCPCSCDEC	MARTIN,Aaron,85,ROW
18	1:05.79	684	OCPCSCDEC	STRELZOW,Oesmond,85,UBCD
19	1:05.99	680	NBLMPTAPR	MOFFETT,Jean-Francois,85,BLAST
20	1:06.34	672	OCMEGODEC	HARPIN,Guillaume,85,CNNG

200 m Ind. Medley

1	1:59.33	957	8ERLNJAN	ORIWOL,Tobias,85,ESWIM
2	2:06.47	869	ONNYACDEC	AACH,Conrad,85,ESWIM
3	2:06.78	866	ONSRDEC	DICKENS,Scott,84,BRANT
4	2:06.82	865	MBPWINOV	TOZER,Graeme,85,MM
5	2:08.13	849	ONEJRNTFEB	RIOUX,Kevin,85,CAMO
6	2:08.24	848	ONNYACDEC	MILLER,Kurtis,85,SCAR
7	2:08.55	844	ONEJRNTFEB	SAMSON,Maxime,85,ELITE
8	2:09.12	837	OCCNSHDEC	LONG,Jonathan,85,LAC
9	2:10.23	824	ON8RANTNOV	RUSE,Tim,85,PCSC
10	2:10.67	819	OCAGMAR	AU8RY,Jonathan,86,CNB
11	2:11.03	814	BCSCMAR	SCHMITT,Erich,85,IS
12	2:11.26	811	OCCNSHDEC	CHANG,Nathan,85,SCAR
13	2:11.67	807	SKGOLDOCT	NG,Callum,85,CASC
14	2:11.67	807	OCCNSHDEC	RODRIGUE,Charles,85,ULAV
15	2:12.09	802	ONSRDEC	JOHNSTON,Matt,84,MSSAC
16	2:12.14	801	OCAGMAR	LALIBERTE,Marc,86,EXCEL
17	2:12.26	800	OCCUPJAN	MURRAY,Nicolas,86,DYNAM
18	2:12.75	794	ABUCSCJAN	PHILLIPS,Devin,85,EKSC
19	2:12.80	793	ONAGMAR	O'NEILL,Kieran,85,SSMAC
20	2:12.83	793	OCCNSHDEC	SCHACH,Ben,85,NEW

400 m Ind. Medley

1	4:12.62	968	ONNYACDEC	ORIWOL,Tobias,85,ESWIM
2	4:24.94	896	ONNYACDEC	AACH,Conrad,85,ESWIM
3	4:30.78	863	ONEJRNTFEB	SAMSON,Maxime,85,ELITE
4	4:31.06	861	8CKCSDEC	NG,Callum,85,CASC
5	4:33.17	849	ONSRDEC	DICKENS,Scott,84,8RANT
6	4:34.38	842	BCWJRNTFEB	LAVOIE,Malcolm,85,OSC
7	4:35.23	838	OCCNSHDEC	LONG,Jonathan,85,LAC
8	4:36.51	830	OCCNSHDEC	RODRIGUE,Charles,85,ULAV
9	4:36.84	828	ONSRDEC	JOHNSTON,Matt,84,MSSAC
10	4:37.30	826	BCWJRNTFEB	SCHMITT,Erich,85,IS
11	4:37.68	824	ONEJRNTFE8	AUBRY,Jonathan,86,CNB
12	4:39.73	812	OCCNSHDEC	ATKISON,Ryan,85,LAC
13	4:41.72	801	ON8RANTNOV	RUSE,Tim,85,PCSC
14	4:41.79	801	8CWJRNTFEB	OLLIVIERRE,Santosh,85,OSC
15	4:43.39	792	8CSCMAR	ISIC,Dario,85,U8CD
16	4:43.75	790	ONAGMAR	8AIER,Andrew,85,STARS
17	4:44.20	787	BCSCMAR	STRELZOW,Desmond,85,UBCD
18	4:44.21	787	ONSRDEC	CHANG,Nathan,85,SCAR
19	4:44.97	783	8CHYACKNOV	CHIEW,Mark,84,HYACK
20	4:45.44	780	OCAGMAR	NOEL,Philippe,85,SAMAK

SWIMNEWS MARCH

TOP AGE GROUP TIMES

Rankings for the period
October 1, 2001 to April 30, 2002
Compiled by SWIMNEWS
For additional rankings www.swimnews.com

2002 SHORT COURSE TAG®

GIRLS 17 Years of Age

50 m Freestyle

1	25.90	911	USDPENNDV	GRESOAL,Jenna,84,ESWIM
2	26.31	887	DCCNSHOEC	POON,Victoria,84,CNPPO
3	26.41	881	ON03TMAPR	PORENTA,Jen,85,MMST
4	26.82	857	ONEJRNTFEB	GAULT,Sarah,85,ODD
5	26.85	856	EDMDNNDV	CHARRON-WATSON,Chanelle,84,ULAV
6	26.94	851	BCWJRNTFEB	ZVIJERAC,Mila,85,HYACK
7	27.00	847	DNEJRNTFEB	ARMSTRONG,Darci,84,TAT
8	27.08	842	BCWJRNTFEB	LECKDVIC,Kelsey,84,UBCD
9	27.11	841	DND2TMAPR	KUHN,Stephanie,85,TMSC
10	27.14	839	DCAGMAR	LEFORT,Emilie,85,DDO
11	27.19	836	DNNYACDEC	TELFER,Katharine,84,ESWIM
12	27.26	832	DCCNSHDEC	SANDMAN,Emilie,84,SAMAK
13	27.33	828	DNAGMAR	ENGS,Chandra,84,CAJ
14	27.33	828	M8PWINDV	AMER,Elizabeth,84,EKSC
15	27.35	827	M8PWINDV	8REITKREUTZ,Marla,84,EKSC
16	27.42	823	DNAGMAR	MEAOE,Rosie,84,8DSC
17	27.43	822	BCWJRNTFEB	CHARD,Christine,84,WVOSC
18	27.45	821	ONEJRNTFEB	TCHDLKAYAN,Valerie,84,DDD
19	27.47	820	8CWJRNTFEB	8AKER,Andrea,84,UCSA
20	27.49	819	EDMONNOV	CROWDIS,Heather,83,AAC

100 m Freestyle

1	55.74	928	ONNYACDEC	GRESDAL,Jenna,84,ESWIM
2	57.09	892	EDMDNNDV	CHARRON-WATSON,Chanelle,84,ULAV
3	57.18	889	DCCUPJAN	SANDMAN,Emilie,84,SAMAK
4	57.36	884	DCCNSHDEC	PODN,Victoria,84,CNPPD
5	57.74	874	USOPENNDV	DE BLOIS,Marieve,84,CAMD
6	58.33	859	ONAGMAR	MEADE,Rosie,84,8DSC
7	58.43	856	ON03TMAPR	PORENTA,Jen,85,MMST
8	58.51	854	M8PWINDV	AMER,Elizabeth,84,EKSC
9	58.55	853	8CWJRNTFEB	LECKDVIC,Kelsey,84,UBCD
10	58.58	852	DCCNSHDEC	SAVARD,Audrey,84,CNC8
11	58.85	845	ONAGMAR	ENGS,Chandra,84,CAJ
12	58.88	844	ONNYACDEC	GAJOS,Nancy,84,ESWIM
13	58.94	842	OCPCSCDEC	VANCE,Jessica,84,8RANT
14	59.04	840	DNNYACJAN	HD8ER,Renee,85,RDW
15	59.05	839	DCAGMAR	LEFORT,Emilie,85,DDO
16	59.06	839	DNAGMAR	WISE,Laura,85,CDBRA
17	59.10	838	DND2TMAPR	KUHN,Stephanie,85,TMSC
18	59.14	837	OND1TMAPR	FRATESI,Jennifer,84,ROW
19	59.25	834	INTJRSCDEC	GRANT,L,84,UCSA
20	59.28	833	ONEJRNTFEB	LEVERT,Valerie,84,ULAV

200 m Freestyle

1	2:01.28	930	EDMDNNDV	GRESDAL,Jenna,84,ESWIM
2	2:01.8B	923	EDMONNDV	CHARRON-WATSON,Chanelle,84,ULAV
3	2:02.31	918	8CWJRNTFEB	STEFANYSHYN,Deana,84,UBCD
4	2:03.30	905	BCWJRNTFEB	DOODY,Hayley,85,UCSA
5	2:04.47	891	OND1TMAPR	FRATESI,Jennifer,84,ROW
6	2:04.75	888	ONAGMAR	MEADE,Rosie,84,8OSC
7	2:04.83	887	ONNYACDEC	TELFER,Katharine,84,ESWIM
8	2:04.86	886	DNEJRNTFEB	SIUDA,Kathy,85,RDW
9	2:05.02	884	DCCUPJAN	POON,Victoria,84,CNPPD
10	2:05.61	877	EDMDNNDV	DE 8LDIS,Marieve,84,CAMO
11	2:05.78	875	M8PWINOV	MCNALLY,Sara,84,EKSC
12	2:06.07	871	ONAGMAR	WISE,Laura,85,CDBRA
13	2:06.34	868	EDMONNOV	TELFER,Katherine,84,ESWIM
14	2:06.62	865	DND3TMAPR	PORENTA,Jen,85,MMST
15	2:06.68	864	DNEJRNTFEB	MURPHY,Alana,84,ESWIM
16	2:06.82	862	DNNYACDEC	ENGS,Chandra,84,CAJ
17	2:06.87	862	M8PWINDV	DEMCHUK,Meghan,83,RDD
18	2:07.13	858	DNAGMAR	8ELAND,Danielle,84,GD
19	2:07.37	856	M8PWINOV	AMER,Elizabeth,84,EKSC
20	2:07.66	852	ONSRDEC	MCNEILL,Carolyn,84,NEW

400 m Freestyle

1	4:14.13	933	8CWJRNTFEB	STEFANYSHYN,Deana,84,UBCD
2	4:17.44	913	DCCUPJAN	CHARRON-WATSON,Chanelle,84,ULAV
3	4:18.10	909	EDMDNNDV	FRATESI,Jennifer,84,ROW
4	4:19.87	899	DNMSSACNDV	GRESDAL,Jenna,84,ESWIM
5	4:19.91	899	MBPWINDV	MCNALLY,Sara,84,EKSC
6	4:19.97	898	ONEJRNTFEB	SIUDA,Kathy,85,RDW
7	4:21.43	890	ONNYACDEC	TELFER,Katharine,84,ESWIM
8	4:22.72	882	DNEJRNTFEB	MCNEILL,Carolyn,84,NEW
9	4:24.06	874	DNEJRNTFEB	MEADE,Rosie,84,8OSC
10	4:24.19	874	DNSRDEC	8ELAND,Danielle,84,GO
11	4:25.10	868	DCCNSHDEC	8ERNIER,Joan,84,CNC8
12	4:25.91	864	ONEJRNTFEB	LACHANCE-FDRTIN,Alex,85,ULAV
13	4:28.75	847	OND1TMAPR	HD8ER,Renee,85,RDW
14	4:28.97	846	INTJRSCDEC	SCHAA8,Leah,84,UCSA
15	4:29.20	845	DNEJRNTFEB	MURPHY,Alana,84,ESWIM
16	4:29.29	844	DCAGMAR	8ERNARD,Claudia,84,REG
17	4:29.54	843	ONNYACDEC	GAJDS,Nancy,84,ESWIM
18	4:29.56	842	ONEJRNTFEB	DSTERER,Elizabeth,85,NKB
19	4:30.09	839	OCCNSHDEC	SAVARD,Audrey,84,CNC8
20	4:30.37	838	NSAGMAR	MCLELLAN,Jessica,84,HTAC

800 m Freestyle

1	8:49.36	911	8CWJRNTFEB	DOODY,Hayley,85,UCSA
2	8:50.55	908	BCWJRNTFEB	STEFANYSHYN,Deana,84,UBCD
3	8:52.49	902	BCWJRNTFEB	MCNALLY,Sara,84,EKSC
4	8:53.81	898	ONEJRNTFEB	8ERNIER,Joan,84,CNC8
5	8:54.55	896	DNEJRNTFEB	SIUDA,Kathy,85,RDW
6	9:00.67	879	DNEJRNTFEB	MEADE,Rosie,84,8OSC
7	9:03.44	871	DNAGMAR	8ELAND,Danielle,84,GO
8	9:08.55	856	OCAGMAR	LACHANCE-FORTIN,Alex,85,ULAV
9	9:09.13	855	ONEJRNTFEB	MURPHY,Alana,84,ESWIM
10	9:10.55	851	DNMSSACNOV	GRESDAL,Jenna,84,ESWIM
11	9:12.91	844	8CWJRNTFEB	SCHAA8,Leah,84,UCSA
12	9:13.76	842	8CSCMAR	SCHNAPP,Nicole,84,PG8
13	9:14.65	839	DNAGMAR	CERMAK,Carly,85,CAJ
14	9:20.97	821	ONNYACDEC	GAJDS,Nancy,84,ESWIM
15	9:21.45	820	MBPWINDV	DEMCHUK,Meghan,83,ROD
16	9:21.84	819	DCCNSHDEC	PARENT,Isabelle,84,CNPPO
17	9:23.43	815	DNAGMAR	MADDEN,Laurelle,84,DDSC
18	9:24.13	813	DNEJRNTFEB	LEPINE,Andree Anne,84,CN8
19	9:24.23	812	BCWJRNTFEB	GOEGAN,Erica,84,UCSA
20	9:26.06	807	DCCNSHDEC	CHAUMDNT,Genevieve,84,CNPPD

50 m Backstroke

1	30.22	857	DNCUPNDV	GRESDAL,Jenna,84,ESWIM
2	30.30	853	ONNYACDEC	FENNELL,Stephanie,84,ESWIM
3	30.64	836	DNEJRNTFEB	8ERNARD,Claudia,84,REG
4	30.65	835	BCWJRNTFEB	8REITKREUTZ,Marla,84,EKSC
5	30.67	834	DNEJRNTFEB	RDY L'ECUYER,Chrystele,84,CNB
6	30.92	822	A8UCSCDCT	SCHMIDT,Michaela,83,UCSC
7	30.99	818	ONEJRNTFEB	TCHOLKAYAN,Valerie,84,DDD
8	31.37	799	DNEJRNTFEB	CHATEL DE REPENTIGNY,Elaine,84,CAMD
9	31.38	798	8CWJRNTFEB	JENSEN,Leah,84,GDLD
10	31.39	798	DNSRDEC	ZAM8RI,Michelle,84,AAC
11	31.45	795	DNNYACDEC	CARSON,Kristy,84,OAK
12	31.54	790	DNEJRNTFEB	LEFDRT,Emilie,85,DDD
13	31.58	788	DNEJRNTFEB	MONTON,Danielle,85,PCSC
14	31.62	786	SAMAKJAN	SANDMAN,Emilie,84,SAMAK
15	31.73	781	ONNYACOEC	MCILRDY,Kristin,84,MMST
16	31.76	779	ONNYACOEC	BEARO,Lauren,84,ESWIM
17	31.98	769	ONEJRNTFEB	CHAURETTE,Veronique,84,LAVAL
18	32.03	766	BCWJRNTFEB	JDBSE,Cindy,85,MANTA
19	32.07	764	MBSKSCFEB	CLEVEN,Elizabeth,84,MM
20	32.14	761	DNNYACJAN	WISE,Laura,85,COBRA

100 m Backstroke

1	1:00.75	950	EDMDNNDV	FRATESI,Jennifer,84,RDW
2	1:02.94	897	EDMDNNDV	GRESDAL,Jenna,84,ESWIM
3	1:03.99	872	DNNYACDEC	TELFER,Katharine,84,ESWIM
4	1:04.26	865	DCCUPJAN	POON,Victoria,84,CNPPO
5	1:04.96	848	OCAGMAR	MDNTON,Danielle,85,PCSC
6	1:05.05	846	BCWJRNTFEB	STEFANYSHYN,Deana,84,UBCD
7	1:05.18	843	DNAGMAR	ZIDLKDWSKI,Maya,85,YDRK
8	1:05.21	842	EDMDNNDV	TELFER,Katherine,84,ESWIM
9	1:05.34	839	DNNYACDEC	FENNELL,Stephanie,84,ESWIM
10	1:05.37	838	8CWJRNTFEB	8AYLISS,Lynette,85,UCSA
11	1:05.43	837	BCWJRNTFEB	BREITKREUTZ,Marla,84,EKSC
12	1:05.53	835	OCCUPJAN	TCHOLKAYAN,Valerie,84,DDD
13	1:06.22	818	BCWJRNTFEB	D'KELLY,Drlagh,85,EKSC
14	1:06.43	813	DNAGMAR	WISE,Laura,85,COBRA
15	1:06.49	812	DNNYACDEC	MCILRDY,Kristin,84,MMST
16	1:06.59	809	DNEJRNTFEB	RDY L'ECUYER,Chrystele,84,CNB
17	1:06.74	806	8CWJRNTFEB	DOODY,Hayley,85,UCSA
18	1:06.91	802	ONBRANTNOV	ZAMBRI,Michelle,84,AAC
19	1:06.91	802	ONNYACDEC	BEARD,Lauren,84,ESWIM
20	1:06.99	800	M8SKSCFEB	CLEVEN,Elizabeth,84,MM

200 m Backstroke

1	2:07.73	988	EDMDNNDV	FRATESI,Jennifer,84,ROW
2	2:15.01	906	DNNYACDEC	GRESDAL,Jenna,84,ESWIM
3	2:15.20	904	8CWJRNTFEB	STEFANYSHYN,Deana,84,UBCD
4	2:16.42	890	DCCUPJAN	POON,Victoria,84,CNPPO
5	2:18.50	867	BCWJRNTFEB	BAYLISS,Lynette,85,UCSA
6	2:18.80	863	ONSRDEC	TELFER,Katharine,84,ESWIM
7	2:19.23	859	ONAGMAR	WISE,Laura,85,CDBRA
8	2:20.19	848	ONAGMAR	ZIOLKOWSKI,Maya,85,YDRK
9	2:20.58	844	DCAGMAR	MONTON,Danielle,85,PCSC
10	2:20.68	843	DNNYACDEC	BEARD,Lauren,84,ESWIM
11	2:21.09	838	DNEJRNTFEB	SZAFLARSKI,Anna,84,BRDCK
12	2:21.15	837	8CWJRNTFEB	8REITKREUTZ,Marla,84,EKSC
13	2:21.25	836	DCCUPJAN	DSTERER,Elizabeth,85,NKB
14	2:21.81	830	ONEJRNTFEB	SIUDA,Kathy,85,ROW
15	2:22.57	822	STDCKJAN	DE 8LOIS,Marieve,84,CAMO
16	2:22.90	818	ONSRDEC	ZAMBRI,Michelle,84,AAC
17	2:23.09	816	ONEJRNTFEB	ROBERTS,Andrea,85,TCSC
18	2:23.22	815	8CWJRNTFEB	JOBSE,Cindy,85,MANTA
19	2:23.57	811	DCCUPJAN	TCHDLKAYAN,Valerie,84,DDD
20	2:23.64	810	DNNYACDEC	MCILRDY,Kristin,84,MMST

50 m Breaststroke

1	32.70	911	DNEJRNTFEB	GAULT,Sarah,85,DDD
2	33.28	884	DNNYACJAN	HD8ER,Renee,85,RDW
3	33.87	857	8CWJRNTFEB	ZVIJERAC,Mila,85,HYACK
4	33.92	855	DNNYACDEC	LEE,Joanna,84,MSSAC
5	34.05	849	EDMONNDV	FREY,Shannon,84,KSC
6	34.11	846	BCWJRNTFEB	ALLEN,Megan,84,PN
7	34.29	838	OCMEGODEC	NYYSTI,Johanna,84,ELITE
8	34.63	822	OCPCSCDEC	BACON,Kim,84,CD8RA
9	34.68	820	DNEJRNTFEB	ENGS,Chandra,84,CAJ
10	34.85	812	EDMONNDV	8AUMEISTER,Mia,84,HYACK
11	34.93	809	M8SKSCFE8	CLEVEN,Elizabeth,84,MM
12	35.04	804	DCPCSCDEC	8ARTDSH,Sarah,84,88F
13	35.17	798	DNEJRNTFE8	VILLENEUVE,Sophie,84,CNJA
14	35.22	796	DNEJRNTFE8	8UDD,Amanda,84,GMAC
15	35.24	795	DNSRDEC	IACDBUCCI,Natasha,84,CD8RA
16	35.26	794	NSHTACJAN	MUNRDE,Elaine,84,DCSC
17	35.26	794	ONSRDEC	DESJARDINS,Courtney,84,STARS
18	35.29	793	DNEJRNTFE8	LAFDND,Veronique,85,ULAV
19	35.37	789	ONSRDEC	8ELAND,Danielle,84,GO
20	35.47	785	MBSKSCFEB	COTE (S13),Kirby,84,MANTA

100 m Breaststroke

1	1:11.31	882	DND1TMAPR	WAGNER,Tamara,85,ROW
2	1:11.53	878	DNAGMAR	HO8ER,Renee,85,RDW
3	1:11.58	877	DNEJRNTFE8	GAULT,Sarah,85,DDD
4	1:12.52	856	DCCNSHDEC	DE 8LDIS,Marieve,84,CNPPD
5	1:12.67	853	DCULAVNDV	DELISLE,Anne-Sophie,84,UNIK
6	1:13.26	841	BCWJRNTFE8	ZVIJERAC,Mila,85,HYACK
7	1:13.47	836	ULAVNDV	8ELL,Heather,83,UMCG
8	1:13.76	830	8CKCSDEC	FREY,Shannon,84,BRSA
9	1:13.87	828	ONEJRNTFEB	ENGS,Chandra,84,CAJ
10	1:14.05	824	8CWJRNTFEB	ALLEN,Megan,84,PN
11	1:14.44	816	DNMSSACNDV	LEE,Joanna,84,MSSAC
12	1:14.81	808	DCCNSHDEC	NYYSTI,Johanna,84,ELITE
13	1:14.82	808	DN8RANTNDV	8ACDN,Kim,84,CD8RA
14	1:15.09	802	OND1TMAPR	GERVAIS,Danielle,84,NK8
15	1:15.11	802	ONEJRNTFE8	VILLENEUVE,Sophie,84,CNJA
16	1:15.24	799	ONAGMAR	DI CRESCE,Christine,84,RHAC
17	1:15.35	796	ONSRDEC	IACOBUCCI,Natasha,84,CD8RA
18	1:15.42	795	8CWJRNTFEB	COTE (S13),Kirby,84,MANTA
19	1:15.54	793	M8PWINDV	DEMCHUK,Meghan,83,ROD
20	1:15.56	792	DNAGMAR	CERMAK,Carly,85,CAJ

200 m Breaststroke

1	2:35.53	860	OCAGMAR	GAULT,Sarah,85,DDD
2	2:37.35	842	INTJRSCDEC	SCHAA8,Leah,84,UCSA
3	2:37.49	840	DND1TMAPR	WAGNER,Tamara,85,RDW
4	2:37.91	836	DND1TMAPR	HOBER,Renee,85,ROW
5	2:38.06	835	EDMDNNOV	DE BLOIS,Marieve,84,CAMO
6	2:38.43	831	EDMDNNDV	FREY,Shannon,84,KSC
7	2:38.63	829	DNEJRNTFE8	LEE,Joanna,84,TD
8	2:39.45	821	DNNYACDEC	MCCA8E,Allison,84,TSC
9	2:40.22	813	M8PWINDV	8ALLMAN,Kaere,84,ROD
10	2:41.05	805	ONEJRNTFE8	GERVAIS,Danielle,84,NK8
11	2:41.05	805	ONEJRNTFEB	DSTERER,Elizabeth,85,NK8
12	2:41.10	805	DNAGMAR	ENGS,Chandra,84,CAJ
13	2:41.16	804	DNAGMAR	PRAJDGD,Yohanna,85,CO8RA
14	2:41.29	803	ON8RANTNDV	8ACDN,Kim,84,CDBRA
15	2:41.57	800	ONAGMAR	IACOBUCCI,Natasha,84,CD8RA
16	2:43.19	785	DNAGMAR	MILNE,Deanna,85,CYPS
17	2:43.46	782	DNEJRNTFE8	MCLELLAN,Jessica,84,EAST
18	2:43.53	781	BCWJRNTFEB	CDTE (S13),Kirby,84,MANTA
19	2:43.68	780	DCAGMAR	ARTHUR,Stephanie,85,PCSC
20	2:43.75	779	DNEJRNTFE8	8UDD,Amanda,84,GMAC

50 m Butterfly

1	27.97	883	DNEJRNTFEB	TCHDLKAYAN,Valerie,84,DDD
2	28.22	869	DNEJRNTFEB	ARMSTRDNG,Darci,84,TAT
3	28.54	852	BCWJRNTFEB	DDDDY,Hayley,85,UCSA
4	28.74	841	DNEJRNTFEB	POON,Victoria,84,CAMD
5	28.92	831	BCWJRNTFE8	CLEVEN,Elizabeth,84,MM
6	28.99	827	DNCUPNDV	FRATESI,Jennifer,84,RDW
7	29.01	826	DNNYACOEC	GAJDS,N[illegible]
8	29.14	819	BCWJRNTFEB	D'KELLY,Drlagh,85,[illegible]
9	29.15	819	DNEJRNTFEB	RDY L'ECUYER,Chrystele,84,CNB
10	29.19	817	BCWJRNTFEB	ANSTEY,Kristin,85,STSC
11	29.26	813	BCWJRNTFEB	CHARD,Christine,84,WVOSC
12	29.32	810	DNEJRNTFEB	GAULT,Sarah,85,ODD
13	29.45	803	DNEJRNTFEB	LACHANCE-FDRTIN,Alex,85,ULAV
14	29.47	802	DNEJRNTFEB	SANOMAN,Emilie,84,SAMAK
15	29.63	793	OCMEGDDEC	NYYSTI,Johanna,84,ELITE
16	29.66	791	INTJRSCDEC	GRANT,L,84,UCSA
17	29.93	777	EDMDNNDV	CRDWDIS,Heather,83,AAC
18	30.08	769	BCWJRNTFEB	SHERWDDD,Jessica,85,KCS
19	30.09	769	EDMDNNDV	GRAF,Jennifer,84,RDD
20	30.12	767	DNNYACDEC	ENGS,Chandra,84,CAJ

100 m Butterfly

1	1:00.78	923	EDMDNNDV	FRATESI,Jennifer,84,RDW
2	1:02.71	875	DNEJRNTFE8	ARMSTRONG,Darci,84,TAT
3	1:02.72	875	DNNYACDEC	GAJDS,Nancy,84,ESWIM
4	1:02.85	872	BCWJRNTFE8	DDDDY,Hayley,85,UCSA
5	1:03.21	863	DNEJRNTFEB	TCHOLKAYAN,Valerie,84,ODD
6	1:03.59	854	ON03TMAPR	PDRENTA,Jen,85,MMST
7	1:03.68	851	DCCUPJAN	8ERNIER,Joan,84,CNC8
8	1:03.88	846	DNEJRNTFE8	ROY L'ECUYER,Chrystele,84,CN8
9	1:03.90	846	BCWJRNTFE8	D'KELLY,Drlagh,85,EKSC
10	1:03.92	846	8CWJRNTFE8	ANSTEY,Kristin,85,STSC
11	1:03.92	846	ONAGMAR	BELAND,Danielle,84,GD
12	1:04.16	840	DNEJRNTFEB	SANDMAN,Emilie,84,SAMAK
13	1:04.17	839	BCWJRNTFE8	CHARD,Christine,84,WVOSC
14	1:04.40	834	DCCUPJAN	LACHANCE-FORTIN,Alex,85,ULAV
15	1:04.55	830	M8PWINDV	DEMCHUK,Meghan,83,RDD
16	1:05.04	818	DNMSSACNDV	GRESDAL,Jenna,84,ESWIM
17	1:05.36	811	M8PWINOV	GRAF,Jennifer,84,RDD
18	1:05.36	811	DND2TMAPR	KUHN,Stephanie,85,TMSC
19	1:05.39	810	DCCAMDDCT	DE 8LDIS,Marieve,84,CNPPD
20	1:05.48	808	BCWJRNTFE8	WDNG,Claire,84,UBCD

200 m Butterfly

1	2:16.67	871	ONEJRNTFE8	BERNIER,Joan,84,CNC8
2	2:16.92	868	BCWJRNTFEB	STEFANYSHYN,Deana,84,UBCD
3	2:17.17	865	ONEJRNTFEB	LACHANCE-FORTIN,Alex,85,ULAV
4	2:19.05	844	8CWJRNTFEB	O'KELLY,Orlagh,85,EKSC
5	2:19.17	843	DNNYACDEC	GAJDS,Nancy,84,ESWIM
6	2:19.34	841	DNAGMAR	8ELAND,Danielle,84,GO
7	2:19.94	834	INTJRSCDEC	SCHAA8,Leah,84,UCSA
8	2:21.83	813	DCAGMAR	RDY L'ECUYER,Chrystele,84,CNB
9	2:22.08	810	BCSCMAR	CHARD,Christine,84,WVOSC
10	2:22.32	808	8CWJRNTFE8	ANSTEY,Kristin,85,STSC
11	2:22.56	805	ONEJRNTFEB	MCNEILL,Carolyn,84,NEW
12	2:24.42	785	ONEJRNTFEB	WUN,Cassie,84,SCAR
13	2:24.56	783	M8PWINOV	DEMCHUK,Meghan,83,ROD
14	2:24.89	779	DCCNSHDEC	SAVARD,Audrey,84,CNC8
15	2:25.28	775	DCCUPJAN	RATTE,Anne-Marie,85,ULAV
16	2:25.32	775	DCCNSHDEC	SHEIL,Tessa,84,LAC
17	2:25.97	768	DCAGMAR	GERVAIS,Mlaine,84,DDD
18	2:26.17	766	DCCUPJAN	DSTERER,Elizabeth,85,NK8
19	2:26.22	765	8CWJRNTFE8	JOBSE,Cindy,85,MANTA
20	2:26.55	761	DCCNSHDEC	SABOURIN,Nicole,84,SCAR

100 m Ind. Medley

1	1:03.99	909	EDMONNOV	FRATESI,Jennifer,84,ROW
2	1:04.28	902	EMEADNOV	GRESDAL,Jenna,84,ESWIM
3	1:05.21	880	EMEADNOV	DE 8LDIS,Marieve,84,CAMD
4	1:06.38	853	EDMDNNDV	CHARRON-WATSON,Chanelle,84,ULAV
5	1:07.46	828	OCMEGDDEC	NYYSTI,Johanna,84,ELITE
6	1:07.98	816	EDMDNNDV	DEMCHUK,Meghan,83,RDD
7	1:10.34	762	DCMEGDDEC	RDY L'ECUYER,Chrystele,84,CNB
8	1:11.02	747	N8LMPTAPR	LE8EL,Sabrina,84,TIDE
9	1:11.39	738	NSSNSDVNDV	MCLELLAN,Jessica,84,HTAC
10	1:11.51	736	DCSTEFDMAR	AUDIBERT,Andreanne,84,REG
11	1:11.54	735	DCMEGDDEC	CREPEAU,Marianne,84,CSD
12	1:11.75	730	ABUCSCDCT	SCHAA8,Leah,84,UCSA
13	1:11.98	725	DCPCSCDEC	VANCE,Jessica,84,8RANT
14	1:12.09	723	ABUCSCOCT	FREY,Shannon,84,KSC
15	1:12.24	720	DCULAVNDV	SAVARD,Audrey,84,CNC8
16	1:12.25	720	DCSTEFDMAR	8ERNARD,Claudia,84,REG
17	1:12.31	718	DCSTEFDMAR	LETDURNEAU,Myriam,85,CN8F
18	1:12.37	717	8CPRASCAPR	ALLEN,Megan,84,KMSC
19	1:12.53	714	SKGDLDDCT	COLEMAN,Laura,83,UDFA
20	1:12.64	711	DCSAMAKNDV	GAUTHIER,Eve-Lyne,84,MEGD

200 m Ind. Medley

1	2:15.06	939	EDMONNOV	FRATESI,Jennifer,84,ROW
2	2:16.66	921	STOCKJAN	DE 8LDIS,Marieve,84,CAMD
3	2:18.50	901	ONEJRNTFE8	SIUDA,Kathy,85,RDW
4	2:19.23	893	ONEJRNTFE8	DSTERER,Elizabeth,85,NK8
5	2:20.04	884	USDPENNDV	GRESDAL,Jenna,84,ESWIM
6	2:21.09	873	DNNYACDEC	TELFER,Katharine,84,ESWIM
7	2:21.14	872	DNEJRNTFEB	GAULT,Sarah,85,DDO
8	2:21.40	869	ONAGMAR	CERMAK,Carly,85,CAJ
9	2:21.77	865	ONNYACJAN	HDBER,Renee,85,RDW
10	2:21.78	865	MBPWINDV	DEMCHUK,Meghan,83,RDD
11	2:21.96	863	DCCUPJAN	BERNIER,Joan,84,CNCB
12	2:21.97	863	DNAGMAR	ENGS,Chandra,84,CAJ
13	2:21.97	863	DCULAVDEC	CHARRON-WATSON,Chanelle,84,ULAV
14	2:22.07	862	BCWJRNTFEB	SCHAAB,Leah,84,UCSA
15	2:22.39	859	OCAGMAR	LACHANCE-FDRTIN,Alex,85,ULAV
16	2:22.63	856	ONNYACDEC	GAJOS,Nancy,84,ESWIM
17	2:22.66	856	DCDDDJAN	CHUGH,Kevin,84,DDO
18	2:23.21	850	DCCNSHDEC	MEZIERE,Aurelie,84,CNPPD
19	2:23.41	848	ONNYACDEC	BEARD,Lauren,84,ESWIM
20	2:23.46	847	OND1TMAPR	WAGNER,Tamara,85,RDW

400 m Ind. Medley

1	4:50.75	904	DND1TMAPR	FRATESI,Jennifer,84,RDW
2	4:51.19	902	STOCKJAN	DE BLOIS,Marieve,84,CAMO
3	4:54.73	883	INTJRSCDEC	SCHAAB,Leah,84,UCSA
4	4:55.14	881	DNEJRNTFE8	BERNIER,Joan,84,CNC8
5	4:55.31	880	DNEJRNTFEB	SIUDA,Kathy,85,RDW
6	4:56.11	876	DNNYACDEC	GRESDAL,Jenna,84,ESWIM
7	4:57.67	868	ONNYACDEC	TELFER,Katharine,84,ESWIM
8	4:57.87	867	DNEJRNTFE8	DSTERER,Elizabeth,85,NKB
9	4:58.15	866	OCULAVDEC	CHARRON-WATSDN,Chanelle 84,ULAV
10	4:59.33	860	DCAGMAR	LACHANCE-FORTIN,Alex 85,ULAV
11	4:59.80	857	DNNYACDEC	GAJDS,Nancy,84,ESWIM
12	5:00.42	854	ONAGMAR	CERMAK,Carly,85,CAJ
13	5:01.57	848	DNEJRNTFE8	MCLELLAN,Jessica,84,EAST
14	5:01.60	848	DNNYACDEC	8EARD,Lauren,84,ESWIM
15	5:01.98	846	DNSRDE

TOP AGE GROUP TIMES

Rankings for the period
October 1, 2001 to April 30, 2002
Compiled by SWIMNEWS
For additional rankings www.swimnews.com

2002 SHORT COURSE TAG®

BOYS 17 Years of Age

50 m Freestyle

1	23.72	842	BCWJRNTFEB	NEUFELD,Trevor,84,UCSA
2	23.79	837	ONAGMAR	OICKENS,Scott,84,BRANT
3	23.92	829	ONHURONOEC	COCKS,Bill,84,TRENT
4	24.02	822	8CSCMAR	MCLEAN,Scott,84,KAJ
5	24.03	822	8CWJRNTFE8	TOZER,Graeme,85,MM
6	24.12	816	ONAGMAR	DEL MASTRO,Jamie,84,PICK
7	24.16	813	BCWJRNTFE8	SHERSTOBITOFF,Tim,84,KAJ
8	24.20	811	ONEJRNTFEB	HOLBROOK,Marshall,84,ROC
9	24.21	810	ONEJRNTFEB	THAUVETTE,Mark,84,CAMO
10	24.29	805	ONSROEC	MEDAGLIA,Steve,84,NKB
11	24.31	804	ONNYACOEC	DELMASTO,Jamie,84,PICK
12	24.38	799	ONMSSACNOV	WHANG,David,83,ESWIM
13	24.45	794	M8PWINOV	COULMAN,Trevor,84,GOLD
14	24.54	789	M8PWINOV	JOHNSON,Ben,84,MM
15	24.56	787	8CSCMAR	SZE,Mark,85,UBCD
16	24.67	780	INTJRSCOEC	CHIEW,Mark,84,UCSA
17	24.70	778	8CKCSDEC	GRAHAM,Taylor,84,BRSA
18	24.71	778	ONAGMAR	TAKAHASHI,Koji,84,ESWIM
19	24.72	777	ONEJRNTFE8	8AKKER,A.j.,84,8OSC
20	24.79	773	OCCNSHDEC	HUOT,Benoit,84,CNPPO

100 m Freestyle

1	51.18	875	8CWJRNTFE8	TOZER,Graeme,B5,MM
2	51.29	872	OCCNSHOEC	THAUVETTE,Mark,84,CAMO
3	51.37	869	BCWJRNTFE8	NEUFELD,Trevor,84,UCSA
4	51.61	862	ONAGMAR	OICKENS,Scott,84,8RANT
5	51.66	860	EOMONNOV	COCKS,Bill,84,TRENT
6	52.67	830	INTJRSCDEC	CHIEW,Mark,84,UCSA
7	52.74	828	ONSROEC	DEL MASTRO,Jamie,84,PICK
8	53.04	819	ONSROEC	MEDAGLIA,Steve,84,NK8
9	53.15	816	ONNYACJAN	RUSSELL,Colin,84,8TSC
10	53.23	814	8CWJRNTFE8	MCLEAN,Scott,84,KAJ
11	53.35	81D	8CSCMAR	SZE,Mark,85,U8CD
12	53.35	810	INTJRSCOEC	MARTINSON,A,84,UCSA
13	53.41	808	8CWJRNTFE8	HO,Justin,85,U8CO
14	53.52	805	M8PWINOV	COULMAN,Trevor,84,GOLD
15	53.55	804	ONAGMAR	WATLING,Chris,84,NYAC
16	53.56	804	ONSROEC	8AKKER,A.j.,84,8OSC
17	53.73	799	ONNYACOEC	KEHOE,Joey,84,MSSAC
18	53.76	798	8CWJRNTFE8	GREENSHIELOS,Marcus,85,ROCSC
19	53.77	798	8CWJRNTFE8	SHERSTOBITOFF,Tim,84,KAJ
20	53.81	797	OCAGMAR	BENOIT,Mikael,84,CNNG

200 m Freestyle

1	1:51.79	B87	ONEJRNTFEB	THAUVETTE,Mark,84,CAMO
2	1:52.64	875	8CWJRNTFEB	RUOOLF,Darryl,84,UBCD
3	1:52.85	B72	8CWJRNTFE8	TOZER,Graeme,85,MM
4	1:54.32	B52	ONEJRNTFE8	MEOAGLIA,Steve,84,NKB
5	1:54.55	849	OCAGMAR	8ENOIT,Mikael,84,CNNG
6	1:54.65	B48	8CSCMAR	SZE,Mark,85,U8CD
7	1:55.25	840	ONNYACJAN	RUSSELL,Colin,84,BTSC
8	1:55.89	831	OCCNSHDEC	OUOAR,Paul,84,SCAR
9	1:55.92	831	ONSROEC	8AKKER,A.j.,84,8OSC
1D	1:55.93	831	8CKCSOEC	TURANICH-NOYEN,Charles,83,EKSC
11	1:56.37	825	ONEJRNTFE8	MALLANY,Mark,84,TO
12	1:56.40	824	INTJRSCOEC	CHIEW,Mark,84,UCSA
13	1:56.41	824	ONHURONDEC	COCKS,Bill,84,TRENT
14	1:56.53	822	8CWJRNTFE8	MARTINSON,A,84,UCSA
15	1:56.55	822	ONO1TMAPR	OICKENS,Scott,84,8RANT
16	1:56.59	822	BCWJRNTFEB	HO,Justin,85,UBCO
17	1:56.6B	820	ONEJRNTFEB	BURGER,Elliot,84,TRENT
18	1:56.6B	820	ONAGMAR	WATLING,Chris,84,NYAC
19	1:56.79	819	MBPWINOV	ZIELNIK,Maciek,84,EKSC
20	1:56.87	818	BCWJRNTFEB	DERBAN,Michael,84,UCSA

400 m Freestyle

1	3:54.35	901	MELBOEC	MACGILLIVARY,Kurtis,84,ROW
2	3:58.72	872	ONSRDEC	RUSSELL,Colin,84,BTSC
3	3:58.73	872	OCCNSHDEC	THAUVETTE,Mark,84,CAMO
4	3:59.24	869	8CWJRNTFEB	RUDOLF,Darryl,84,UBCD
5	4:02.73	847	OCAGMAR	8ENOIT,Mikael,84,CNNG
6	4:03.09	844	OCCUPJAN	RODRIGUE,Charles,85,ULAV
7	4:03.23	843	8CWJRNTFE8	MCRAE,Bryce,84,COMOX
8	4:03.58	841	INTJRSCDEC	DERBAN,Michael,84,UCSA
9	4:03.99	839	ONEJRNTFE8	MEDAGLIA,Steve,84,NK8
10	4:04.15	837	OCCNSHOEC	DUDAR,Paul,84,SCAR
11	4:05.77	827	ONEOSAFE8	8ROWN,Mike,84,PERTH
12	4:06.8B	820	ONSRDEC	KEHOE,Joey,84,MSSAC
13	4:07.32	817	8CSCMAR	SZE,Mark,85,U8CD
14	4:07.82	814	OCAGMAR	RUSE,Tim,85,PCSC
15	4:07.97	813	OCCNSHDEC	RUGGIERO,Michael,84,CAMO
16	4:08.17	812	8CWJRNTFEB	HO,Justin,85,UBCD
17	4:08.38	811	8CWJRNTFE8	MILLER,Robert,84,WVOSC
18	4:08.55	809	OCCNSHDEC	ARMSTRONG,Luke,84,NK8
19	4:08.83	808	ONEJRNTFE8	8URGER,Elliot,84,TRENT
20	4:10.38	798	8CKCSDEC	TURANICH-NOYEN,Charles,83,EKSC

1500 m Freestyle

1	15:25.05	915	MEL8OEC	MACGILLIVARY,Kurtis,84,ROW
2	15:51.49	872	BCWJRNTFE8	RUDOLF,Darryl,84,U8CO
3	15:51.85	871	8CWJRNTFEB	DERBAN,Michael,84,UCSA
4	16:04.16	851	ONEJRNTFEB	RODRIGUE,Charles,85,ULAV
5	16:05.39	849	ONSRDEC	KEHOE,Joey,84,MSSAC
6	16:06.72	B47	ONEJRNTFEB	JOHNSTON,Matt,84,TO
7	16:16.57	B31	8CWJRNTFE8	MCRAE,Bryce,84,COMOX
8	16:19.43	827	ONEJRNTFEB	OUOAR,Paul,84,SCAR
9	16:20.43	825	ONEJRNTFEB	BURGER,Elliot,84,TRENT
10	16:20.84	825	8CSCMAR	MILLER,Robert,84,WVOSC
11	16:24.60	819	ONO2TMAPR	BROWN,Mike,84,PERTH
12	16:28.44	813	OCCUPJAN	TOBIN,Simon,85,ULAV
13	16:32.79	806	ONAGMAR	OICKENS,Scott,84,8RANT
14	16:32.89	805	8CISCUPNOV	MUSGRAVE,Travis,84,COMOX
15	16:37.26	799	ONHURONDEC	RUSSELL,Colin,84,BTSC
16	16:37.95	797	OCCNSHDEC	VOLKENING,Chris,84,NEW
17	16:37.98	797	ONEJRNTFE8	8ENOIT,Mikael,84,CNNG
18	16:41.02	793	ONSRDEC	MEDAGLIA,Steve,84,NK8
19	16:42.88	790	ONNYACJAN	RUSE,Tim,85,PCSC
2D	16:49.46	779	BCSCMAR	HO,Justin,85,U8CO

50 m Backstroke

1	26.38	852	8CWJRNTFEB	NG,Callum,85,CASC
2	26.96	81B	EDMONNOV	COULMAN,Trevor,B4,GOLO
3	26.96	818	EOMONNOV	ZIELNIK,Maciek,84,EKSC
4	27.04	B14	ONEJRNTFEB	HOLBROOK,Marshall,84,ROC
5	27.32	797	BCWJRNTFE8	MARTINSON,A,B4,UCSA
6	27.68	777	ONEJRNTFEB	THAUVETTE,Mark,B4,CAMO
7	27.97	76D	ONNYACDEC	SABOURIN,Ouinton,84,UPCAN
8	28.27	743	SKGOLDOCT	CURLEY,Brendan,B4,ROD
9	28.33	740	ONCUPNOV	WHANG,Oavid,83,ESWIM
1D	28.34	74D	OCULAVOEC	NEWMAN,Bradley,B4,DDO
11	28.4B	732	OCULAVNOV	CANTIN,Jonathan,B4,CAMO
12	28.5D	731	BCWJRNTFEB	GREENSHIELOS,Marcus,85,ROCSC
13	28.53	729	ONEJRNTFEB	MALLANY,Mark,84,TO
14	28.58	726	ONEJRNTFEB	JAEGGI,Brian,84,NEW
15	28.63	724	ONNYACOEC	MARTENSTYN,Jeremy,84,MSSAC
16	28.76	716	ONNKBJAN	ARMSTRONG,Luke,84,NK8
17	28.88	710	ONNYACJAN	MARJANOVIC,Milos,84,NYAC
18	29.16	695	ONNYACJAN	BURGER,Elliot,84,TRENT
19	29.24	691	M8SKSCFE8	PARKER,Nathan,84,ROD
20	29.33	686	A8UCSCJAN	SHERWOOO,Graham,85,CP

100 m Backstroke

1	56.45	868	USOPENNOV	GRENNER,Andrew,84,FGPCS
2	56.67	862	EOMONNOV	ZIELNIK,Maciek,84,EKSC
3	56.82	858	8CWJRNTFE8	MARTINSON,A,84,UCSA
4	57.05	851	8CWJRNTFEB	NG,Callum,85,CASC
5	57.19	848	OCCNSHOEC	THAUVETTE,Mark,84,CAMO
6	57.47	840	M8PWINOV	COULMAN,Trevor,84,GOLD
7	57.93	828	ONSRDEC	HOL8ROOK,Marshall,84,ROC
8	58.32	817	ONAGMAR	MARJANOVIC,Milos,84,NYAC
9	58.67	808	ONEJRNTFE8	AACH,Conrad,85,ESWIM
10	59.11	796	8CWJRNTFE8	RUOOLF,Darryl,84,UBCD
11	59.31	791	ONEJRNTFE8	ARMSTRONG,Luke,84,NK8
12	59.44	787	8CKCSDEC	TURANICH-NOYEN,Charles,83,EKSC
13	59.50	785	ONEJRNTFEB	MALLANY,Mark,84,TO
14	59.74	779	OCAGMAR	NEWMAN,Bradley,84,DOO
15	59.90	775	ONNYACDEC	SABOURIN,Ouinton,84,UPCAN
16	59.92	774	ONEJRNTFEB	JAEGGI,Brian,84,NEW
17	1:00.06	771	OCCNSHDEC	CHERNUKHIN,Oleg,84,CNPPO
18	1:00.08	770	ONEJRNTFEB	CHERHUNKHIN,Oleg,84,CAMO
19	1:00.11	769	ONMSSACNOV	WHANG,Oavid,83,ESWIM
20	1:00.29	765	M8PWINOV	SHARP,8raedon,83,USC

200 m Backstroke

1	2:01.75	884	USOPENNOV	GRENNER,Andrew,84,FGPCS
2	2:02.21	878	BCWJRNTFEB	MARTINSON,A,84,UCSA
3	2:04.19	854	ONEJRNTFE8	THAUVETTE,Mark,84,CAMO
4	2:04.42	851	ONEJRNTFE8	MARJANOVIC,Milos,84,NYAC
5	2:05.49	837	EOMONNOV	ZIELNIK,Maciek,84,EKSC
6	2:06.38	826	ONEJRNTFEB	MALLANY,Mark,84,TO
7	2:06.43	826	OCAGMAR	RENAUD,Martin,85,CN8
8	2:06.45	825	ONEJRNTFE8	ARMSTRONG,Luke,84,NKB
9	2:06.53	824	M8PWINOV	SHARP,8raedon,83,USC
10	2:06.77	821	ONAGMAR	JAEGGI,Brian,84,NEW
11	2:06.86	820	BCWJRNTFEB	NG,Callum,85,CASC
12	2:08.04	806	BCWJRNTFEB	MILLER,Robert,84,WVOSC
13	2:08.2B	803	M8PWINOV	COULMAN,Trevor,84,GOLO
14	2:08.64	798	OCCNSHDEC	BOURASSA-FULOP,Patrick,84,CAMO
15	2:08.84	796	ONEJRNTFE8	CHERHUNKHIN,Oleg,84,CAMO
16	2:08.98	794	OCCNSHDEC	CHERNUKHIN,Oleg,84,CNPPO
17	2:09.24	791	ONNK8JAN	MEOAGLIA,Steve,84,NK8
18	2:09.32	790	BCWJRNTFEB	RUOOLF,Darryl,84,U8CD
19	2:10.52	776	OCULAVOEC	NEWMAN,Bradley,84,DOO
2D	2:10.57	775	ONEJRNTFE8	BELL,8rian,84,8ROCK

50 m Breaststroke

1	29.43	868	ONEJRNTFEB	DEMAY,Eric,84,PHENI
2	29.57	861	ONEJRNTFEB	BROWN,Mike,84,PERTH
3	29.64	857	BCWJRNTFEB	PARKER,Nathan,84,ROO
4	29.94	842	ONSROEC	RUSSELL,Pat,83,ROC
5	29.94	842	EMEADNOV	BROWN,Michael,84,U8CD
6	3D.56	809	ONEJRNTFEB	AACH,Conrad,85,ESWIM
7	30.57	B09	EOMONNOV	JELLIE,Evan,84,ROW
8	30.72	B01	ONNYACJAN	MARGULIS,Roman,B4,NYAC
9	3D.93	790	OCPCSCOEC	8ROWN,Tyler,84,COBRA
10	31.07	783	ONNYACOEC	OELMASTO,Jamie,84,PICK
11	31.22	776	ONNYACJAN	COCKS,Bill,84,TRENT
12	31.35	769	A8UCSCJAN	NG,Callum,85,CASC
13	31.42	766	ONEJRNTFEB	EL-FITYANI,Kader,84,UPCAN
14	31.49	762	ONEJRNTFEB	TYSON,Kevin,84,NK8
15	31.60	757	8CWJRNTFE8	GRAHAM,Taylor,84,BRSA
16	31.60	757	M8SKSCFE8	COWAN,John,84,GOLD
17	31.75	749	ONNYACJAN	DEL MASTRO,Jamie,84,PICK
18	31.77	748	ONEJRNTFEB	MCLOUGHLIN,Trevor,B4,NKB
19	31.85	744	OCULAVNOV	MARTINEAU-BEAULIEU,Dominic,84,STEFD
20	31.89	742	BCWJRNTFE8	CHOI,Jung Hun,84,UBCO

100 m Breaststroke

1	1:03.23	891	ONEJRNTFEB	8ROWN,Mike,B4,PERTH
2	1:04.01	B73	8CWJRNTFE8	PARKER,Nathan,84,ROD
3	1:04.27	B66	EMEAONOV	8ROWN,Michael,84,U8CO
4	1:04.77	854	ONSROEC	RUSSELL,Colin,84,8TSC
5	1:05.27	842	8CWJRNTFEB	THIESSEN,Chad,85,SPART
6	1:05.30	842	ONAGMAR	MARGULIS,Roman,84,NYAC
7	1:05.39	840	ONEJRNTFEB	OEMAY,Eric,84,PHENI
8	1:05.50	837	ONSRDEC	RUSSELL,Pat,83,ROC
9	1:05.53	836	OND1TMAPR	OICKENS,Scott,84,8RANT
10	1:06.68	809	OCCNSHDEC	KAFKA,Adam,84,LAC
11	1:06.85	805	ONAGMAR	AACH,Conrad,85,ESWIM
12	1:06.93	B03	ONHURONDEC	COCKS,Bill,84,TRENT
13	1:06.97	802	ONEJRNTFE8	EL-FITYANI,Kader,84,UPCAN
14	1:07.01	801	ONAGMAR	DEL MASTRO,Jamie,84,PICK
15	1:07.28	795	ONCUPNOV	MEOAGLIA,Steve,84,NKB
16	1:07.46	791	8CWJRNTFEB	CHOI,Jung Hun,84,UBCO
17	1:07.90	780	ONAGMAR	BROWN,Tyler,84,COBRA
18	1:07.91	780	ONNYACDEC	DELMASTO,Jamie,84,PICK
19	1:08.00	778	ONAGMAR	MA,8rian,B4,CHAMP
20	1:08.04	777	ONEJRNTFEB	HOLOWNIA,Joseph,84,SACK

200 m Breaststroke

1	2:11.53	955	ONPERTHMAR	8ROWN,Mike,84,PERTH
2	2:16.36	901	ONAGMAR	DICKENS,Scott,84,BRANT
3	2:16.78	897	EOMONNOV	BROWN,Michael,84,U8CO
4	2:18.67	875	BCWJRNTFEB	PARKER,Nathan,B4,ROO
5	2:19.19	870	ONEJRNTFEB	AACH,Conrad,B5,ESWIM
6	2:21.35	846	ONEJRNTFEB	MEDAGLIA,Steve,84,NKB
7	2:21.78	841	BCWJRNTFEB	CHOI,Jung Hun,84,U8CO
8	2:21.91	840	ONAGMAR	MARGULIS,Roman,84,NYAC
9	2:22.23	836	BCWJRNTFEB	THIESSEN,Chad,85,SPART
1D	2:22.51	833	ONAGMAR	BOWEN,Richard,84,GO
11	2:23.89	818	ONNYACJAN	RUSSELL,Colin,84,BTSC
12	2:24.66	810	ONAGMAR	OEL MASTRO,Jamie,84,PICK
13	2:24.81	808	ONSROEC	RUSSELL,Pat,83,ROC
14	2:25.22	803	ONEJRNTFEB	BERRY,Josh,84,8RANT
15	2:25.67	799	ONAGMAR	MA,Brian,84,CHAMP
16	2:25.B2	797	ONEJRNTFE8	HOLOWNIA,Joseph,84,SACK
17	2:26.42	790	OCCNSHDEC	KAFKA,Adam,84,LAC
18	2:26.99	784	OCAGMAR	RUSE,Tim,85,PCSC
19	2:27.D6	784	ONAGMAR	SENECAL,Thomas,84,NEW
2D	2:27.72	777	ONEJRNTFEB	EL-FITYANI,Kader,84,UPCAN

50 m Butterfly

1	26.0B	B22	INTJRSCOEC	MARTINSON,A,B4,UCSA
2	26.14	B19	EOMONNOV	COCKS,Bill,B4,TRENT
3	26.27	B11	BCWJRNTFEB	NEUFELO,Trevor,B4,UCSA
4	26.2B	B1D	ONSROEC	JELLIE,Evan,B4,ROW
5	26.32	B08	EDMONNOV	RUDOLF,Darryl,B4,UBCO
6	26.36	B06	BCWJRNTFEB	TOZER,Graeme,B5,MM
7	26.53	795	ONNYACOEC	TAKAHASHI,Koji,84,ESWIM
8	26.54	795	A8UCSCJAN	NG,Callum,85,CASC
9	26.79	780	ONEJRNTFE8	MEOAGLIA,Steve,84,NK8
10	26.83	778	ONEJRNTFE8	LYALL,Garrett,84,TO
11	26.84	777	ONNYACDEC	DELMASTO,Jamie,84,PICK
12	26.91	773	8CWJRNTFEB	GRAHAM,Taylor,84,8RSA
13	26.98	769	OCULAVNOV	ZUNINI,Sean,84,CAMO
14	27.04	765	OCULAVNOV	CANTIN,Jonathan,84,CAMO
15	27.31	750	ONEJRNTFE8	SENECAL,Thomas,84,NEW
16	27.43	743	ONNYACDEC	HI8BARO,Geoff G,84,NSA
17	27.63	731	ONSRDEC	ARMSTRONG,Luke,84,NK8
18	27.68	729	M8SKSCFE8	ALVARO,Martin,84,MM
19	27.72	726	OCSAMAKNOV	NEWMAN,8radley,84,OOO
20	27.74	725	ONNYACJAN	MARGULIS,Roman,84,NYAC

100 m Butterfly

1	56.80	845	BCWJRNTFE8	RUOOLF,Darryl,84,UBCO
2	57.10	837	8CWJRNTFE8	MARTINSON,A,84,UCSA
3	57.58	824	M8PWINOV	COULMAN,Trevor,84,GOLO
4	57.72	820	EDMONNOV	COCKS,Bill,84,TRENT
5	57.76	819	ONNYACJAN	JELLIE,Evan,84,ROW
6	57.80	818	ONSRDEC	MEDAGLIA,Steve,84,NKB
7	57.87	816	8CWJRNTFE8	TOZER,Graeme,85,MM
8	57.97	813	ONAGMAR	SENECAL,Thomas,84,NEW
9	58.20	807	ONAGMAR	TAKAHASHI,Koji,84,ESWIM
1D	5B.31	804	ONAGMAR	MARGULIS,Roman,84,NYAC
11	58.47	80D	NFTMMAR	KENNEDY,Justin,85,SJL
12	58.48	799	ONEJRNTFE8	ARMSTRONG,Luke,84,NKB
13	58.49	799	8CKCSOEC	GRAHAM,Taylor,84,BRSA
14	58.67	794	ONEJRNTFE8	THAUVETTE,Mark,B4,CAMO
15	59.D6	784	8CKCSDEC	TURANICH-NOYEN,Charles,B3,EKSC
16	59.35	776	ONAGMAR	WATSON,Alex S,84,SCAR
17	59.36	776	ONAGMAR	OEL MASTRO,Jamie,B4,PICK
18	59.5D	772	OCCNSHOEC	KAFKA,Adam,84,LAC
19	59.51	772	ABSRFE8	NG,Callum,85,CASC
20	59.54	771	USOPENNOV	GRENNER,Andrew,84,FGPCS

200 m Butterfly

1	2:03.06	874	BCWJRNTFE8	RUOOLF,Darryl,84,UBCO
2	2:03.67	B66	ONEJRNTFE8	MEDAGLIA,Steve,84,NK8
3	2:04.70	B53	ONEJRNTFE8	SENECAL,Thomas,84,NEW
4	2:04.95	850	BCWJRNTFE8	NG,Callum,85,CASC
5	2:05.35	845	ONEJRNTFE8	AACH,Conrad,85,ESWIM
6	2:05.77	840	BCWJRNTFE8	MARTINSON,A,B4,UCSA
7	2:07.21	822	BCKCSOEC	GRAHAM,Taylor,84,BRSA
8	2:07.48	819	ONAGMAR	WATSON,Alex S,84,SCAR
9	2:07.77	815	MBPWINOV	COULMAN,Trevor,84,GOLD
10	2:08.00	812	OCAGMAR	RUSE,Tim,85,PCSC
11	2:09.44	795	ONAGMAR	MARGULIS,Roman,84,NYAC
12	2:09.54	793	OCAGMAR	RENAUD,Martin,B5,CNB
13	2:09.55	793	EDMONNOV	JELLIE,Evan,84,ROW
14	2:10.29	784	OCULAVNOV	ZUNINI,Sean,B4,CAMO
15	2:10.66	780	ONEJRNTFEB	TAKAHASHI,Koji,84,ESWIM
16	2:11.27	772	ONHURONOEC	COCKS,Bill,84,TRENT
17	2:12.83	754	OCCNSHOEC	GELINAS,Paul-Andre,B4,CNPPO
18	2:13.41	747	BCWJRNTFEB	OERBAN,Michael,84,UCSA
19	2:13.45	746	OCCNSHDEC	ARMSTRONG,Luke,84,NK8
20	2:13.58	745	OCULAVNOV	THAUVETTE,Mark,84,CAMO

100 m Ind. Medley

1	59.75	B36	EOMONNOV	MEOAGLIA,Steve,84,NKB
2	1:01.96	779	EOMONNOV	PARKER,Nathan,84,ROO
3	1:02.01	777	SKGOLDOCT	COULMAN,Trevor,84,GOLD
4	1:02.51	765	OCSAMAKNOV	NEWMAN,Bradley,84,DOO
5	1:03.19	748	OCPCSCDEC	BROWN,Tyler,84,COBRA
6	1:03.78	733	SKGOLDOCT	HANKEWICH,Brent,83,GOLO
7	1:04.50	715	NFGLSCOEC	SMITH,Nicholas,84,GLSC
8	1:04.79	708	OCPCSCOEC	REEO,James,84,COBRA
9	1:05.98	680	OCMEGOOEC	CHOINIERE-COOAI,Antoine,84,CNNG
10	1:06.07	678	OCMEGOOEC	BENOIT,Mikael,84,CNNG
11	1:06.12	677	SKGOLOOCT	THOMSEN,Joel,84,EKSC
12	1:06.32	672	OCMEGOOEC	SIROIS,Sylvain,83,CNTR
13	1:06.83	66D	OCSAMAKNOV	FREMETH,Oavid,84,OOO
14	1:07.25	651	N8LMPTAPR	ST-ONGE,Alex,84,NES
15	1:07.34	649	OCSAMAKNOV	CHUGH,Kevin,84,DOO
16	1:07.73	64D	OCPCSCOEC	STE-MARIE BISSO,Mathieu,B4,PCSC
17	1:08.1D	632	OCMEGOOEC	OAVIO,Julien,84,ELITE
18	1:08.79	617	SKGOLOOCT	WESTMAN,Kellen,84,EKSC
19	1:09.09	611	NSSNSOVNOV	OASIE,Chris,83,UOAL
20	1:09.81	595	OCMEGOOEC	MASSON,Fredenk,B4,MEGO

200 m Ind. Medley

1	2:05.12	886	ONEJRNTFEB	MEDAGLIA,Steve,84,NKB
2	2:05.69	879	ONEJRNTFEB	AACH,Conrad,85,ESWIM
3	2:06.34	871	BCWJRNTFEB	NG,Callum,85,CASC
4	2:06.94	864	BCWJRNTFEB	TOZER,Graeme,85,MM
5	2:08.23	B4B	ONEJRNTFEB	RUSE,Tim,85,PCSC
6	2:08.50	845	BCWJRNTFE8	PARKER,Nathan,B4,ROO
7	2:08.51	845	8CKCSOEC	GRAHAM,Taylor,84,BRSA
8	2:08.63	843	ONEJRNTFEB	CHERHUNKHIN.Oleg,84,CAMO
9	2:08.69	842	ONAGMAR	MARGULIS,Roman,84,NYAC
1D	2:09.59	832	ONAGMAR	OEL MASTRO,Jamie,B4,PICK
11	2:09.75	830	OCCUPJAN	THAUVETTE,Mark,84,CAMO
12	2:09.82	829	INTJRSCOEC	MARTINSON,A,84,UCSA
13	2:09.95	827	INTJRSCOEC	CHIEW,Mark,84,UCSA
14	2:10.22	824	ONNYACDEC	OELMASTO,Jamie,84,PICK
15	2:1D.32	823	OCCNSHDEC	DUOAR,Paul,84,SCAR
16	2:10.34	B23	ONEJRNTFE8	ARMSTRONG,Luke,84,NKB
17	2:10.46	B21	EOMONNOV	BROWN,Michael,84,UBCD
18	2:10.52	82D	ONAGMAR	BOWEN,Richard,84,GO
19	2:10.99	815	OND1TMAPR	OICKENS,Scott,84,8RANT
20	2:11.19	812	ONEJRNTFE8	EL-FITYANI,Kader,84,UPCAN

400 m Ind. Medley

1	4:27.27	883	OCCUPJAN	MEOAGLIA,Steve,84,NKB
2	4:28.96	B73	ONEJRNTFE8	AACH,Conrad,85,ESWIM
3	4:3D.29	866	OCAGMAR	RUSE,Tim,85,PCSC
4	4:3D.49	865	8CWJRNTFEB	NG,Callum,85,CASC
5	4:33.69	846	OCCNSHDEC	OUOAR,Paul,84,SCAR
6	4:34.41	842	ONAGMAR	SENECAL,Thomas,84,NEW
7	4:34.55	841	OND2TMAPR	BROWN,Mike,84,PERTH
8	4:34.8D	840	ONEJRNTFEB	BOWEN,Richard,84,GO
9	4:35.91	834	BCKCSDEC	GRAHAM,Taylor,84,BRSA
1D	4:37.74	823	8CWJRNTFE8	OERBAN,Michael,84,UCSA
11	4:38.02	822	ONAGMAR	JOHNSTON,Matt,84,MSSAC
12	4:38.32	820	ONAGMAR	KEHOE,Joey,84,MSSAC
13	4:38.66	81B	BCWJRNTFEB	MCRAE,Bryce,84,COMOX
14	4:39.22	815	ONAGMAR	JAEGGI,Brian,84,NEW
15	4:39.44	B14	BCWJRNTFEB	PARKER,Nathan,84,ROO
16	4:4D.1B	B1D	OCCNSHOEC	KAFKA,Adam,84,LAC
17	4:4D.57	BD7	OCCNSHOEC	BOURASSA-FULOP,Patnck,84,CAMO
1B	4:4D.59	B07	ONNYACOEC	MARGULIS,Roman,B4,NYAC
19	4:40.78	BD6	ONSRDEC	DEL MASTRO,Jamie,84,PICK
2D	4:41.56	B02	ONEJRNTFEB	ROORIGUE,Charles,B5,ULAV

SWIMNEWS MARCH

SWIMNEWS
356 Sumach Street
Toronto, Ontario, M4X 1V4
CANADA

SWIMNEWS

Subscribe and SAVE 43% off cover price
10 issues a year from January to October

Name _____

Address _____

City _____ Prov/State _____

Postal/Zip Code _____ Country _____

VISA card _____

Expiry date _____

Return with cheque or VISA

Canada	**Cdn $ 35**	☐
USA	**US $ 35**	☐
International	**US $ 45**	☐

SUBSCRIBE BY PHONE
1-888-328-0490

SEVEN WORLD RECORDS

AUSTRALIA WINS MOST GOLDS, USA MOST MEDALS

Anita Lonsbrough and Nick Thierry

MOSCOW—The 6th FINA World Short Course Championships were held in the renovated 1980 Olympic swimming complex. In all, 599 swimmers from 92 national federations took part, a slight increase over the previous record of 563 swimmers from 78 countries in 2000.

Seven world records and 18 championship records in 40 events were bettered during the five days of competition. This time 26 different countries shared in the medals, up from 23 in Athens. Australia won the most golds with 10 for a total of 18 medals, and the United States won the most medals with 26 (but only 8 golds).

Television was broadcast to 75 countries and 220 journalists (broadcast and written press) were in attendance. Just over 25,000 spectators attended the championships.

FINA introduced blood tests as part of its anti-doping program. At the end, 150 urine and 92 blood samples were collected. All have been returned negative.

Stomach and respiratory illness affected some teams, notably Australia and Canada. Some swimmers had to scratch from finals as a result.

MEDAL TOTALS

		Gold	Silver	Bronze	Total
1	AUS	10	7	1	18
2	USA	8	9	9	26
3	SWE	7	2	1	10
4	UKR	5	0	2	7
5	CHN	3	4	5	12
6	SLO	2	2	1	5
7	GBR	1	2	3	6
8	FIN	1	1	2	4
9	CAN	1	1	1	3
	ARG	1	1	1	3
11	SVK	1	1	0	2
12	RUS	0	2	5	7
13	JPN	0	2	0	2
14	CZE	0	2	0	2
15	BRA	0	1	1	2
16	POR	0	1	0	1
17	RSA	0	1	0	1
18	CRO	0	1	0	1
19	DEN	0	0	2	2
20	ITA	0	0	1	1
	ROM	0	0	1	1
	SUI	0	0	1	1
	ISR	0	0	1	1
	GER	0	0	1	1
	AUT	0	0	1	1
	ALG	0	0	1	1
		40	40	41	121

DAY 1

There were five finals on this first day.

The Chinese women's team won the 4 x 200 free relay in a new world record of 7:46.30, bettering the old record of 7:47.14 set by Great Britain last summer, who were not competing in this relay today. The four Chinese swimmers split: Xu Yanwei 1:55.73, Zhu Yingwen 1:57.04, Tang Jingzhi 1:58.37, Yang Yu 1:55.16. The USA was second with 7:47.55, with Lindsay Benko leading off in 1:54.97 (the fastest leg by anyone). Australia was third with 7:49.50.

Klete Keller (USA) won the men's 200 freestyle with 1:44.36. Gustavo Borges (BRA) led throughout the first 100, but finished second with 1:45.67. Mark Johnston (CAN) was third with 1:45.88, his best by over a second.

The other men's final was the 4 x 100 free relay, with the USA winning in 3:10.64. The team was composed of Scott Tucker 47.87, Peter Marshall 48.21, Jason Lezak 46.57, and Klete Keller 47.99.

Petria Thomas (AUS) won the women's 200 fly with 2:05.76, a championships record. She was in the lead from the start. Yang Yu (CHN) was second with 2:06.10 and Mary Descenza (USA) third with 2:06.17.

Yana Klochkova (UKR) was an easy winner in the 400 IM with 4:30.63. She holds the world record from January in 4:27.83. Alenka Kejzar (SLO) was second with 4:35.44 and Georgina Bardach (ARG) a surprising third with 4:36.36, improving on her pre-meet best by five seconds.

In the men's semi-final action, top qualifiers were: Matt Welsh (AUS) 51.73 in the 100 back; Jarno Pihlava (FIN) 59.09 in the 100 breast; and Igor Marchenko (RUS) 51.59 in the 100 fly, with Michael Mintenko (CAN) in second with a Canadian record of 51.61.

In women's semi-final action, top qualifiers were Ilona Hlavackova (CZE) 59.14 for the 100 back and Emma Igelstrom (SWE) 30.28 for the 50 breast and a championship record.

DAY 2

Emma Igelstrom (SWE) stormed to a world record and the gold medal in the 50 breaststroke. The flying Swedish swimmer became the first to dip under the 30 second barrier, recording 29.96. She came off the wall strongly and pulled away from her rivals, finishing ahead of China's Luo Xuejuan, whose time of 30.17 was also inside Egelstrom's former world mark. The bronze medal went to Zoe Baker (GBR) in 30.56. This latest world mark continues the extraordinary run of records for the event. It has been broken ten times in four months, with all of the three medallists

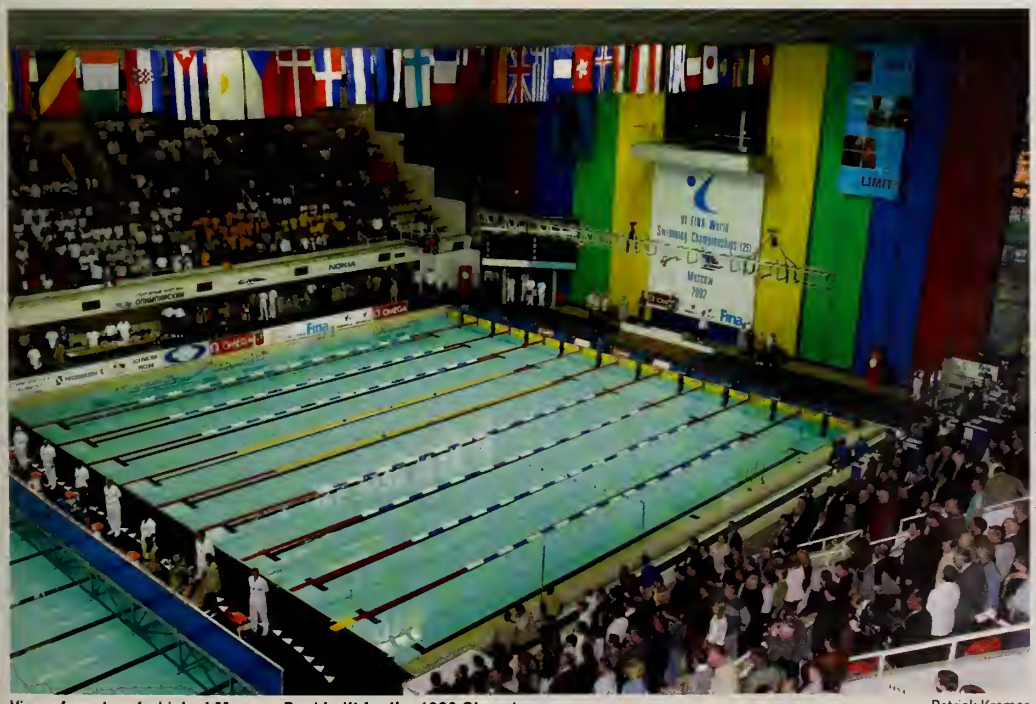

View of newly refurbished Moscow Pool built for the 1980 Olympics

Patrick Kramer

holding it at least one time.

Egelstrom admitted afterwards to being "happy but tired. I had much more speed today. I felt the water better than yesterday."

Tom Wilkens (USA) turned his bronze at the long course world championships last summer into Moscow gold. The 26-year-old, competing in the first final of Day Two, was inside world-record pace until the closing stages of the 400 IM, finishing with 4:04.82 (56.99, 1:59.60, 3:07.35). It was during the freestyle leg that the record slipped away, but he established a championship record, just 58/100ths shy of Matthew Dunn's world mark. But he predicted that he "would break it next time."

Matt Welsh (AUS) added the short course title to the long course one he won in Fukuoka last July. He finished almost half a second ahead of the American pair of Aaron Peirsol and Peter Marshall in 51.26. Peirsol, the new world record holder for the 200 distance long course, came back strongly over the second half to snatch the silver medal from Marshall by 13/100ths.

Ilona Hlavackova of the Czech Republic led all the way until the final stroke of the 100 backstroke, when a fast-finishing Haley Cope of the USA snatched the gold medal from her grasp, winning by 6/100ths with 59.07.

Oleg Lisogor (UKR) established a championship record as he easily won the 100 breaststroke in 58.33 The real battle was for the other medals, with Kosuke Kitajima (JPN) taking silver with 59.10 ahead of Jarno Pihlava (FIN) with 59.22.

Having won bronze in the 100 butterfly at both the Sydney Olympic Games and last summer's World Championships, Geoff Huegill (AUS) finally found gold, winning with 50.95. Adam Pine made it a one-two for Australia. The Olympic and World champion Lars Frolander (SWE) failed to produce anything like his best and had to settle for joint fifth with James Hickman (GBR) with 51.61.

World record holder Chen Hua (CHN) had a run-away victory in the 800 freestyle. She ploughed a lonely furrow to finish nearly five-and-a-half seconds ahead of Irina Oufimtseva (RUS) in 8:16.34, two seconds slower than her world mark.

Grant Hackett, the Olympic and World 1500 freestyle champion, recovered from a virus that kept him in bed for 18 hours before the competition got underway and kept him out of the individual 200 freestyle on Day One. He anchored the Australian quartet to gold in the 4 x 200 freestyle relay. Their winning time of 7:00.36 was as one might expect without the great Ian Thorpe in the line-up, some four seconds outside the world mark they established last August. Russia and the USA won silver and bronze respectively.

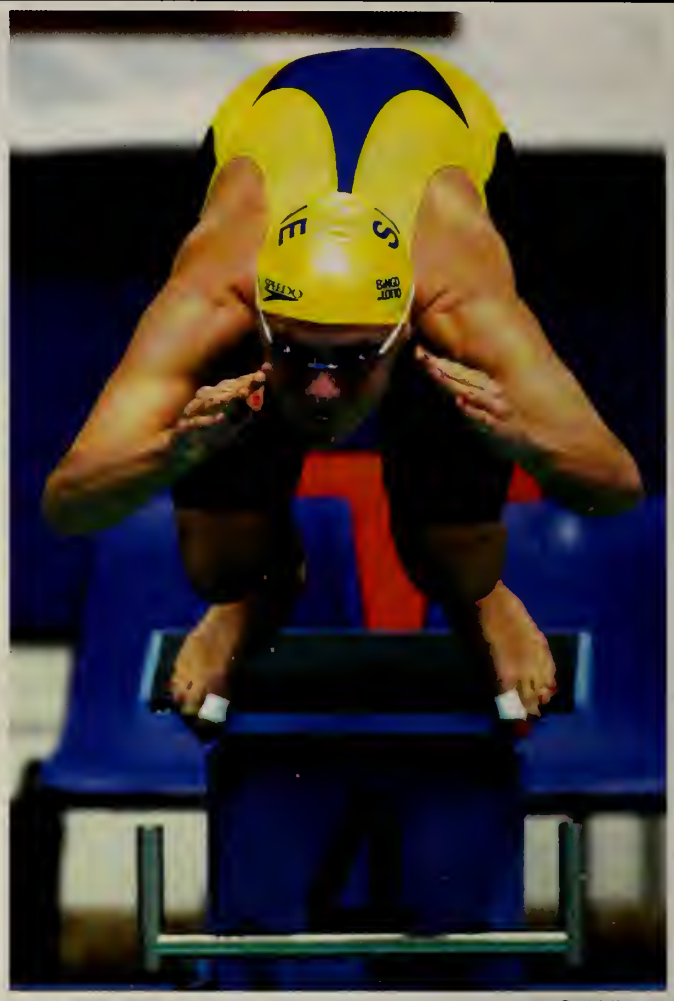

Two world records for Emma Igelstrom (SWE) Patrick Kramer

DAY 3

Sweden's women's 4 x 100 medley relay established the third world record of the FINA SC World Championships.

After three days, Australia moved ahead of the USA in gold medals 6 to 5, but the Americans have the most medals with 17 to Australia's 9.

Jose Martin Meolans (ARG) won the 50 freestyle with 21.36 over Mark Foster (GBR) with 21.44. Oleksander Volynets (UKR) and Alex Popov (RUS) tied for third. It was Popov's first competition since last June. Meolans' win was a surprise as Foster, the current world record holder, had won three of five previous Short Course Worlds.

Grant Hackett (AUS) won the 400 freestyle in 3:38.29, three seconds off his own world record. Canadian Mark Johnston, in fifth with 3:44.78 and a personal best, was also suffering from the flu. "I might have won a medal if I had been feeling better," Johnston said. He won the bronze in the 200 free on the first day.

Jim Piper (AUS) won the 200 breast with 2:07.16, over David Denniston (USA) 2:07.42 and Jarno Pihlava (FIN) 2:07.61.

Veteran Jani Sievinen (FIN) won the 200 individual medley in 1:55.45, with Peter Mankoc (SLO) second with 1:56.13 and Tom Wilkens (USA) third with 1:57.34. Wilkens only finished ninth in the prelims but Brian Johns (CAN), who had qualified fifth with 1:57.53, had to scratch due to an upset stomach.

"Brian came to the pool an hour before finals as usual, but his food wasn't settling too well and he got sick," said Mike Mintenko, Johns' roommate. "It's

50 free medallists: Foster (GBR) silver, Meolans (ARG) gold, Volynets (UKR) and Popov (RUS) tied for bronze Patrick Kramer

unfortunate because there's no doubt he would have won a medal. That was his event."

In women's events, Therese Alshammar (SWE) won the 100 free with 52.89, with Martina Moravcova (SVK) second with 52.96 and Yanwei Xu (CHN) third with 53.35.

Yana Klochkova (UKR) won her second gold at these championships in the 400 free with 4:01.26. She won the 400 IM on the first day. Hua Chen (CHN) was second with 4:03.81. Sophie Simard (CAN) was 8th with 4:09.91.

Lindsay Benko (USA) won the 200 backstroke with 2:04.97, and Anna-Karin Kammerling (SWE) the 50 fly with 25.55.

Martina Moravcova (SVK) won the 100 IM with 59.91, with Gabrielle Rose (USA) second with 1:00.68 amd Alison Sheppard (GBR) third with 1:00.88.

Sweden's world record relay swam 3:55.78, bettering the old record of 3:57.46. Alshammar swam backstroke in 1:00.74, Emma Igelstrom did 1:04.90 for the breaststroke leg, Kammerling did 57.12 for the fly leg, and Johanna Sjoberg anchored with 53.02. The USA was second with 3:57.17 and China third with 3:57.29, both under the old record.

DAY 4

Emma Igelstrom (SWE) lowered the world record in the women's 100 breaststroke with 1:05.38, bettering the old record of 1:05.40 set by Penny Heyns (RSA) in 1999. Sarah Poewe (RSA) was second with 1:06.16 and Xuejuan Luo (CHN) third with 1:06.36.

Igelstrom already won the 50 breaststroke in world-record time and was part of Sweden's record-setting 4 x 100 medley relay earlier in these World Championships.

Igelstrom was off to a blistering pace, turning at the 50 in 30.83 (the old record split was 31.13). Igelstrom said afterwards "It was unbelievable. I was relaxed," adding, "I was not nervous at all."

Australia moved ahead in gold medals with 8 (13 total), Sweden added two more golds to move to second with 6 (7 total), the USA had 5 golds and led in total medals with 19.

Matt Welsh (AUS) won the men's 50 backstroke with 23.66, his best, with Peter Marshall (USA) second with 24.04 and Toni Helbig (GER) third with 24.17. Riley Janes (CAN) finished fourth with 24.22.

Geoff Huegill (AUS) won the 50 butterfly with 22.89, with Adam Pine (AUS) second with 23.29 and Mark Foster (GBR) third with 23.36. Huegill said "It was tough." While the Australian duo were pleased with their medals, Foster was "bitterly disappointed."

Yana Klochkova (UKR) won the 200 individual medley in 2:08.82, her third gold of the championships (she won the 400 IM and 400 free). Gabrielle Rose (USA) was second with 2:09.77 and Oxana Verevka (RUS) third with 2:11.25. Klochkova was behind

Gold for Jennifer Carroll (CAN) Patrick Kramer

Rose until the final freestyle leg. Rose knew that her only chance was to be ahead. Klochkova said, "I was a bit slow in the beginning." Rose said, "I had to go out fast. It was my best time. Yana is a great competitor."

Sweden won the women's 4 x 100 free relay with 3:35.09, over Australia with 3:35.97 and China with 3:36.18. Sweden's relay was composed of Josefin Lillhage 55.02, Therese Alshammar 52.37 (faster by a second than anyone else in the final), Johanna Sjoberg 53.69, and Anna-Karin Kammerling 54.01.

DAY 5

American swimmers ended the 2002 SC World Championships with a world record in the 200 backstroke by Aaron Peirsol with 1:51.17, bettering the old mark of 1:51.62. In the final event, the US men's 4 x 100 medley relay bettered the world record of 3:29.88 with their swim of 3:29.00. The four swimmers were Aaron Peirsol 52.17, David Denniston 58.56, Peter Marshall 51.93, and Jason Lezak 46.34.

Lindsay Benko (USA) was the third American record setter in the women's 200 freestyle with 1:54.04, bettering the old record of 1:54.17 from 1997.

This moved the USA up on the medal table with 8 golds (26 total) but was not sufficient to catch the Australians, who added two golds for a total of 10 (18 total). Sweden finished third with 7 golds (10 total).

Ashley Callus (AUS) won the 100 freestyle with 46.99, over Jose Martin Meolans (ARG) with 47.09 (winner of the 50 free) and Salim Iles (ALG) in third with 47.66.

Grant Hackett (AUS) won the 1500 free with 14:33.94 in what was a swim-to-win effort. His record of 14:10.10 from last August was never threatened. Chris Thompson (USA) was second with 14:39.43 and Christian Minotti (ITA) third with 14:45.41.

In the men's 200 backstroke, Aaron Peirsol (USA) won with 1:51.17, adding the short course record to his two-week-old long course world mark of 1:55.15. Marko Strahija (CRO) was second with 1:53.08 and Blaz Medvesek (SLO) third with 1:53.66.

World record holder Oleg Lisogor (UKR) had little trouble in the 50 breast, finishing with 26.42 over Jose Couto (POR), second with 27.22, and Eduardo Fischer (BRA), third with 27.26. Lisogor's record is 26.20 from last January.

James Hickman (GBR) had an easy win in the 200 butterfly with 1:53.14, his fourth consecutive SC World title in this event. Justin Norris (AUS) was second with 1:54.07 and Ioan Ghergel (ROM) third with 1:54.16.

Peter Mankoc (SLO) won the 100 IM with 52.90 and a body-length lead over Jani Sievinen (FIN) with 53.78 and Jakob Andersen (DEN) with 54.31.

In the final event, the men's 4 x 100 medley relay, USA won, with Australia's second-place time of 3:29.35 ahead of their old record, and Russia's third-place time of 3:30.21 a European record.

Therese Alshammar (SWE) won the second final in the 50 freestyle with 24.16. (She had done a faster 23.95 in the first swim). The reswim did not change the order of finish of the top three. Alison Sheppard (GBR) was second with 24.28, and Tammie Stone (USA) third with 24.65. A reswim was needed as Australia protested that the starting block in Lane Two was broken and prevented Sarah Ryan from having a fair start. The referee ordered a reswim according to FINA rule SW 10.14. The Swedes then protested this decision, but the FINA Bureau rejected that protest and upheld the referee's decision.

Lindsay Benko (USA) won the 200 free in a world-record time of 1:54.04, with China's Yu Yang second with 1:55.34 and Yanvei Xu third with 1:55.63. Benko won the 200 back earlier.

Jennifer Carroll (CAN) won the 50 backstroke with 27.38 for a championship record. Haley Cope (USA) was second with 27.44, and Diana MacManus (USA) third with 27.60. World record holder Hui Li (CHN), off her best, was fifth with 27.78, her record of 26.83 from last December well out of reach today.

"It was just wonderful to stand on the top of the podium and hear that beautiful song," Carroll said about the Canadian anthem. "To win is just a great feeling. Unfortunately I don't remember anything about the race. I just let go of everything and it all fell into place." Carroll was considered the most likely Canadian to win a medal in Moscow and becomes the first to win a gold since Joanne Malar's 400 IM win in 1995.

Hui Qi (CHN) won the 200 breaststroke with 2:20.91, with Emma Igelstrom (SWE) in second with 2:21.30, her best ever. Mirna Jukic (AUT) was third with 2:21.63.

Martina Moravcova (SVK) easily won the 100 fly with 57.04, with Petria Thomas (AUS) in second with 57.91 and Anna-Karin Kammerling (SWE) [illegible] with 58.12.

2002 WORLD SC CHAMPIONSHIPS

Moscow, Apr 3-7 (25 m)

50 METRES FREESTYLE, Apr 5
1 21.36 Meolans Jose M.,78,ARG
2 21.44 Foster Mark,70,GBR
3 21.55 Volynets Oleksander,74,UKR
21.55 Popov Alexander,71,RUS
5 21.65 Lezak Jason,75,USA
6 21.73 Callus Ashley,79,AUS
7 21.78 Kizierowski Bartosz,77,POL
8 21.86 Nystrand Stefan,81,SWE
Semi-Final
1 21.47 Meolans Jose M.,78,ARG
2 21.50 Lezak Jason,75,USA
3 21.65 Foster Mark,70,GBR
4 21.67 Popov Alexander,71,RUS
5 21.71 Nystrand Stefan,81,SWE
21.71 Kizierowski Bartosz,77,POL
7 21.74 Volynets Oleksander,74,UKR
8 21.84 Callus Ashley,79,AUS
9 21.93 Iles Salim,75,ALG
10 21.96 Hawke Brett,74,AUS
11 22.04 Dutillieux Frederic,76,FRA
12 22.15 Shyrshov Vyacheslav,79,UKR
13 22.15 Tucker Scott,75,USA
14 22.22 Kenkhuis Johan,80,NED
15 22.51 De Thuin Raphael,76,BRA
16 22.61 Janes Riley,80,CAN

100 METRES FREESTYLE, Apr 7
1 46.99 Callus Ashley,79,AUS
2 47.09 Meolans Jose M.,78,ARG
3 47.66 Iles Salim,75,ALG
4 47.84 Nystrand Stefan,81,SWE
5 47.85 Pimankov Denis,75,RUS
6 48.05 Pearson Todd,77,AUS
7 48.20 Borges Gustavo,72,BRA
8 48.24 Tucker Scott,75,USA
Semi-Final
1 47.11 Meolans Jose M.,78,ARG
2 47.38 Iles Salim,75,ALG
3 47.79 Callus Ashley,79,AUS
4 47.92 Pearson Todd,77,AUS
5 48.05 Tucker Scott,75,USA
6 48.06 Pimankov Denis,75,RUS
7 48.12 Nystrand Stefan,81,SWE
8 48.17 Borges Gustavo,72,BRA
9 48.21 Barnier Romain,76,FRA
10 48.36 Dutillieux Frederic,76,FRA
11 48.79 Mintenko Michael,75,CAN
12 48.99 Benda Ivo,75,CZE
13 49.04 Binevicius Saulius,79,LTU
14 49.05 Jayme Carlos A.,80,BRA
15 49.12 Serdinov Andriy,82,UKR
16 49.48 Kenkhuis Johan,80,NED

200 METRES FREESTYLE, Apr 3
1 1:44.36 Keller Klete,82,USA
2 1:45.67 Borges Gustavo,72,BRA
3 1:45.88 Johnston Mark,79,CAN
4 1:46.14 Carvin Chad,74,USA
5 1:46.45 Binevicius Saulius,79,LTU
6 1:46.93 Barnier Romain,76,FRA
7 1:46.94 Rosolino Massi,78,ITA
8 1:46.98 Herbst Stefan,78,GER
Prelims
1 1:44.99 Keller Klete,82,USA
2 1:45.40 Barnier Romain,76,FRA
3 1:46.22 Rosolino Massi,78,ITA
4 1:46.49 Carvin Chad,74,USA
5 1:46.53 Binevicius Saulius,79,LTU
6 1:46.58 Borges Gustavo,72,BRA
7 1:46.64 Herbst Stefan,78,GER
8 1:46.71 Johnston Mark,79,CAN
9 1:46.74 Rodkin Denis,83,RUS
10 1:46.85 Castro Rodrigo,78,BRA
11 1:47.40 Svoboda Kvetoslav,82,CZE
12 1:47.44 Kapralov Andrei,80,RUS
13 1:47.51 Dunne Leon,75,AUS
14 1:47.62 Bovell George,83,TRI
15 1:47.66 Oikonomou Athanasios,78,GRE
16 1:47.69 Gleason George,79,ISV

400 METRES FREESTYLE, Apr 5
1 3:38.29 Hackett Grant,80,AUS
2 3:41.97 Svoboda Kvetoslav,82,CZE
3 3:43.55 Carvin Chad,74,USA
4 3:44.15 Carstensen Jacob,78,DEN
5 3:45.13 Rosolino Massi,78,ITA
6 3:45.52 Koptour Dmitry,78,BLR
7 3:49.18 Keller Klete,82,USA
8 5:44.78 Johnston Mark,79,CAN
Prelims
1 3:43.96 Hackett Grant,80,AUS
2 3:45.31 Svoboda Kvetoslav,82,CZE
3 3:45.38 Rosolino Massi,78,ITA
4 3:45.89 Carvin Chad,74,USA
5 3:46.08 Johnston Mark,79,CAN
6 3:46.09 Keller Klete,82,USA
7 3:46.17 Carstensen Jacob,78,DEN
8 3:46.32 Koptour Dmitry,78,BLR
9 3:46.53 Herbst Stefan,78,GER
10 3:46.61 Monasterio Ricardo,78,VEN
11 3:46.77 Rodkin Denis,83,RUS
12 3:47.92 Stevens Craig,80,AUS
13 3:48.23 Yu Cheng,83,CHN
14 3:48.67 Arnarson Orn,81,ISL
15 3:48.79 Monteiro Luis,83,POR
16 3:49.06 Castro Rodrigo,78,BRA

1500 METRES FREESTYLE, Apr 7
1 14:33.94 Hackett Grant,80,AUS
2 14:39.43 Thompson Chris,78,USA
3 14:45.41 Minotti Christian,80,ITA
4 14:45.62 Vendt Erik,81,USA
5 14:50.57 Prilukov Yuri,84,RUS
6 14:54.50 Monasterio Ricardo,78,VEN
7 14:54.53 Koptour Dmitry,78,BLR
8 14:59.36 Yu Cheng,83,CHN

50 METRES BACKSTROKE, Apr 6
1 23.66 Welsh Matt,76,AUS
2 24.04 Marshall Peter,82,USA
3 24.17 Helbig Toni,82,GER
4 24.22 Janes Riley,80,CAN
5 24.28 Grigalionis Darius,77,LTU
6 24.60 Maskovic Ante,79,CRO
7 24.62 Abal Pablo,77,ARG
8 24.75 Shyrshov Vyacheslav,79,UKR
Semi-Final
1 23.76 Welsh Matt,76,AUS
2 24.11 Janes Riley,80,CAN
3 24.24 Helbig Toni,82,GER
4 24.45 Grigalionis Darius,77,LTU
5 24.53 Marshall Peter,82,USA
6 24.59 Shyrshov Vyacheslav,79,UKR
7 24.63 Maskovic Ante,79,CRO
8 24.65 Abal Pablo,77,ARG
9 24.67 Peirsol Aaron,83,USA
10 24.75 Andersen Jakob,77,DEN
11 24.75 Mannix Beau,80,AUS
12 24.76 Laurentino Nuno,75,POR
13 24.85 Medvesek Blaz,80,SLO
14 25.01 Ostapchuk Sergei,76,RUS
15 25.17 Buyukuncu Derya,76,TUR
16 25.30 Machovic Miroslav,76,SVK

100 METRES BACKSTROKE, Apr 4
1 51.26 Welsh Matt,76,AUS
2 51.71 Peirsol Aaron,83,USA
3 51.84 Marshall Peter,82,USA
4 52.71 Arnarson Orn,81,ISL
5 52.77 Buyukuncu Derya,76,TUR
6 52.86 Janes Riley,80,CAN
7 52.90 Strahija Marko,75,CRO
8 53.27 Rogan Markus,82,AUT
Semi-Final
1 51.73 Welsh Matt,76,AUS
2 52.26 Marshall Peter,82,USA
3 52.36 Peirsol Aaron,83,USA
4 52.55 Janes Riley,80,CAN
5 52.73 Strahija Marko,75,CRO
6 52.94 Rogan Markus,82,AUT
7 52.95 Arnarson Orn,81,ISL
8 52.99 Buyukuncu Derya,76,TUR
9 53.04 Laurentino Nuno,75,POR
10 53.11 Mankoc Peter,78,SLO
11 53.21 Oleynyk Andriy,84,UKR
12 53.29 Nikolaychuk Volodymyr,75,UKR
13 53.34 Kozulj Gordan,76,CRO
14 53.42 Gath Yoav,80,ISR
15 53.44 Alechine Evgeni,79,RUS
16 54.22 Ohlin Mattias,78,SWE

200 METRES BACKSTROKE, Apr 7
1 w1:51.17 Peirsol Aaron,83,USA
2 1:53.08 Strahija Marko,75,CRO
3 1:53.66 Medvesek Blaz,80,SLO
4 1:53.82 Rogan Markus,82,AUT
5 1:54.21 Hass Raymond,77,AUS
6 1:54.32 Gath Yoav,80,ISR
7 1:55.39 Yu Rui,82,CHN
8 1:55.44 Nikolaychuk Volodymyr,75,UKR
Prelims
1 1:51.81 Peirsol Aaron,83,USA
2 1:54.46 Medvesek Blaz,80,SLO
3 1:54.53 Gath Yoav,80,ISR
4 1:54.61 Strahija Marko,75,CRO
5 1:55.02 Rogan Markus,82,AUT
6 1:55.07 Nikolaychuk Volodymyr,75,UKR
7 1:55.27 Yu Rui,82,CHN
8 1:55.30 Hass Raymond,77,AUS
9 1:55.38 Alechine Evgeni,79,RUS
10 1:55.72 Machovic Miroslav,76,SVK
11 1:55.87 Kozulj Gordan,76,CRO
12 1:56.18 Arnarson Orn,81,ISL
13 1:56.32 Ostapchuk Sergei,76,RUS
14 1:56.73 Svoboda Kvetoslav,82,CZE
15 1:57.24 Welsh Matt,76,AUS
16 1:57.43 Kokkodis Ioannis,81,GRE

50 METRES BREASTSTROKE, Apr 7
1 26.42 Lisogor Oleg,79,UKR
2 27.22 Couto Jose,78,PDR
3 27.26 Fischer Eduardo,80,BRA
4 27.34 Lutolf Remo,80,SUI
5 27.40 Malyarov Arsen,79,RUS
6 27.44 Kitajima Kosuke,82,JPN
7 27.46 Duboscq Hugues,81,FRA
8 27.70 Denniston David,78,USA
Semi-Final
1 26.66 Lisogor Oleg,79,UKR
2 27.23 Fischer Eduardo,80,BRA
3 27.44 Lutolf Remo,80,SUI
4 27.46 Denniston David,78,USA
5 27.50 Duboscq Hugues,81,FRA
6 27.51 Malyarov Arsen,79,RUS
7 27.55 Couto Jose,78,POR
8 27.57 Kitajima Kosuke,82,JPN
9 27.73 Rogers Phil,71,AUS
10 27.78 Tepavcevic Mladen,76,YUG
11 27.80 Zheng Qiliang,77,CHN
12 27.82 Johansson Jens,75,SWE
13 27.91 Malek Daniel,73,CZE
14 27.96 Schmollinger Patrick,73,AUT
15 28.06 Rogulj Vanja,82,CRO
disq Nystrom Morten,78,NOR

100 METRES BREASTSTROKE, Apr 4
1 58.33 Lisogor Oleg,79,UKR
2 59.10 Kitajima Kosuke,82,JPN
3 59.22 Pihlava Jarno,78,FIN
4 59.32 Komornikov Dimitri,81,RUS
5 59.39 Denniston David,78,USA
6 59.60 Fischer Eduardo,80,BRA
7 59.71 Piper Jim,81,AUS
8 59.83 Malyarov Arsen,79,RUS
Semi-Final
1 59.09 Pihlava Jarno,78,FIN
2 59.12 Lisogor Oleg,79,UKR
3 59.15 Denniston David,78,USA
4 59.21 Kitajima Kosuke,82,JPN
5 59.57 Komornikov Dimitri,81,RUS
6 59.68 Piper Jim,81,AUS
7 59.70 Malyarov Arsen,79,RUS
8 59.71 Fischer Eduardo,80,BRA
9 59.86 Duboscq Hugues,81,FRA
10 59.97 Rogers Phil,71,AUS
11 1:00.13 Schmollinger Patrick,73,AUT
12 1:00.13 Couto Jose,78,POR
13 1:00.17 Sievinen Jani,74,FIN
14 1:00.23 Gustafsson Martin,80,SWE
15 1:00.65 Malek Daniel,73,CZE
16 1:00.86 Podoprigora Max,78,AUT

200 METRES BREASTSTROKE, Apr 5
1 2:07.16 Piper Jim,81,AUS
2 2:07.42 Denniston David,78,USA
3 2:07.61 Pihlava Jarno,78,FIN
4 2:08.23 Kitajima Kosuke,82,JPN
5 2:08.99 Komornikov Dimitri,81,RUS
6 2:09.14 Couto Jose,78,POR
7 2:09.40 Podoprigora Max,78,AUT
8 2:09.50 Gustafsson Martin,80,SWE
Prelims
1 2:08.49 Piper Jim,81,AUS
2 2:09.26 Komornikov Dimitri,81,RUS
3 2:09.43 Denniston David,78,USA
4 2:09.51 Podoprigora Max,78,AUT
5 2:09.57 Pihlava Jarno,78,FIN
6 2:09.59 Couto Jose,78,POR
7 2:09.61 Kitajima Kosuke,82,JPN
8 2:10.06 Gustafsson Martin,80,SWE
9 2:10.59 Lisogor Oleg,79,UKR
10 2:10.97 Parkin Terence,79,RSA
11 2:11.13 Tomazini Marcelo,78,BRA
12 2:11.26 Hopwood Jeff,80,USA
13 2:11.40 Cheng Hao,81,CHN
14 2:11.52 Ivanov Andrei,76,RUS
15 2:11.52 Malek Daniel,73,CZE
16 2:11.81 Sergeev Sergiy,70,UKR

50 METRES BUTTERFLY, Apr 6
1 22.89 Huegill Geoff,79,AUS
2 23.29 Pine Adam,76,AUS
3 23.36 Foster Mark,70,GBR
4 23.59 Marchenko Igor,75,RUS
5 23.81 Milosevic Milos,72,CRO
6 23.82 Mintenko Michael,75,CAN
7 23.91 Sei Indrek,72,EST
8 24.13 Tsagkarakis Apostolos,82,GRE
Semi-Final
1 23.11 Huegill Geoff,79,AUS
2 23.52 Foster Mark,70,GBR
3 23.62 Milosevic Milos,72,CRO
4 23.70 Marchenko Igor,75,RUS
5 23.72 Mintenko Michael,75,CAN
6 23.74 Pine Adam,76,AUS
7 23.74 Sei Indrek,72,EST
8 23.77 Tsagkarakis Apostolos,82,GRE
9 23.91 Hickman James,76,GBR
10 24.00 Lagoun Pavel,79,BLR
11 24.06 Nachaev Ravil,74,UZB
12 24.12 Serdinov Andriy,82,UKR
13 24.15 Dos Santos Nicholas,80,BRA
14 24.17 Haidinyak Andy,80,USA
15 24.18 Abal Pablo,77,ARG
16 24.20 Coxo Ricardo,82,POR

100 METRES BUTTERFLY, Apr 4
1 50.95 Huegill Geoff,79,AUS
2 51.27 Pine Adam,76,AUS
3 51.41 Marchenko Igor,75,RUS
4 51.45 Mintenko Michael,75,CAN
5 51.61 Frolander Lars,74,SWE
6 51.61 Hickman James,76,GBR
7 51.96 Serdinov Andriy,82,UKR
8 51.97 Sylantyev Denis,76,UKR
Semi-Final
1 51.59 Marchenko Igor,75,RUS
2 51.61 Mintenko Michael,75,CAN
3 51.73 Frolander Lars,74,SWE
4 51.82 Huegill Geoff,79,AUS
5 51.91 Pine Adam,76,AUS
6 52.05 Hickman James,76,GBR
7 52.23 Sylantyev Oenis,76,UKR
8 52.36 Serdinov Andriy,82,UKR
9 52.54 Yamamoto Takashi,78,JPN
10 52.58 Verster Theo,74,RSA
11 52.64 Poliakov Anatoli,80,RUS
12 52.85 Gherghel Ioan,78,ROM
13 52.93 Lagoun Pavel,79,BLR
14 52.96 Silkov Denis,82,BLR
15 53.36 Nachaev Ravil,74,UZB
16 53.50 Ilika Josh,76,MEX

200 METRES BUTTERFLY, Apr 7
1 1:53.14 Hickman James,76,GBR
2 1:54.07 Norris Justin,80,AUS
3 1:54.16 Gherghel Ioan,78,ROM
4 1:54.92 Poliakov Anatoli,80,RUS
5 1:55.36 Sylantyev Denis,76,UKR
6 1:56.71 Wilkens Tom,75,USA
7 1:58.04 Skrydlov Ilya,82,RUS
8 1:58.27 Abersek Ales,77,SLO
Prelims
1 1:54.67 Hickman James,76,GBR
2 1:54.97 Norris Justin,80,AUS
3 1:55.77 Gherghel Ioan,78,ROM
4 1:55.81 Sylantyev Denis,76,UKR
5 1:55.86 Wilkens Tom,75,USA
6 1:56.57 Poliakov Anatoli,80,RUS
7 1:56.72 Abersek Ales,77,SLO
8 1:57.16 Skrydlov Ilya,82,RUS
9 1:57.59 Advena Sergiy,84,UKR
10 1:57.61 Keller Christian,72,GER
11 1:57.76 Johns Brian,82,CAN
12 1:58.17 Oonnelly Eric,80,USA
13 1:58.35 Monteiro Pedro,75,BRA
14 1:59.13 Kwok Mark,77,HKG
15 1:59.55 Horky Josef,72,CZE
16 2:00.16 Gilgen Philippe,76,SUI

100 METRES IND.MEDLEY, Apr 7
1 52.90 Mankoc Peter,78,SLO
2 53.78 Sievinen Jani,74,FIN
3 54.31 Andersen Jakob,77,DEN
4 54.50 Laurentino Nuno,75,POR
5 54.54 Van Der Zant Robert,75,AUS
6 54.65 Kizierowski Bartosz,77,POL
7 54.71 Verster Theo,74,RSA
8 54.75 Sergeev Sergiy,70,UKR
Semi-Final
1 52.91 Mankoc Peter,78,SLO
2 54.10 Sievinen Jani,74,FIN
3 54.62 Laurentino Nuno,75,POR
4 54.63 Kizierowski Bartosz,77,POL
5 54.69 Van Der Zant Robert,75,AUS
6 54.69 Sergeev Sergiy,70,UKR
7 54.75 Verster Theo,74,RSA
8 54.88 Andersen Jakob,77,OEN
9 55.08 Kitajima Kosuke,82,JPN
10 55.11 Chen Lei,81,CHN
11 55.29 Ivanovski Roman,77,RUS
12 55.29 Silkov Denis,82,BLR
13 55.71 Bovell George,83,TRI
14 55.85 Mori Takahiro,80,JPN
15 56.21 Liechti Lorenz,75,SUI
16 disq Tomecek Pavel,78,CZE

200 METRES IND.MEDLEY, Apr 5
1 1:55.45 Sievinen Jani,74,FIN
2 1:56.13 Mankoc Peter,78,SLO
3 1:57.34 Wilkens Tom,75,USA
4 1:57.88 Verster Theo,74,RSA
5 1:58.08 Rosolino Massi,78,ITA
6 1:58.12 Mori Takahiro,80,JPN
7 1:58.71 Bovell George,83,TRI
8 1:58.79 Kent Dean,78,NZL
Prelims
1 1:57.25 Sievinen Jani,74,FIN
2 1:57.31 Mankoc Peter,78,SLO
3 1:57.43 Mori Takahiro,80,JPN
4 1:57.52 Rosolino Massi,78,ITA
5 1:57.53 Johns Brian,82,CAN
6 1:57.81 Verster Theo,74,RSA
7 1:58.20 Bovell George,83,TRI
8 1:58.22 Kent Dean,78,NZL
9 1:58.23 Wilkens Tom,75,USA
10 1:58.27 Norris Justin,80,AUS
11 1:58.30 Oonnelly Eric,80,USA
12 1:58.96 Cabello Brenton,81,ESP
13 1:59.04 Rogan Markus,82,AUT
14 1:59.35 Berezutsky Igor,84,RUS
15 1:59.48 Kokkodis Ioannis,81,GRE
16 1:59.64 Prokhorov Sergei,78,RUS

400 METRES IND.MEDLEY, Apr 4
1 4:04.82 Wilkens Tom,75,USA
2 4:06.85 Johns Brian,82,CAN
3 4:08.92 Carstensen Jacob,78,DEN
4 4:09.24 Kent Oean,78,NZL
5 4:10.36 Parkin Terence,79,RSA
6 4:10.89 Vendt Erik,81,USA
7 4:11.38 Norris Justin,80,AUS
8 4:11.85 Kokkodis Ioannis,81,GRE
Prelims
1 4:09.97 Wilkens Tom,75,USA
2 4:10.41 Vendt Erik,81,USA
3 4:10.58 Carstensen Jacob,78,OEN
4 4:11.01 Kokkodis Ioannis,81,GRE
5 4:11.04 Kent Dean,78,NZL
6 4:11.06 Norris Justin,80,AUS
7 4:11.18 Johns Brian,82,CAN
8 4:12.05 Kovrigin Alexei,81,RUS
9 4:12.05 Parkin Terence,79,RSA
10 4:12.62 Steed Trent,77,AUS
11 4:12.64 Halika Michael,78,ISR
12 4:13.28 Prokhorov Sergei,78,RUS
13 4:14.15 Mori Takahiro,80,JPN
14 4:14.33 Platel Yves,79,SUI
15 4:14.83 Mellouli Oussama,84,TUN
16 4:15.32 Cabello Brenton,81,ESP

4X100 M MEDLEY RELAY, Apr 7
1 w3:29.00 United States,USA
2 3:29.35 Australia,AUS
3 3:30.21 Russia,RUS
4 3:30.37 Ukraine,UKR
5 3:32.27 Sweden,SWE
6 3:34.13 Croatia,CRO
7 3:35.59 Brazil,BRA
8 3:40.38 Mexico,MEX

4X100 M FREE RELAY, Apr 3
1 3:10.64 United States,USA
2 3:11.14 Sweden,SWE
3 3:11.24 Russia,RUS
4 3:11.38 Australia,AUS
5 3:13.60 Brazil,BRA
6 3:15.17 Germany,GER
7 3:16.65 Croatia,CRO
8 3:18.80 Switzerland,SUI

4X200 M FREE RELAY, Apr 4
1 7:00.36 Australia,AUS
2 7:05.36 Russia,RUS
3 7:08.73 United States,USA
4 7:09.14 Brazil,BRA
5 7:11.23 Denmark,DEN
6 7:14.38 Ukraine,UKR
7 7:15.57 Greece,GRE
8 7:15.85 China,CHN

WOMEN

50 METRES FREESTYLE, Apr 7
1 24.16 Alshammar Therese,77,SWE
2 24.28 Sheppard Alison,72,GBR
3 24.65 Stone Tammie,76,USA
4 24.70 Cope Haley,79,USA
5 24.83 Draxler Judith,70,AUT
6 24.89 Ryan Sarah,77,AUS
7 25.27 Mukomol Olga,79,UKR

dns Xu Yanwei,84,CHN

Semi-Final

1 24.26 Sheppard Alison,72,G8R
2 24.29 Alshammar Therese,77,SWE
3 24.88 Cope Haley,79,USA
4 24.92 Mukomol Olga,79,UKR
5 24.98 Ryan Sarah,77,AUS
6 25.01 Xu Yanwei,84,CHN
7 25.01 Stone Tammie,76,USA
8 25.04 Draxler Judith,70,AUT
9 25.11 Groot Chantal,82,NED
10 25.14 Engelsman Michelle,79,AUS
11 25.14 Korc Agata,86,POL
12 25.19 Chepurkova Marina,80,RUS
13 25.26 Valen Suze,78,NED
14 25.28 Poptchenko Elena,79,8LR
15 25.56 Gusmao Rebeca,84,8RA
16 disq Sjoberg Johanna,78,SWE

100 METRES FREESTYLE, Apr 5

1 52.89 Alshammar Therese,77,SWE
2 52.96 Moravcova Martina,76,SVK
3 53.35 Xu Yanwei,84,CHN
4 53.52 Ryan Sarah,77,AUS
5 53.76 Poptchenko Elena,79,8LR
6 53.91 Sheppard Alison,72,G8R
7 54.01 Sjoberg Johanna,78,SWE
8 54.14 Graham Elka,81,AUS

Semi-Final

1 53.56 Alshammar Therese,77,SWE
2 53.66 Moravcova Martina,76,SVK
3 53.76 Xu Yanwei,84,CHN
4 53.79 Ryan Sarah,77,AUS
5 53.95 Sheppard Alison,72,G8R
6 53.96 Sjoberg Johanna,78,SWE
7 53.96 Poptchenko Elena,79,8LR
8 54.19 Graham Elka,81,AUS
9 54.36 Benko Lindsay,76,USA
10 54.42 Muller Helene,78,RSA
11 54.76 Chepurkova Marina,80,RUS
12 55.02 Figues Solenne,79,FRA
13 55.09 Scherba Hanna,82,8LR
14 55.14 Lanne Colleen,79,USA
15 55.16 Valen Suze,78,NEO
16 55.65 Szigeti Florencia,81,ARG

200 METRES FREESTYLE, Apr 7

1 w1:54.04 Benko Lindsay,76,USA
2 1:55.34 Yang Yu,85,CHN
3 1:55.63 Xu Yanwei,84,CHN
4 1:56.25 Graham Elka,81,AUS
5 1:56.63 Figues Solenne,79,FRA
6 1:56.78 Muller Helene,78,RSA
7 1:58.71 Lillhage Josefine,80,SWE
8 1:59.03 Simard Sophie,78,CAN

Prelims

1 1:57.26 8enko Lindsay,76,USA
2 1:57.75 Graham Elka,81,AUS
3 1:57.84 Xu Yanwei,84,CHN
4 1:57.93 Yang Yu,85,CHN
5 1:58.16 Figues Solenne,79,FRA
6 1:58.40 Muller Helene,78,RSA
7 1:58.53 Lillhage Josefine,80,SWE
8 1:58.75 Hjorth-Hansen Julie,84,OEN
9 1:58.96 Simard Sophie,78,CAN
10 1:59.12 Scherba Hanna,82,8LR
11 1:59.23 Hjorth-Hansen Julie,84,DEN
12 1:59.31 Rooney Giaan,82,AUS
13 1:59.40 Oufimtseva Irina,85,RUS
14 1:59.57 Shopnikova Polina,86,RUS
15 1:59.77 Zahnd Nicole,80,SUI
16 2:00.D1 Zachariassen Eva,77,DEN

400 METRES FREESTYLE, Apr 5

1 4:D1.26 Klochkova Yana,82,UKR
2 4:D3.81 Chen Hua,82,CHN
3 4:06.30 Komisarz Rachel,77,USA
4 4:D7.98 Shopnikova Polina,86,RUS
5 4:08.24 Keller Kalyn,85,USA
6 4:D8.68 Pascoe Amanda,85,AUS
7 4:D9.22 Zahnd Nicole,8D,SUI
8 4:09.91 Simard Sophie,78,CAN

Prelims

1 4:D6.42 Chen Hua,82,CHN
2 4:06.73 Klochkova Yana,82,UKR
3 4:07.37 Komisarz Rachel,77,USA
4 4:08.62 Shopnikova Polina,86,RUS
5 4:08.96 Pascoe Amanda,85,AUS
6 4:09.D8 Keller Kalyn,85,USA
7 4:09.43 Zahnd Nicole,80,SUI
8 4:1D.51 Simard Sophie,78,CAN
9 4:1D.63 Tang Jingzhi,86,CHN
1D 4:1D.93 Ferreira Monique,8D,BRA
11 4:10.93 Graham Elka,81,AUS
12 4:11.52 Carman Anja,85,SLO
13 4:11.75 Rigamonti Flavia,81,SUI
14 4:12.28 Lymperta Marianna,79,GRE
15 4:12.35 Beresnyeva Olga,85,UKR
16 4:13.12 Wanberg Lotta,79,SWE

800 METRES FREESTYLE, Apr 4

1 8:16.34 Chen Hua,82,CHN
2 8:21.91 Oufimtseva Irina,85,RUS
3 8:23.38 Rigamonti Flavia,81,SUI
4 8:26.66 Komisarz Rachel,77,USA
5 8:28.93 Keller Kalyn,85,USA
6 8:29.98 Pascoe Amanda,85,AUS
7 8:30.83 Malanina Alexandra,85,RUS
8 8:31.47 Carman Anja,85,SLO

50 METRES BACKSTRDKE, Apr 7

1 27.38 Carroll Jennifer,81,CAN
2 27.44 Cope Haley,79,USA
3 27.60 MacManus Diana,86,USA
4 27.66 Hlavackova Ilona,77,CZE
5 27.78 Li Hui,85,CHN
6 27.93 Rooney Giaan,82,AUS
7 27.95 Herasimenia Aleksandra,85,BLR
8 28.47 Ornstedt Louise,85,DEN

Semi-Final

1 27.56 Cope Haley,79,USA
2 27.59 Carroll Jennifer,81,CAN
3 27.64 Hlavackova Ilona,77,CZE
4 27.77 MacManus Diana,86,USA
5 27.81 Rooney Giaan,82,AUS
6 27.94 Herasimenia Aleksandra,85,BLR
7 28.35 Ornstedt Louise,85,DEN
8 28.36 Valen Suze,78,NED
9 28.49 Nadarajah Fabienne,85,AUT
10 28.55 Gustamelski Ania,81,ISR
11 28.59 Fernandez Serrana,73,URU
12 28.63 Amshennikova Irina,86,UKR
13 28.66 Diezi Dominique,77,SUI
14 28.71 Nakamura Reiko,82,JPN
15 28.87 Li Hui,85,CHN
16 29.09 Tsai Hiu Wai,83,HKG

100 METRES BACKSTRDKE, Apr 4

1 59.07 Cope Haley,79,USA
2 59.13 Hlavackova Ilona,77,CZE
3 59.45 MacManus Diana,86,USA
4 59.54 Ornstedt Louise,85,DEN
5 59.89 Zhan Shu,85,CHN
6 59.92 Stoney Clementine,82,AUS
7 1:00.64 Adcock Frances,84,AUS
8 1:00.77 Komarova Stanislava,86,RUS

Semi-Final

1 59.14 Hlavackova Ilona,77,CZE
2 59.77 Cope Haley,79,USA
3 1:00.01 Ornstedt Louise,85,DEN
4 1:00.17 Zhan Shu,85,CHN
5 1:00.30 MacManus Diana,86,USA
6 1:00.47 Adcock Frances,84,AUS
7 1:00.49 Stoney Clementine,82,AUS
8 1:00.52 Komarova Stanislava,86,RUS
9 1:00.54 Wittstock Charlene,78,RSA
10 1:00.55 Gustamelski Ania,81,ISR
11 1:00.69 Ito Hanae,85,JPN
12 1:00.73 Amshennikova Irina,86,UKR
13 1:00.90 Nakamura Reiko,82,JPN
14 1:01.05 Oiezi Oominique,77,SUI
15 1:01.15 Carroll Jennifer,81,CAN
16 1:01.83 Tsai Hiu Wai,83,HKG

200 METRES BACKSTROKE, Apr 5

1 2:04.97 8enko Lindsay,76,USA
2 2:07.30 Nakamura Reiko,82,JPN
3 2:07.71 Amshennikova Irina,86,UKR
4 2:07.77 Ito Hanae,85,JPN
5 2:08.49 Stoney Clementine,82,AUS
6 2:08.72 Wittstock Charlene,78,RSA
7 2:08.95 Komarova Stanislava,86,RUS
8 2:1D.99 Gustamelski Ania,81,ISR

Prelims

1 2:06.55 Benko Lindsay,76,USA
2 2:08.35 Stoney Clementine,82,AUS
3 2:08.51 Nakamura Reiko,82,JPN
4 2:08.79 Wittstock Charlene,78,RSA
5 2:08.87 Amshennikova Irina,86,UKR
6 2:09.13 Ito Hanae,85,JPN
7 2:09.53 Komarova Stanislava,86,RUS
8 2:1D.25 Gustamelski Ania,81,ISR
9 2:10.43 Tucker Kelly,85,AUS
1D 2:1D.49 Ornstedt Louise,85,DEN
11 2:10.62 Zhan Shu,85,CHN
12 2:10.70 MacManus Diana,86,USA
13 2:12.58 Erke Oerya,83,TUR
14 2:12.68 Vazhenina Anastasia,84,RUS
15 2:13.33 Miciul Aleksandra,82,POL
16 2:13.57 Tsai Hiu Wai,83,HKG

50 METRES BREASTSTRDKE, Apr 4

1 w29.96 Igelstrom Emma,8D,SWE
2 3D.17 Luo Xuejuan,84,CHN
3 3D.56 Baker Zoe,76,GBR
4 30.70 Poewe Sarah,83,RSA
5 3D.91 Hanson Brooke,78,AUS
6 31.19 Beard Amanda,81,USA
7 31.48 Thorup Majken,79,DEN
8 disq 8ogomazova Elena,82,RUS

Semi-Final

1 30.28 Igelstrom Emma,80,SWE
2 30.75 Poewe Sarah,83,RSA
3 30.83 8aker Zoe,76,G8R
4 3D.98 Hanson Brooke,78,AUS
5 31.03 Luo Xuejuan,84,CHN
6 31.21 8eard Amanda,81,USA
7 31.37 Thorup Majken,79,DEN
8 31.43 8ogomazova Elena,82,RUS
9 31.47 8ondarenko Svitlana,71,UKR
10 31.55 Schafer Janne,81,GER
11 31.79 Jukic Mirna,86,AUT
12 31.81 Braszkiewicz Agnieszka,81,POL
13 31.83 Stitts Staciana,81,USA
14 32.02 Alekhina Evgenia,85,RUS
15 32.36 Liakh Nastassia,83,8LR
16 32.49 Jardine Ziada,85,RSA

100 METRES BREASTSTRDKE, Apr 6

1 w1:05.38 Igelstrom Emma,80,SWE
2 1:06.16 Poewe Sarah,83,RSA
3 1:06.36 Luo Xuejuan,84,CHN
4 1:06.87 8eard Amanda,81,USA
5 1:07.05 Qi Hui,85,CHN
6 1:07.45 Hanson Brooke,78,AUS
7 1:07.99 Jukic Mirna,86,AUT
8 1:08.58 Stitts Staciana,81,USA

Semi-Final

1 1:06.08 Igelstrom Emma,80,SWE
2 1:06.30 Luo Xuejuan,84,CHN
3 1:06.30 Poewe Sarah,83,RSA
4 1:06.81 8eard Amanda,81,USA
5 1:06.87 Hanson 8rooke,78,AUS
6 1:07.27 Qi Hui,85,CHN
7 1:07.45 Stitts Staciana,81,USA
8 1:07.52 Jukic Mirna,86,AUT
9 1:07.98 8ogomazova Elena,82,RUS
10 1:08.26 Thorup Majken,79,OEN
11 1:08.50 Le Paranthoen Anne S.,77,FRA
12 1:08.63 8aker Zoe,76,G8R
13 1:08.73 8ecue 8rigitte,72,8EL
14 1:09.29 Sambrailo Tamara,86,SLO
15 1:09.38 8raszkiewicz Agnieszka,81,POL
16 1:09.45 Herasimenia Aleksandra,85,8LR

200 METRES BREASTSTRDKE, Apr 7

1 2:20.91 Qi Hui,85,CHN
2 2:21.30 Igelstrom Emma,80,SWE
3 2:21.63 Jukic Mirna,86,AUT
4 2:22.74 8eard Amanda,81,USA
5 2:23.09 Poewe Sarah,83,RSA
6 2:24.74 Hanson Brooke,78,AUS
7 2:26.39 8akaldina Olga,85,RUS
8 2:28.82 Herasimenia Aleksandra,85,BLR

Prelims

1 2:23.37 Qi Hui,85,CHN
2 2:23.85 8eard Amanda,81,USA
3 2:23.98 Jukic Mirna,86,AUT
4 2:24.82 Poewe Sarah,83,RSA
5 2:24.84 Igelstrom Emma,80,SWE
6 2:25.01 8akaldina Olga,85,RUS
7 2:26.23 Hanson 8rooke,78,AUS
8 2:29.80 Herasimenia Aleksandra,85,BLR
9 2:30.31 Gulbrandsen Anne-M.,84,NOR
10 2:30.38 Caverly Kristen,84,USA
11 2:30.38 8remond Karine,75,FRA
12 2:31.13 Klinar Anja,88,SLO
13 2:31.50 Liakh Nastassia,83,8LR
14 2:31.94 Sambrailo Tamara,86,SLO
15 2:32.11 Savonyuk Yulia,87,UKR
16 2:32.20 Muravyeva Marina,87,RUS

50 METRES BUTTERFLY, Apr 5

1 25.55 Kammerling Anna-Karin,80,SWE
2 26.36 Thomas Petria,75,AUS
3 26.38 Borochovski Vered,84,ISR
4 26.47 Komisarz Rachel,77,USA
5 26.48 Alshammar Therese,77,SWE
6 26.93 Zheng Xi,83,CHN
7 26.94 Irving Nicole,82,AUS
8 27.00 8ui Duyet Diane,79,FRA

Semi-Final

1 26.47 8orochovski Vered,84,ISR
2 26.60 Kammerling Anna-Karin,80,SWE
3 26.65 Alshammar Therese,77,SWE
4 26.71 Komisarz Rachel,77,USA
5 26.79 Thomas Petria,75,AUS
6 26.79 Irving Nicole,82,AUS
7 26.84 Bui Duyet Diane,79,FRA
8 26.85 Zheng Xi,83,CHN
9 26.95 Groot Chantal,82,NED
10 27.10 Draxler Judith,70,AUT
11 27.33 Sutiagina Natalia,80,RUS
12 27.35 Nadarajah Fabienne,85,AUT
13 27.42 Dekker Inge,85,NED
14 27.44 Descenza Mary,85,USA
15 27.57 Kopatchenia Hanna,80,8LR
16 27.61 Bossuyt Tine,80,BEL

100 METRES BUTTERFLY, Apr 7

1 57.04 Moravcova Martina,76,SVK
2 57.91 Thomas Petria,75,AUS
3 58.12 Kammerling Anna-Karin,80,SWE
4 58.40 Descenza Mary,85,USA
5 58.46 Komisarz Rachel,77,USA
6 58.66 8orochovski Vered,84,ISR
7 59.20 Zheng Xi,83,CHN
8 59.20 Jedrzejczak Otylia,83,POL

Semi-Final

1 57.43 Moravcova Martina,76,SVK
2 58.45 Descenza Mary,85,USA
3 58.59 Thomas Petria,75,AUS
4 58.63 8orochovski Vered,84,ISR
5 58.84 Komisarz Rachel,77,USA
6 59.02 Jedrzejczak Otylia,83,POL
7 59.33 Zheng Xi,83,CHN
8 59.34 Kammerling Anna-Karin,80,SWE
9 59.47 8ui Duyet Diane,79,FRA
10 59.63 Loots Amanda,78,RSA
11 59.95 8espalova Irina,81,RUS
12 59.98 Nakanishi Yuko,81,JPN
13 1:00.20 Houghton Melanie,86,AUS
14 1:00.27 Zahrl Petra,81,AUT
15 1:00.30 Vinogradova Ekaterina,80,RUS
16 1:00.64 Kong Yan Kay,85,HKG

200 METRES BUTTERFLY, Apr 3

1 2:05.76 Thomas Petria,75,AUS
2 2:06.10 Yang Yu,85,CHN
3 2:06.17 Descenza Mary,85,USA
4 2:07.31 Nakanishi Yuko,81,JPN
5 2:10.11 Jedrzejczak Otylia,83,POL
6 2:10.23 Skou Sophia,73,DEN
7 2:11.01 Vinogradova Ekaterina,80,RUS
8 2:12.51 Kirk Dana,84,USA

Prelims

1 2:07.72 Descenza Mary,85,USA
2 2:07.79 Thomas Petria,75,AUS
3 2:08.51 Nakanishi Yuko,81,JPN
4 2:08.73 Jedrzejczak Otylia,83,POL
5 2:09.46 Kirk Dana,84,USA
6 2:09.91 Yang Yu,85,CHN
7 2:10.30 Skou Sophia,73,DEN
8 2:10.35 Vinogradova Ekaterina,80,RUS
9 2:10.52 Galvez Felicity,85,AUS
10 2:11.97 Zahrl Petra,81,AUT
11 2:12.24 Kubalcikova Marcela,73,CZE
12 2:12.99 Kopatchenia Hanna,80,8LR
13 2:12.99 Felgueiras Raquel,80,POR
14 2:13.86 8orochovski Vered,84,ISR
15 2:14.24 8espalova Irina,81,RUS
16 2:14.85 Chan Wing Suet,8D,HKG

100 METRES IND. MEDLEY, Apr 5

1 59.91 Moravcova Martina,76,SVK
2 1:0D.68 Rose Gabrielle,77,USA
3 1:0D.88 Sheppard Alison,72,GBR
4 1:D1.62 Kejzar Alenka,79,SLO
5 1:01.80 Beard Amanda,81,USA
6 1:02.D7 Verevka Oxana,77,RUS
7 1:02.37 Hjorth-Hansen Julie,84,DEN
8 1:02.62 Savonyuk Yulia,87,UKR

Semi-Final

1 59.97 Moravcova Martina,76,SVK
2 1:00.61 Rose Gabrielle,77,USA
3 1:00.99 Sheppard Alison,72,GBR
4 1:01.43 Beard Amanda,81,USA
5 1:01.54 Verevka Oxana,77,RUS
6 1:01.67 Kejzar Alenka,79,SLO
7 1:02.04 Hjorth-Hansen Julie,84,DEN
8 1:02.25 Hanson 8rooke,78,AUS
9 1:02.39 Savonyuk Yulia,87,UKR
10 1:03.12 Marinovic Smiljana,77,CRO
11 1:03.50 Klenz Sabine,74,GER
12 1:03.62 Jensen Line,81,DEN
13 1:03.79 Hlavacova Yvetta,75,CZE
14 1:04.22 Pudlesnaya Yulia,87,UKR
15 1:04.32 Tsai Hiu Wai,83,HKG
16 1:04.74 Gulbrandsen Anne-M.,84,NDR

200 METRES IND. MEDLEY, Apr 6

1 2:08.82 Klochkova Yana,82,UKR
2 2:09.77 Rose Gabrielle,77,USA
3 2:11.25 Verevka Oxana,77,RUS
4 2:11.56 Kejzar Alenka,79,SLO
5 2:12.49 Caslaru Beatrice,75,ROM
6 2:12.89 Klenz Sabine,74,GER
7 2:12.97 Hjorth-Hansen Julie,84,DEN
8 2:15.20 Reilly Jennifer,83,AUS

Prelims

1 2:11.63 Rose Gabrielle,77,USA
2 2:12.17 Verevka Oxana,77,RUS
3 2:12.22 Kejzar Alenka,79,SLO
4 2:12.27 Hjorth-Hansen Julie,84,DEN
5 2:12.77 Klochkova Yana,82,UKR
6 2:13.89 Klenz Sabine,74,GER
7 2:14.76 Reilly Jennifer,83,AUS
8 2:15.21 Caslaru 8eatrice,75,ROM
9 2:15.38 Nordenstam Sara,83,SWE
10 2:15.86 Nakanishi Yuko,81,JPN
11 2:16.00 Gretlund Tina,78,DEN
12 2:16.03 Zhan Shu,85,CHN
13 2:16.17 Klinar Anja,88,SLO
14 2:16.26 Tolkacheva Yana,87,RUS
15 2:16.36 Savonyuk Yulia,87,UKR
16 2:16.51 Caverly Kristen,84,USA

400 METRES IND. MEDLEY, Apr 3

1 4:30.63 Klochkova Yana,82,UKR
2 4:35.44 Kejzar Alenka,79,SLO
3 4:36.36 8ardach Georgina,83,ARG
4 4:38.64 Tolkacheva Yana,87,RUS
5 4:39.97 Reilly Jennifer,83,AUS
6 4:40.88 Le Paranthoen Anne S.,77,FRA
7 4:43.94 Klenz Sabine,74,GER
8 4:45.08 Nordenstam Sara,83,SWE

Prelims

1 4:36.20 Kejzar Alenka,79,SLO
2 4:37.44 Klochkova Yana,82,UKR
3 4:39.00 Tolkacheva Yana,87,RUS
4 4:39.67 Reilly Jennifer,83,AUS
5 4:40.11 8ardach Georgina,83,ARG
6 4:42.17 Le Paranthoen Anne S.,77,FRA
7 4:42.76 Klenz Sabine,74,GER
8 4:43.18 Nordenstam Sara,83,SWE
9 4:43.39 Martynova Yana,88,RUS
10 4:44.73 Sato Ayane,82,JPN
11 4:45.11 Netrefova Hana,74,CZE
12 4:45.21 Caverly Kristen,84,USA
13 4:45.64 Klinar Anja,88,SLO
14 4:51.63 Korbasova Jana,76,SVK
15 4:56.09 Podlesnaya Yulia,87,UKR

4X100 M MEDLEY RELAY, Apr 5

1 w3:55.78 Sweden,SWE
2 3:57.17 United States,USA
3 3:57.29 China,CHN
4 3:57.70 Australia,AUS
5 4:D0.88 South Africa,RSA
6 4:D2.68 Ukraine,UKR
7 4:D3.56 Russia,RUS
8 4:D3.87 Denmark,DEN

4X10D M FREE RELAY, Apr 6

1 3:35.09 Sweden,SWE
2 3:35.97 Australia,AUS
3 3:36.18 China,CHN
4 3:37.10 United States,USA
5 3:39.62 Belarus,BLR
6 3:42.DD Russia,RUS
7 3:45.17 Switzerland,SUI
8 3:46.98 Brazil,8RA

4X200 M FREE RELAY, Apr 3

1 w7:46.30 China,CHN
2 7:47.55 United States,USA
3 7:49.50 Australia,AUS
4 7:53.75 Sweden,SWE
5 8:0D.35 Russia,RUS
6 8:0D.45 Oenmark,DEN
7 8:0D.81 Switzerland,SUI
8 8:D3.58 Greece,GRE

RATING SUMMARY OF TOP PERFORMANCES

1)	1D38	29.96	5D breast W	Emma Igelstrom,SWE
2)	1D28	3D.17	5D breast W	Xuejuan Luo,CHN
	1D28	26.42	5D breast M	Oleg Lisogor,UKR
4)	1D2D	1:54.D4	20D free W	Lindsay 8enko,USA
5)	1018	22.89	5D fly M	Geoff Huegill,AUS
	1D18	52.9D	1DD IM M	Peter Mankoc,SLO
	1D18	1:51.17	20D back M	Aaron Peirsol,USA
8)	1017	7:46.3D	4x2DD free W	China,CHN
	1D17	25.55	50 fly W	Anna-Karin Kammerling,SWE
1D)	1D15	3:55.78	4x1DD medley W	Sweden,SWE
	1D15	57.D4	1D0 fly W	Martina Moravcova,SVK

PHILLIPS 66 USA SPRING NATIONALS

AARON PEIRSOL STARS

WITH NEW WORLD RECORD FOR 200 BACKSTROKE

MINNEAPOLIS—Although the four-day championships coincided with the Women's NCAAs and was just days before the men's NCAAs, it didn't take away from Aaron Peirsol's world record in the men's 200 backstroke, making him the undisputed star of the competition.

The five-day long-course meet (March 18-23) did not have some of the top university males and females, high school age stars, or top World Cup performer Ed Moses.

One team that was ready was Irvine Novaquatics from Irvine, CA, coached by David Salo, which finished first in the men's rankings with 282 points, first in the women's rankings with 284.5 points, and first in the combined team rankings with 521.5 points. Irvine also took the 18-and-Under team title with 320 points.

Day 1

Aaron Peirsol says he normally doesn't look up at the clock when he's swimming, but he heard the roar of the crowd Wednesday night at the Phillips 66 National Championships and thought, "I'm not letting it slip by me this time."

And he didn't. Turning on the jets in the final 50 meters, Peirsol, 18, of Irvine Novaquatics, won the men's 200 back with a world record time of 1:55.15, bettering Lenny Krayzelburg's 1999 record.

A comparison of the splits:

Krayzelburg in 1999	27.18	56.19	1:25.64	1:55.87
Peirsol in 2002	27.75	56.60	1:25.70	1:55.15

"To get right down to it, I knew it was my time," Peirsol said. "It wasn't cockiness. I wasn't being cocky at all. I was just confident before the race that everything was going to go as planned. It just felt like a world-record race.

"It was pretty sweet. I'm elated."

Peirsol bested the former mark, set by Olympic gold medallist Lenny Krayzelburg, by 0.72 seconds and outdistanced the rest of the field by more than five seconds. Afterwards, he was swarmed by his teammates and his coach, Dave Salo.

"(Salo) was crying, my sister was crying," Peirsol said. "I think I was the only one who wasn't crying. I was too tired to cry."

Salo said Peirsol's been training really well over the last three months and knew his accomplishment was just a matter of time.

"He's a great kid," Salo said. "I've been fortunate enough to have some great athletes in my life, and he's one of the good ones.

"He's been after this since he was 13, and it's good to see the things you talk to your athletes about come to fruition."

In the other races of the evening, all the big names performed as expected, and hometown favourite Tom Malchow gave the crowd something to cheer about in the 200 fly, winning with a time of 1:55.15.

"It's always nice to swim in front of your hometown crowd, but I still couldn't break 1:55," Malchow said. "I felt good going out, but I knew I was going to have to push myself since I didn't have anyone to push me. But it gets you excited after watching a world record."

Malchow has six of the top 10 all-time performances in the 200 fly.

In other races, Claudia Poll of Costa Rica set a national record in the 100 free with a time of 55.62. The former record was held by Poll's sister, Sylvia.

Jason Lezak won the men's 100 free with a time of 48.89.

Megan Quann and James Kibbe won the women's and men's 200 breaststroke, with times of 2:27.42 and 2:17.43, respectively. The win marked Quann's seventh national championship.

"This one meant a lot, because all my other titles are in the 100," she said. "This is the first time I've won the 200, so I'm pretty excited."

Kibbe's win, meanwhile, was his first national title.

In the remaining races, Diana MacManus won her second straight national title in the women's 200 back (2:11.80), and Mary Hill won the women's 200 fly with a time of 2:14.49.

Day 2

With names like Peirsol, Dusing, Tucker, Davis, Carvin, Goldblatt, and Malchow, the finals of the men's 200 free read like a who's who of American swimming talent.

But it was Josh Davis who emerged on the top of the heap, edging teammate Nate Dusing by 12/100 seconds to win the event with a time of 1:49.21. It was Davis' eighth national title in the 200, his second straight since winning it in Clovis, California last summer. Davis also holds the American record in the event with a time of 1:46.73.

"All these guys are so fast, among the best 200 freestylers this country's ever produced," Davis said. "Any time you can race these guys and come out on top, it's really special.

"But at the same time, I was two seconds off where I was six months ago (in Clovis). All these guys and I expect to be around 1:48. I was really happy to win, but I've got some work to do."

In the women's 400 IM, Adrienne Binder of Santa Barbara won her first national title with a time of 4:44.65, outdistancing the rest of the field by almost six seconds. It was a big swim for Binder, who was looking to turn the meet around after a disappointing swim in the 800 free the previous night.

Also winning his first national title was Eric Shanteau of Swim Atlanta in the men's 400 IM. Shanteau's time of 4:21.60 was a personal best, and he said he hit every split exactly the way he had planned.

"It hurt like crazy, but I gave it all I had, and it worked out," Shanteau said.

In the women's 200 free, Claudia Poll won in front of a loud and festive crowd of her countrymen, who cheered her on with soccer-style chants and cowbells. Her time was 1:59.52.

Day 3

There would be no world record for Aaron Peirsol in the 100 back, but Diana Munz set a different milestone this night.

With a win in the women's 400 free, Munz, 19, of the Lake Erie Silver Dolphins, won her 17th national title, the most of any active swimmer in the U.S. It was her second title of the week after winning the 800 free on the first night, and her time of 4:10.29 outdistanced her closest competitor by more than two seconds.

"They said I was tied for the most, and I thought that was so hard to believe," Munz said. "I really had no idea. It helps that we have so many distance events, but it is so exciting.

"I haven't had a big meet in a while, so I wanted to see how fast I could go, and I know I'm pretty surprised."

In one of the more exciting races of the evening, Olympian Scott Goldblatt of Berkeley, N.J., came from Lane 8 to edge Chad Carvin and Fran Crippen in the men's 400 to win the first national title of his career. His time was 3:52.59.

In the men's 100 m back, Aaron Peirsol won his second national title of the week after setting the world record in the 200 back the previous day. His time of 54.47 bested the rest of the field by more than two seconds.

Though it wasn't a world record, Peirsol was not disappointed with his performance.

"I'm very happy," Peirsol said. "It was a good swim, but I don't think I had a world record in me tonight.

"That might be my next goal, maybe a little bit

down the road, but I'm going to be patient with it. I have a lot of work to do. Right now, I'm a lot more efficient in the 200, but I think college will help me out in the 100, especially with my starts and turns and more technical things."

In the women's 100 back, Peirsol's Irvine Novaquatics teammate Diana MacManus won her second national title of the week with a time of 1:01.32. Like Peirsol, she was the winner in the 200 back earlier in the meet.

Olympian Megan Quann, 18, of Puyallup, Wash., won her second event of the week in the women's 100 breast with a time of 1:08.37. It was Quann's seventh career title in this event.

"Overall I felt good. I really wanted to see how my new coach could taper me, but my focus is on this summer and Pan-Pacs."

In other events, Brazilian Henrique Barbosa won the men's 100 breast with a time of 1:03.55, while Whitney Myers, 17, of Miami Valley Aquatic Club and Michael Cavic, 17, of Irvine Novaquatics both won their first national titles in the women's and men's 100 fly. Their times were 1:00.84 and 53.03, respectively.

Day 4

Lori Munz, 19, of the Lake Erie Silver Dolphins, won her 18th national title in the 1500 free with a time of 16:11.88. It was her third title after winning the 800 and 400 earlier in the week.

"I had no idea coming into this meet how well I would do, so to come in to win three national titles is pretty amazing," Munz said. "At times it's pretty scary for me to think that I have the most national titles, but hopefully, I'll keep it there at least through 2004. That's the goal."

Munz's effort this week won her the women's Kiphuth Award for high points, the second of her career.

"Winning high-point at nationals is really an awesome thing," Munz said. "It's an honour to do that.'

In other events, Jason Lezak of Irvine Novaquatics became the fifth-fastest American in the 50 free, winning the event with a time of 22.00.

"It's been my goal for the last couple of years to break 22, and I just missed it tonight, so I guess I'll have to wait until this summer," Lezak said. "I've been getting ready for Short Course Worlds, so I didn't come here expecting to go that fast, but I'll take it.

"I haven't done anything since Wednesday, so I had some rest and felt strong. I've been swimming really well in short course metres, and it's great to finally be able to translate that to long course." Irvine's Gabrielle Rose and Circle C's Nate Dusing both won their first events of the week in the 200 m IM. Rose's time was 2:15.59, with Dusing posting 2:01.73.

"I wanted to end on a good note before I head off to Russia (for Short Course Worlds)," Rose said. "It feels good to come away with a win tonight, and now I'm excited about resting a little more and representing the U.S. in Russia." Dusing was the recipient of the men's Kiphuth Award, an honour he shared with Germantown Academy's Fran Crippen. In addition to his win in the 200 IM, Dusing also finished third in the 100 free and fly, and second in the 200 free. Crippen won the 800 free earlier in the week and also finished second in the 1500 free and third in the 400 free and 400 IM.

"I was really pleased with the result of my swim (in the IM)," Dusing said. "It's been a rough meet, and I hadn't really swum any best times. But today was the last day, and that was my best time by about two seconds, so it was a really good feeling."

Winning the women's 50 m free was Christina Swindle, 17, of Miami Swimming with a time of 25.29. It was her first national title.

Olympian Chris Thompson of Club Wolverine came back in the final lap of the men's 1500 to edge Crippen by two seconds. His final time was 15:24.97. "I thought I was done," Thompson said. "I pretty much accepted the fact that I was going to get second. Then I realized that I had some left and turned it on.

"I'm surprised. (Crippen) has been having a great meet. He just died a little, and I still can't believe I had this in me. This just gets me ready for Short Course Worlds and sets me up for the rest of the year."

Aaron Peirsol won the Phillips 66 Performance of the Meet award for his world record swim in the 200 m back. Lauren Rogers of Terrapins Swim Team was named women's Rookie of the Meet, while Christian VanderKaay of Michigan and Larsen Jensen of Bakersfield Swim Club tied for men's Rookie of the Meet honours.

Aaron Peirsol working the underwater portion on the way to his world record Patrick Kramer

US SPRING NATIONALS

Minneapolis, March 19-23 (50 M)

MEN

50 METRES FREESTYLE
1 22.00 Lezak Jason,75
2 22.51 Ciarla Aaron,78
3 22.85 Tucker Scott,75
4 22.88 Walker Neil,76
5 22.98 Gaspar Zsolt,77,HUN
6 23.16 McCrary Chris,81
7 23.36 Cavic Michael,84
8 23.50 Gold Donald,78

100 METRES FREESTYLE
1 48.89 Lezak Jason,75
2 49.46 Tucker Scott,75
3 49.48 Dusing Nate,78
4 49.77 8arnier Romain,76,FRA
5 50.50 Summers Nathan,79
6 50.74 Cavic Michael,84
7 50.98 Schroeder Jarod,73
8 51.01 Gaspar Zsolt,77,HUN

200 METRES FREESTYLE
1 1:49.21 Davis Josh,72
2 1:49.33 Dusing Nate,7B
3 1:49.42 Goldblatt Scott,79
4 1:49.66 Carvin Chad,74
5 1:50.65 Malchow Tom,76
6 1:51.11 Peirsol Aaron,83
7 1:51.14 8arnier Romain,76,FRA
8 1:51.18 Tucker Scott,75

400 METRES FREESTYLE
1 3:52.59 Goldblatt Scott,79
2 3:52.61 Carvin Chad,74
3 3:53.01 Crippen Francis,84
4 3:55.51 Thompson Chris,78
5 3:59.37 Vanderkaay Peter,83
6 3:59.41 Jaben Max,86
7 4:01.73 Deberry Tyler,83
8 4:01.84 Tarwater Davis,83

800 METRES FREESTYLE
1 7:57.04 Crippen Francis,84
2 8:07.04 Thompson Chris,78
3 8:13.04 Vanderkaay Peter,83
4 8:13.49 Jaben Max,86
5 8:14.48 Jensen Larson,85
6 8:17.64 Lochte Ryan,84
7 8:18.20 Deberry Tyler,83
8 8:18.22 Davis 8rian,83

1500 METRES FREESTYLE
1 15:24.97 Thompson Chris,78
2 15:26.77 Crippen Francis,84
3 15:40.09 Vanderkaay Peter,83
4 15:48.48 Jensen Larson,85
5 15:50.05 Grimes James,79
6 15:55.04 Tarwater Davis,83
7 15:56.38 Beckerle Travis,84
8 15:57.35 Wolfgarten Jan,82,GER

100 METRES BACKSTROKE
1 54.47 Peirsol Aaron,83
2 56.63 Machado Paulo,78,8RA
3 57.00 Gilliam Michael,79
4 57.34 Cromwell David,85
5 57.76 Summers Nathan,79
6 58.10 Mania Adam,74
7 58.15 Plank Greg,78
8 58.51 Sun Hong Zhe,85

200 METRES BACKSTROKE
1 1:55.15 Peirsol Aaron,83
2 2:00.39 Davis Josh,72
3 2:03.36 Machado Paulo,78,8RA
4 2:03.54 Liscinsky Mark,81
5 2:04.23 Gaffney Colin,83
6 2:04.39 Wiebeck Kris,B3
7 2:05.47 Plank Greg,78
B 2:06.51 Hartley Brian,B3

100 METRES BREASTSTROKE
1 1:03.55 Barbosa Henrique,84,BRA
2 1:04.77 Schurr Christian,85
3 1:04.79 Liscinsky Mark,B1
4 1:05.06 Kibbe James,B4
5 1:05.07 8ernier Nate,B3
6 1:05.22 Szekely Toth Gergo,7B,HUN
7 1:05.44 Meece Devin,79
B 1:05.B4 Foster Robert,78

200 METRES BREASTSTROKE
1 2:17.43 Kibbe James,B4
2 2:17.96 Shanteau Eric,83
3 2:19.32 Wronski Filip,79,POL
4 2:19.74 Schurr Christian,85
5 2:20.26 8ernier Nate,83
6 2:20.57 8rown Thomas,83
7 2:22.03 Clements Joey,82
8 2:22.45 Chalfant Dustin,81

100 METRES BUTTERFLY
1 53.30 Cavic Michael,84
2 53.41 Gaspar Zsolt,77,HUN
3 54.07 Dusing Nate,78
4 54.29 Malchow Tom,76
5 54.83 Michaelson Benjamin,82
6 55.17 Schroeder Jarod,73
7 55.41 McCrary Chris,81
8 56.00 Savvi Jaak,80,EST

200 METRES BUTTERFLY
1 1:55.13 Malchow Tom,76
2 2:02.60 Wilkens Tom,75
3 2:03.66 Tarwater Davis,83
4 2:03.96 Vanderkaay Christian,83
5 2:05.30 Glasco Joshua,83
6 2:05.46 8abcock Lyle,83
7 2:05.46 Halasz Scott,82
8 2:06.19 Scalise Erik,77

200 METRES INO.MEOLEY
1 2:01.73 Dusing Nate,78
2 2:03.37 Shanteau Eric,83
3 2:05.14 Lochte Ryan,84
4 2:05.97 Scalise Erik,77
5 2:07.09 Liscinsky Mark,81
6 2:07.28 Mellors Patrick,85
7 2:09.30 Vanderkaay Christian,83
8 2:20.13 Cady Kurt,83

400 METRES IND.MEOLEY
1 4:21.60 Shanteau Eric,83
2 4:25.40 Lochte Ryan,84
3 4:25.73 Crippen Francis,84
4 4:26.90 Davis 8rian,83
5 4:30.00 Hewko Daniel,86
6 4:31.76 8rown Thomas,83
7 4:32.95 Kaufmann Scott,83

4X100 MEDLEY RELAY
1 3:53.15 Irvine Nova A
2 3:54.03 Univ.of Maryland
3 3:55.73 Univ.Minnesota
4 3:57.36 Coast Guard
5 3:58.21 Univ.MinnesotaB
6 3:59.50 Syracuse Univ.
7 4:00.18 UC Irvine
8 4:01.11 Curl-Burke A

4X100 FREE RELAY
1 3:31.17 Irvine Nova A
2 3:35.73 Washington Township
3 3:36.77 Univ.Minnesota
4 3:37.40 St.Johns Univ.
5 3:39.47 Univ.of Tennessee
6 3:47.14 Curl-Burke A

4X200 FREE RELAY
1 7:44.42 Irvine Nova A
2 7:47.68 Mission Viejo A
3 7:58.49 Univ.of Tennessee
4 8:00.43 Northern Kentucky
5 8:02.25 Washington State Univ.
6 8:03.69 Scarlet Aquatic
7 8:04.52 Rider University
8 8:05.06 Kansas City 8lazers

WOMEN

50 METRES FREESTYLE
1 25.29 Swindle Christina,84
2 25.37 Cope Haley,79
3 25.99 Joyce Karalynn,B6
4 26.17 Jeffrey Rhiannon,B6
5 26.35 Cashion Courtney,B6
6 26.57 8lackman Candace,85
7 26.59 Whitney Ashley,79
8 26.79 Conneally Caitlin,85

100 METRES FREESTYLE
1 55.62 Poll Claudia,72,CRC
2 55.82 Rose Gabrielle,77
3 56.19 Muller Helene,7B,RSA
4 56.26 Swindle Christina,84
5 56.33 Jeffrey Rhiannon,86
6 56.67 Lanne Colleen,79
7 56.73 Conneally Caitlin,85
8 57.17 Williams Monica,78

200 METRES FREESTYLE
1 1:59.52 Poll Claudia,72,CRC
2 2:00.85 Muller Helene,78,RSA
3 2:01.91 Munz Diana,82
4 2:02.55 Hill Mary,85
5 2:02.81 Myers Whitney,84
6 2:02.92 Williams Monica,78
7 2:03.08 Rose Gabrielle,77
8 2:06.42 Chandler Ashley,84

400 METRES FREESTYLE
1 4:10.29 Munz Diana,82
2 4:12.48 Poll Claudia,72,CRC
3 4:14.69 8inder Adrienne,85
4 4:16.45 Hentzen Morgan,84
5 4:16.78 Chandler Ashley,84
6 4:17.46 Kiel Alyssa,87
7 4:17.57 8urke Rachel,83
8 4:19.17 Kelly Kimberly,86

800 METRES FREESTYLE
1 8:33.06 Munz Diana,82
2 8:34.94 Peirsol Hayley,85
3 8:39.91 8urke Rachel,83
4 8:41.42 Binder Adrienne,85
5 8:44.77 Kiel Alyssa,87
6 8:44.94 Kelly Kimberly,86
7 8:46.96 Chandler Ashley,84
8 8:47.28 Hentzen Morgan,84

1500 METRES FREESTYLE
1 16:11.88 Munz Diana,82
2 16:19.34 Binder Adrienne,85
3 16:33.74 Peirsol Hayley,85
4 16:35.82 8urke Rachel,83
5 16:35.86 Kiel Alyssa,87
6 16:39.01 Kelly Kimberly,86
7 16:48.85 Costella Lauren,85
8 16:54.15 Chandler Ashley,84

100 METRES BACKSTROKE
1 1:01.32 MacManus Diana,86
2 1:02.29 Cope Haley,79
3 1:03.62 Smith Marshi,83
4 1:03.71 White Brielle,83
5 1:04.09 Sturdy Rebecca,84
6 1:04.31 Silver Helen,84
7 1:04.36 Rogers Lauren,87
8 1:04.71 Bishop Brooke,86

200 METRES BACKSTROKE
1 2:11.80 MacManus Diana,B6
2 2:15.94 Volcan Erin,83,VEN
3 2:16.44 Rogers Lauren,87
4 2:17.38 Berg Corey,B4
5 2:17.55 Oberstar Lia,76
6 2:17.93 Hanson Pamela,78
7 2:18.58 Silver Helen,84
8 2:19.55 Chura Haley,85

100 METRES BREASTSTROKE
1 1:08.37 Duann Megan,84
2 1:10.14 Liu Erica,86
3 1:10.27 Rose Gabrielle,77
4 1:10.95 Sieper Erin,84
5 1:11.16 Bruce Caroline,86
6 1:11.75 Spann Alexandra,86
7 1:13.61 Davis Laura,84
8 1:14.50 Walker Allison,84

200 METRES BREASTSTROKE
1 2:27.42 Duann Megan,84
2 2:30.32 Spann Alexandra,86
3 2:32.96 Liu Erica,86
4 2:33.28 Bruce Caroline,86
5 2:34.52 Sieper Erin,84
6 2:36.79 Davis Laura,84
7 2:38.73 Ryan Christine,83
8 2:39.31 Hemmerle Tracey,84

100 METRES BUTTERFLY
1 1:00.B4 Myers Whitney,B4
2 1:00.B9 Kirk Dana,B4
3 1:01.49 Goodwin Bethany,B0
4 1:01.64 Vollmer Dana,B7
5 1:01.79 Blackman Candace,B5
6 1:02.02 Davis Laura,B4
7 1:02.19 Weiman Candace,B3
B 1:02.33 8raun Katherine,B5

200 METRES BUTTERFLY
1 2:12.92 Hill Mary,B5
2 2:13.09 Kirk Dana,B4
3 2:13.23 Myers Whitney,B4
4 2:13.9B 8assi Noelle,B3
5 2:14.72 Axtell Andrea,B6
6 2:15.09 Boland Katherine,B4
7 2:15.5B Szalai Silvia,75,GER
B 2:1B.63 Hastrup Kristen,B6

200 METRES IND.MEDLEY
1 2:15.59 Rose Gabrielle,77
2 2:1B.30 Davis Laura,B4
3 2:1B.95 Duann Megan,84
4 2:19.03 Myers Whitney,B4
5 2:20.47 Liu Erica,B6
6 2:21.04 8ruce Caroline,B6
7 2:21.09 Retrum Leah C.,85
8 2:21.90 Johnson 8rittany,85

400 METRES IND.MEDLEY
1 4:44.65 Binder Adrienne,85
2 4:50.30 Peirsol Hayley,85
3 4:52.48 Costella Lauren,85
4 4:54.90 Boland Katherine,84
5 4:55.98 Forster Jennifer,88
6 4:57.21 Voyles Lindsay,85
7 4:59.01 Mackey Nicole,84
8 7:36.80 Stein Sarah A.,85

4X100 MEDLEY RELAY
1 4:14.16 Circle C Swim
2 4:15.66 Irvine Nova A
3 4:17.77 Titans
4 4:17.91 De Anza Cupertino
5 4:22.48 Terrapins
6 4:23.09 Irvine Nova B
7 4:23.28 Dallas Mustangs A
8 4:24.76 Dynamo Swim Club

4X100 FREE RELAY
1 3:49.76 Irvine Nova A
2 3:49.85 De Anza Cupertino
3 3:51.58 Dallas Mustangs A
4 3:52.80 Swim Atlanta
5 3:54.56 Pine Crest SC
6 3:54.95 Circle C Swim
7 3:55.33 Titans
8 3:56.78 Kansas City 8lazers

4X200 FREE RELAY
1 8:23.07 Lake Erie A
2 8:26.34 Circle C Swim
3 8:27.45 Dallas Mustangs A
4 8:29.35 Industry Hills
5 8:31.08 Long Island AC
6 8:32.53 Swim Atlanta
7 8:32.88 Irvine Nova A
8 8:34.53 Kansas City 8lazers

RATING SUMMARY OF TOP PERFORMANCES

1)	1025	1:55.15	200 back M	Aaron Peirsol
2)	1003	1:55.13	200 fly M	Tom Malchow
3)	992	22.00	50 free M	Jason Lezak
4)	9B2	16:11.BB	1500 free W	Diana Munz
5)	97B	1:01.32	100 back W	Diana MacManus
6)	977	1:08.37	100 breast W	Megan Quann
7)	975	2:01.73	200 IM M	Nate Dusing
8)	973	1:59.52	200 free W	Claudia Poll,CRC
9)	972	7:57.04	B00 free M	Francis Crippen
10)	971	16:19.34	1500 free W	Adrienne Binder

2002 AUSTRALIAN CHAMPIONSHIPS

8risbane, Mar 18-23 (50 m)

MEN

50 METRES FREESTYLE
1 22.57 Callus Ashley,79,AUS
2 22.65 Hawke Brett,74,AUS
3 23.06 van Hazel Jonathan,78,AUS
4 23.07 Rickard Nathan,79,AUS
5 23.17 Mewing Andrew,81,AUS
6 23.22 English Jeffrey,78,AUS
7 23.32 Jenkins David,77,AUS
8 23.34 Pearson Todd,77,AUS

100 METRES FREESTYLE
1 48.98 Thorpe Ian,82,AUS
2 49.43 Callus Ashley,79,AUS
3 49.64 Pearson Todd,77,AUS
4 50.31 Hackett Grant,80,AUS
5 50.84 Jenkins David,77,AUS
6 50.98 McDonald Raymond,83,AUS
7 51.03 Dunne Leon,75,AUS
8 51.10 Matkovich Antony,77,AUS

200 METRES FREESTYLE
1 1:45.09 Thorpe Ian,82,AUS
2 1:46.67 Hackett Grant,80,AUS
3 1:49.89 Cram Jason,82,AUS
4 1:50.70 Dunne Leon,75,AUS
5 1:50.79 Matkovich Antony,77,AUS
6 1:52.14 Stevens Craig,80,AUS
7 1:52.47 McBean Leigh,83,AUS
8 1:52.48 Denner Benjamin,81,AUS

400 METRES FREESTYLE
1 3:40.54 Thorpe Ian,82,AUS
2 3:45.39 Hackett Grant,80,AUS
3 3:50.79 Stevens Craig,80,AUS
4 3:57.39 Cram Jason,B2,AUS
5 3:58.02 Lysaught Daniel,85,AUS
6 3:59.27 Sprenger Nicholas,85,AUS
7 4:00.73 Lucas Adam,83,AUS
8 4:00.74 Nederpelt Travis,85,AUS

1500 METRES FREESTYLE
1 14:56.30 Hackett Grant,80,AUS
2 15:27.88 Stevens Craig,80,AUS
3 15:32.74 Kowalski Daniel,75,AUS
4 15:38.21 Nederpelt Travis,85,AUS
5 15:41.05 Affleck Andrew,83,AUS
6 15:41.97 Cleland Grant,78,AUS
7 15:43.24 Lysaught Daniel,85,AUS
8 16:04.87 Ramsay Heath,81,AUS

50 METRES BACKSTROKE
1 25.71 Welsh Matt,76,AUS
2 26.08 Rolff Ethan,B2,AUS
3 26.42 Van Der Zant Robert,75,AUS
4 26.54 McBean Leigh,83,AUS
5 26.66 Mannix Beau,80,AUS
6 26.69 Spicer Matthew,B1,AUS
7 26.72 Huegill Geoff,79,AUS
B 26.89 Blackborrow Daniel,B4,AUS

100 METRES BACKSTROKE
1 54.96 Welsh Matt,76,AUS
2 55.74 Thorpe Ian,B2,AUS
3 56.13 Hass Raymond,77,AUS
4 56.19 Rolff Ethan,B2,AUS
5 56.90 McBean Leigh,83,AUS
6 56.96 Spicer Matthew,B1,AUS
7 57.B2 Burns Andrew,82,AUS
8 57.99 Blackborrow Daniel,B4,AUS

200 METRES BACKSTROKE
1 1:58.59 Hass Raymond,77,AUS
2 1:59.67 Welsh Matt,76,AUS
3 2:01.33 McBean Leigh,B3,AUS
4 2:01.93 Burns Andrew,82,AUS
5 2:02.B4 Rolff Ethan,B2,AUS
6 2:02.B5 Lucas Adam,B3,AUS
7 2:02.91 Spicer Matthew,B1,AUS
B 2:03.65 Bush Mark,B3,AUS

50 METRES BREASTSTROKE
1 2B.76 Piper Jim,81,AUS
2 28.92 Rickard 8renton,84,AUS
3 29.04 Rogers Phil,71,AUS
4 29.06 McBrien Steven,77,AUS
5 29.31 Riley Mark,82,AUS
6 29.39 McDonald Robert,81,AUS
7 29.43 Pendergast Samuel,84,AUS
8 1:39.00 Crook Nathan,79,AUS

100 METRES BREASTSTROKE
1 1:01.87 Piper Jim,81,AUS
2 1:02.45 Norris Justin,B0,AUS
3 1:02.54 Harrison Regan,77,AUS
4 1:02.64 Rogers Phil,71,AUS
5 1:03.12 Cowley Simon,B0,AUS
6 1:03.16 Rickard Brenton,84,AUS
7 1:03.35 McDonald Robert,81,AUS
8 1:03.56 McBrien Steven,77,AUS

200 METRES BREASTSTROKE
1 2:10.BB Piper Jim,81,AUS
2 2:13.69 Norris Justin,B0,AUS
3 2:14.09 Harrison Regan,77,AUS
4 2:18.37 McDonald Robert,81,AUS
5 2:18.73 Trickett Luke,83,AUS
6 2:1B.81 Church Jarrad,81,AUS
7 2:22.41 Rickard Brenton,84,AUS
8 2:22.46 O'Regan Kieren,B5,AUS

50 METRES BUTTERFLY
1 23.58 Huegill Geoff,79,AUS
2 24.30 Pine Adam,76,AUS
3 24.48 Hawke Brett,74,AUS
4 24.80 Dodd Tim,84,AUS
5 24.96 Campbell Douglas,B4,AUS
6 25.05 Gosper Richard,85,AUS
7 25.25 Sharp Robert,84,AUS
8 25.29 Cohen Jason,82,AUS

100 METRES BUTTERFLY
1 52.30 Huegill Geoff,79,AUS
2 53.03 Pine Adam,76,AUS
3 54.50 Fielding Shane,80,AUS
4 54.61 Dodd Tim,84,AUS
5 54.95 Ramsay Heath,81,AUS
6 55.18 Dunne Leon,75,AUS
7 55.49 Krogh Joshua,82,AUS
8 56.14 Cohen Jason,82,AUS

200 METRES BUTTERFLY
1 1:57.30 Norris Justin,80,AUS
2 1:57.53 Ramsay Heath,B1,AUS
3 1:59.47 McGregor Grant,7B,AUS
4 2:00.25 Shaw Greg,77,AUS
5 2:00.37 Hall Matthew,81,AUS
6 2:00.50 Krogh Joshua,82,AUS
7 2:01.10 Fielding Shane,B0,AUS
8 2:04.24 Cohen Jason,B2,AUS

200 METRES IND.MEDLEY
1 2:02.07 Norris Justin,B0,AUS
2 2:02.10 Van Der Zant Robert,75,AUS
3 2:03.59 McGregor Grant,78,AUS
4 2:05.59 Bacon Mitchell,84,AUS
5 2:06.62 Higgins Michael,B0,AUS
6 2:06.74 Lucas Adam,83,AUS
7 2:07.14 Taylor Nathan,B2,AUS
B 2:0B.01 Steed Trent,77,AUS

400 METRES IND.MEDLEY
1 4:20.24 Norris Justin,B0,AUS
2 4:21.45 McGregor Grant,7B,AUS
3 4:22.44 Steed Trent,77,AUS
4 4:27.33 Richards Andrew,83,AUS
5 4:2B.34 Bacon Mitchell,84,AUS
6 4:28.62 Lucas Adam,83,AUS
7 4:31.35 Higgins Michael,B0,AUS
B 4:32.7B Rackley Dylan,B1,AUS

WOMEN

50 METRES FREESTYLE
1 25.B0 Ryan Sarah,77,AUS
2 25.81 Henry Jodie,83,AUS
3 25.97 Mills Alice,B6,AUS

RATING SUMMARY OF TOP PERFORMANCES

1)	1023	3:40.54	400 free M	Ian Thorpe,AUS
2)	1001	23.58	50 fly M	Geoff Huegill,AUS
3)	1000	2:10.88	200 breast M	Jim Piper,AUS
4)	993	1:46.67	200 free M	Grant Hackett,AUS
5)	987	1:07.90	100 breast W	Leisel Jones,AUS
6)	984	1:58.59	200 back M	Raymond Hass,AUS
7)	980	54.96	100 back M	Matt Welsh,AUS
	980	54.94	100 free W	Sarah Ryan,AUS
9)	978	53.03	100 fly M	Adam Pine,AUS
10)	976	1:57.30	200 fly M	Justin Norris,AUS

4 25.99 Hunt Cassie,82,AUS
5 26.01 Chellingworth Nichola,80,NZL
6 26.01 Lenton Lisbeth,85,AUS
7 26.10 Engelsman Michelle,79,AUS
8 26.17 Edington Sophie,85,AUS

100 METRES FREESTYLE
1 54.94 Ryan Sarah,77,AUS
2 55.33 Henry Jodie,83,AUS
3 55.98 Thomas Petria,75,AUS
4 56.03 Mills Alice,86,AUS
5 56.15 Graham Elka,81,AUS
6 56.18 Hunt Cassie,82,AUS
7 56.57 Creedy Rebecca,83,AUS
8 57.14 Mitchell Melissa,87,AUS

200 METRES FREESTYLE
1 1:59.77 Graham Elka,81,AUS
2 2:00.21 Thomas Petria,75,AUS
3 2:00.80 Rooney Giaan,82,AUS
4 2:01.42 Creedy Rebecca,83,AUS
5 2:01.89 Crawford Heidi,82,AUS
6 2:02.49 Smith Tammie,84,AUS
7 2:02.66 Giteau Kasey,82,AUS
8 2:02.69 Thomson Kirsten,83,AUS

400 METRES FREESTYLE
1 4:14.00 Graham Elka,81,AUS
2 4:14.10 Pascoe Amanda,85,AUS
3 4:16.95 Giteau Kasey,82,AUS
4 4:17.09 Smith Tammie,84,AUS
5 4:19.18 Crawford Heidi,82,AUS
6 4:20.79 Wilson Belinda,84,AUS
7 4:22.20 Murphy Briody,86,AUS
8 4:27.74 Oppedisano Marisa,84,AUS

800 METRES FREESTYLE
1 8:38.34 Pascoe Amanda,85,AUS
2 8:42.58 Reilly Jennifer,83,AUS
3 8:45.04 Smith Tammie,84,AUS
4 8:50.80 Murphy Briody,86,AUS
5 8:53.19 Wilson Belinda,84,AUS
6 8:55.36 Affleck Jessica,86,AUS
7 8:56.80 Ward Kristy,81,AUS
8 9:00.18 Ware Catherine,81,AUS

50 METRES BACKSTROKE
1 28.98 Calub Oyana,75,AUS
2 29.18 Rooney Giaan,82,AUS
3 29.59 Thomas Petria,75,AUS
4 29.65 Edington Sophie,85,AUS
5 29.79 Seah Nicole,86,AUS
6 29.95 Scott Angela,86,AUS
7 30.09 Adcock Frances,84,AUS
8 30.21 Nevell Belinda,83,AUS

100 METRES BACKSTROKE
1 1:02.18 Calub Oyana,75,AUS
2 1:02.40 Rooney Giaan,82,AUS
3 1:02.94 Adcock Frances,84,AUS
4 1:03.00 Stoney Clementine,82,AUS
5 1:03.62 Morgan Melissa,85,AUS
6 1:03.75 Leane Karina,85,AUS
7 1:03.84 Tucker Kelly,85,AUS
8 1:03.90 Edington Sophie,85,AUS

200 METRES BACKSTROKE
1 2:11.59 Stoney Clementine,82,AUS
2 2:13.84 Tucker Kelly,85,AUS
3 2:14.27 Morgan Melissa,85,AUS
4 2:15.58 Leane Karina,85,AUS
5 2:19.58 Paton Sarah-L,86,AUS
6 2:21.48 Zimmer Tayliah,85,AUS
7 2:22.12 Clarke Kara,85,AUS

50 METRES BREASTSTROKE
1 32.02 Jones Leisel,85,AUS
2 32.22 Kasoulis Sarah,84,AUS
3 32.27 White Tarnee,81,AUS
4 32.28 Hanson Brooke,78,AUS
5 32.79 Edminstone Jade,82,AUS
6 32.93 Rychvalsky Rebekah,82,AUS
7 33.37 Bigby Katharine,80,AUS
8 33.73 Connelly Sunshine,85,AUS

100 METRES BREASTSTROKE
1 1:07.90 Jones Leisel,85,AUS
2 1:09.18 White Tarnee,81,AUS
3 1:09.83 Hanson Brooke,78,AUS
4 1:10.00 Kasoulis Sarah,84,AUS
5 1:11.66 Rychvalsky Rebekah,82,AUS
6 1:11.75 Waite Kelli,85,AUS
7 1:12.30 Watt Abbey,85,AUS
8 1:12.60 Young Kate,84,AUS

200 METRES BREASTSTROKE
1 2:26.68 Jones Leisel,85,AUS
2 2:28.96 Waite Kelli,85,AUS
3 2:31.85 Hanson Brooke,78,AUS
4 2:33.05 Young Kate,84,AUS
5 2:33.20 Rychvalsky Rebekah,82,AUS
6 2:35.65 Lee Amanda,86,AUS
7 2:35.75 Kasoulis Sarah,84,AUS
8 2:36.39 Regan Katie,81,AUS

50 METRES BUTTERFLY
1 27.22 Thomas Petria,75,AUS
2 27.44 Irving Nicole,82,AUS
3 27.55 Chellingworth Nichola,80,NZL
4 27.60 Guehrer Marieke,85,AUS
5 27.67 Lenton Lisbeth,85,AUS
6 27.77 McGuirk Shelley,81,AUS
7 27.82 Ham Julia,79,AUS
8 27.93 Webb Jordana,83,AUS

100 METRES BUTTERFLY
1 58.94 Thomas Petria,75,AUS
2 1:00.93 Coffee Rachel,83,AUS
3 1:01.03 Galvez Felicity,85,AUS
4 1:01.05 Ham Julia,79,AUS
5 1:01.29 Davenport Lara,83,AUS
6 1:01.43 Houghton Melanie,86,AUS
7 1:02.01 Crawford Heidi,82,AUS
8 1:02.57 Corkran Kate,83,AUS

200 METRES BUTTERFLY
1 2:09.52 Thomas Petria,75,AUS
2 2:12.65 Galvez Felicity,85,AUS
3 2:13.84 Crawford Heidi,82,AUS
4 2:14.58 Crossingham Charnelle,84,AUS
5 2:15.69 Davenport Lara,83,AUS
6 2:15.90 Coffee Rachel,83,AUS
7 2:16.40 MacKenzie Linda,84,AUS
8 2:18.74 Corkan Kate,84,AUS

200 METRES IND.MEDLEY
1 2:15.29 Reilly Jennifer,83,AUS
2 2:16.96 Abbott Jessica,85,AUS
3 2:18.38 Mills Alice,86,AUS
4 2:18.49 Rodier Yvette,81,AUS
5 2:19.15 McMahon Megan,82,AUS
6 2:20.32 Leane Karina,85,AUS
7 2:20.67 Munz Lori,79,AUS
8 2:20.77 Bartlett Georgina,82,AUS

400 METRES IND.MEDLEY
1 4:46.20 Reilly Jennifer,83,AUS
2 4:49.34 Rodier Yvette,81,AUS
3 4:51.06 Abbott Jessica,85,AUS
4 4:52.42 McMahon Megan,82,AUS
5 4:52.69 Leane Tamara,83,AUS
6 4:56.16 Leane Karina,85,AUS
7 4:58.44 Searston Rachel,88,AUS
8 4:58.96 Hunt Karen,81,AUS

BRITISH COMMONWEALTH TRIALS

Manchester, Apr 10-25 (50 M)
ENG = English Commonwealth Team
SCO = Scottish Commonwealth Team
WAL = Welsh Commonwealth Team

MEN

50 METRES FREESTYLE
1 22.51 Foster Mark,70,ENG
2 22.77 Kidd Matthew,79,ENG
3 23.17 Cozens Chris,82,ENG
4 23.25 Belk Paul,77
5 23.45 Howard Anthony,79,ENG
6 23.55 Birds Jeremy,78
7 23.60 Leith David,79,SCO
8 23.76 Scotcher Alex,80

100 METRES FREESTYLE
1 50.20 Kidd Matthew,79,ENG
2 50.50 Cozens Chris,82,ENG
3 50.56 Ruckwood Adam,74,ENG
4 50.70 Howard Anthony,79,ENG
5 50.79 Belk Paul,77
6 50.98 Scotcher Alex,80
7 51.00 Salter James,76,ENG
8 51.08 Chappels Seth,82

200 METRES FREESTYLE
1 1:49.26 Salter James,76,ENG
2 1:50.80 Carry David,81,SCO
3 1:50.88 Faulkner Adam,81,ENG
4 1:50.92 Parry Stephen,77,ENG
5 1:51.05 Palmer Paul,74
6 1:51.63 Smith Graeme,76,SCO
7 1:51.99 Hay Bradley,82
8 1:52.13 Mellor Steven,72

400 METRES FREESTYLE
1 3:50.64 Smith Graeme,76,SCO
2 3:51.71 Salter James,76,ENG
3 3:54.18 Faulkner Adam,81,ENG
4 3:55.99 Davies David,80
5 3:56.09 Trees Stuart,81,ENG
6 3:56.60 Jameson Andrew,81,SCO
7 4:00.15 Bircher Alan,82
8 4:03.59 Webster Paul,83

1500 METRES FREESTYLE
1 15:14.34 Smith Graeme,76,SCO
2 15:19.64 Faulkner Adam,81,ENG
3 15:38.18 Jameson Andrew,81,SCO
4 15:40.42 Trees Stuart,81,ENG
5 15:44.39 Orphanides Gregory,78
6 15:45.34 Militis Simon,77,ENG
7 16:00.04 Grosvenor Carl,85
8 16:06.76 Herbert Thomas,85

50 METRES BACKSTROKE
1 26.38 Ruckwood Adam,74,ENG
26.38 Harris Martin,69,ENG
3 26.51 Tait Gregor,80,SCO
4 26.60 Burnett Simon,82,ENG
5 26.88 Clay Matthew,82
6 26.89 Scotcher Alex,80
7 26.98 Goddard James,83,ENG
8 27.44 Morgan Owen,84,WAL

100 METRES BACKSTROKE
1 55.98 Tait Gregor,80,SCO
2 56.33 Ruckwood Adam,74,ENG
3 56.80 Burnett Simon,82,ENG
4 57.20 Harris Martin,69,ENG
5 58.41 Barter Kevin,79
6 58.51 Oxford Nathan,83
7 58.88 Smith Dan,78
8 59.24 Tancock Liam,85

200 METRES BACKSTROKE
1 2:00.02 Tait Gregor,80,SCO
2 2:00.59 Militis Simon,77,ENG
3 2:00.69 Goddard James,83,ENG
4 2:04.37 Hughes Ross,83
5 2:04.74 Smith Dan,78
6 2:05.71 O'Brien David,82
7 2:08.21 Tancock Liam,85
8 2:08.65 Warcup Lee,81

50 METRES BREASTSTROKE
1 27.64 Mew Darren,79,ENG
2 27.69 Gibson James,79,ENG
3 28.38 Whitehead Adam,79,ENG
4 28.81 Brettell Gavin,76
5 28.98 Wolfarth Mark,82
6 29.02 Cook Chris,79
7 29.54 Tidey Chris,83
8 30.40 Blythin Simon,82

100 METRES BREASTSTROKE
1 1:00.69 Gibson James,79,ENG
2 1:01.14 Mew Darren,79,ENG
3 1:01.72 Whitehead Adam,79,ENG
4 1:02.35 Cook Chris,79
5 1:02.41 Bree Andrew,81,IRL
6 1:03.84 Edmond Ian,78,SCO
7 1:04.57 Williamson Michael,81,IRL
8 1:06.79 Tidey Chris,83

200 METRES BREASTSTROKE
1 2:14.23 Edmond Ian,78,SCO
2 2:15.03 Francis Robin,82,ENG
3 2:16.15 Whitehead Adam,79,ENG
4 2:16.75 Bree Andrew,81,IRL
5 2:17.86 Turner Adrian,77,ENG
6 2:18.12 Williamson Michael,81,IRL
7 2:18.76 Mew Darren,79,ENG
8 2:24.99 Tidey Chris,83

50 METRES BUTTERFLY
1 23.88 Foster Mark,70,ENG
2 24.72 Hickman James,76,ENG
3 24.87 Black Cameron,77
4 25.17 Bennett David,81,ENG
5 25.44 Chappels Seth,82
6 25.51 Greenwood Robert,78
7 25.69 Birds Jeremy,78
8 1:39.00 Tancock Ryan,83

100 METRES BUTTERFLY
1 53.41 Hickman James,76,ENG
2 54.09 Cooper Todd,83,SCO
3 54.74 Parry Stephen,77,ENG
4 54.74 Bennett David,81,ENG
5 55.45 Greenwood Robert,78
6 56.40 Tancock Ryan,83
7 56.42 Cox David,78
8 57.05 Mellor Steven,72

200 METRES BUTTERFLY
1 1:57.64 Parry Stephen,77,ENG
2 1:58.21 Hickman James,76,ENG
3 2:00.92 Cooper Todd,83,SCO
4 2:02.61 Greenwood Robert,78
5 2:03.22 Wigg Darren,80
6 2:03.43 Jones Chris,78
7 2:03.46 Lewis Mark,83
8 2:03.71 Tancock Ryan,83

200 METRES IND.MEDLEY
1 2:03.05 Francis Robin,82,ENG
2 2:03.52 Turner Adrian,76,ENG
3 2:04.46 Carry David,81,SCO
4 2:04.68 Goddard James,83,ENG
5 2:04.77 Cole Michael,78,SCO
6 2:04.86 Bree Andrew,81,IRL
7 2:08.89 Wigg Darren,80
8 2:09.21 Davies David,80

400 METRES IND.MEDLEY
1 4:21.27 Francis Robin,82,ENG
2 4:22.96 Militis Simon,77,ENG
3 4:23.29 Turner Adrian,76,ENG
4 4:25.94 Carry David,81,SCO
5 4:27.15 Wigg Darren,80
6 4:28.03 Cole Michael,78,SCO
7 4:28.56 Goddard James,83,ENG
8 4:31.69 Oliver Craig,83

WOMEN

50 METRES FREESTYLE
1 25.10 Sheppard Alison,72,SCO
2 25.73 Brett Rosalind,78,ENG
3 25.91 Marshall Melanie,82,ENG
4 26.06 Whewell Sarah,80,ENG
5 26.14 Pickering Karen,71,ENG
6 26.14 Douglas Julie,80,IRL
7 26.27 Cook Victoria,85
8 26.40 Davies Catrin,79,WAL

100 METRES FREESTYLE
1 55.78 Marshall Melanie,82,ENG
2 55.79 Pickering Karen,71,ENG
3 55.99 Legg Karen,78,ENG
4 56.27 Sheppard Alison,72,SCO
5 56.28 Brett Rosalind,78,ENG
6 56.43 Evans Kathryn,81,ENG
7 56.53 Belton Janine,79,ENG
8 56.55 Cook Victoria,85

200 METRES FREESTYLE
1 1:59.94 Pickering Karen,71,ENG
2 2:00.15 Legg Karen,78,ENG
3 2:01.33 Belton Janine,79,ENG
4 2:01.93 Lee Georgina,81,ENG
5 2:02.02 Fargus Joanna,82,ENG
6 2:03.06 Pedder Margaretha,80,ENG
7 2:03.64 Nisbet Karen,81,SCO
8 2:05.26 Price Sarah,79,ENG

400 METRES FREESTYLE
1 4:13.27 Cooke Rebecca,83,ENG
2 4:17.31 Legg Karen,78,ENG
3 4:17.72 Nisbet Karen,81,SCO
4 4:18.20 Saxby Caroline,83,ENG
5 4:18.53 Shaw Rebecca,85
6 4:21.31 Brown Nathalie,83,ENG
7 4:22.78 Dallas Charlotte,83
8 4:24.27 Fox Holly,84,ENG

800 METRES FREESTYLE
1 8:35.75 Cooke Rebecca,83,ENG
2 8:43.42 Brown Nathalie,83,ENG
3 8:45.85 Saxby Caroline,83,ENG
4 8:54.81 Fox Holly,84,ENG
5 8:56.27 Pedder Margaretha,80,ENG
6 8:58.11 Chase Laura,87
7 8:58.24 Fox Bryony,88
8 8:58.94 Payne Kerianne,88

50 METRES BACKSTROKE
1 29.35 Price Sarah,79,ENG
2 29.75 Marshall Melanie,82,ENG
3 29.98 Cray Zoe,73,ENG
4 30.08 Lee Karen,82
5 30.13 Sexton Katy,82,ENG
6 30.33 Fargus Joanna,82,ENG
7 30.47 Faulkner Charlotte,83
8 30.76 Bushell Michelle,82,WAL

100 METRES BACKSTROKE
1 1:01.51 Price Sarah,79,ENG
2 1:02.46 Fargus Joanna,82,ENG
3 1:02.91 Sexton Katy,82,ENG
4 1:03.52 Proud Stephanie,88
5 1:03.75 Fort Julie,82
6 1:03.93 Lee Karen,82
7 1:04.45 Cray Zoe,73
8 1:04.76 Faulkner Charlote,83

200 METRES BACKSTROKE
1 2:10.78 Price Sarah,79,ENG
2 2:12.83 Fargus Joanna,82,ENG
3 2:13.73 Sexton Katy,82,ENG
4 2:14.41 Lee Karen,82
5 2:15.35 Proud Stephanie,88
6 2:16.31 Oon-Ouncan Helen,81
7 2:17.89 Fort Julie,82
8 2:19.53 Coole Bethan,85,WAL

50 METRES BREASTSTROKE
1 31.33 Baker Zoe,76,ENG
2 32.83 Earp Heidi,80,ENG
3 32.86 Haywood Kate,87,ENG
4 32.97 Genner Rachel,82
5 33.00 King Jaime,76,ENG
6 33.15 Balfour Kirsty,84,SCO
7 33.17 Robinson Emma,78,IRL
8 33.34 Evans Charlotte,84

100 METRES BREASTSTROKE
1 1:10.24 Balfour Kirsty,84,SCO
2 1:10.29 Earp Heidi,80,ENG
3 1:10.49 Haywood Kate,87,ENG
4 1:10.54 King Jaime,76,ENG
5 1:10.93 Genner Rachel,82
6 1:11.73 Evans Charlotte,84
7 1:12.22 Mullins Joanne,84,ENG
8 1:13.23 Callaghan Grace,89

200 METRES BREASTSTROKE
1 2:29.52 King Jaime,76,ENG
2 2:29.89 Earp Heidi,80,ENG
3 2:30.81 Balfour Kirsty,84,SCO
4 2:33.95 Konowalik Amy,86
5 2:35.08 Evans Charlotte,84
6 2:36.01 Place Danielle,86
7 2:36.86 Greenshields Lauren,84
8 2:38.25 Wood Laura,83

50 METRES BUTTERFLY
1 27.25 Brett Rosalind,78,ENG
2 27.99 Douglas Julie,80,IRL
3 28.05 Martin Kerry,75,SCO
4 28.15 White Alexa,79
5 28.33 Dutton Emma,81
6 28.34 Hancocks Karla,80
7 28.63 Dunning Terri,85
8 28.68 Porter Penny,77

100 METRES BUTTERFLY
1 1:00.29 Lee Georgina,81,ENG
2 1:01.46 Pedder Margaretha,80,ENG
3 1:01.66 Smart Caroline,82,ENG
4 1:02.05 Jackson Nicola,83
5 1:02.66 Dunning Terri,85
6 1:02.76 Coole Bethan,85,WAL
7 1:03.21 Martin Kerry,75,SCO
8 1:03.83 Campbell Laura,87

200 METRES BUTTERFLY
1 2:10.59 Lee Georgina,81,ENG
2 2:12.15 Pedder Margaretha,80,ENG
3 2:13.54 Smart Caroline,82,ENG
4 2:15.05 Jackson Joanne,86
5 2:16.28 Turner Natalie,81
6 2:17.55 Thompson Rachel,84
7 2:17.59 Dunning Terri,85
8 2:18.29 Pyne Sarah,80

200 METRES IND.MEDLEY
1 2:17.35 Evans Kathryn,81,ENG
2 2:17.57 Mullins Joanne,84,ENG
3 2:18.78 Fox Holly,84,ENG
4 2:19.24 Sexton Katy,82,ENG
5 2:19.51 Whewell Sarah,80,ENG
6 2:20.31 Evanson Thea,79
7 2:21.30 Shaw Rebecca,85
8 2:24.11 Heyes Sarah,83

400 METRES IND.MEDLEY
1 4:50.34 Fox Holly,84,ENG
2 4:52.45 Cooke Rebecca,83,ENG
3 4:52.55 Shaw Rebecca,85
4 4:53.67 Evanson Thea,79
5 4:54.24 Preston Julie,86
6 4:55.57 Cox Louise,88
7 4:56.63 Brown Nathalie,83,ENG
8 5:02.34 Chase Laura,87

RATING SUMMARY OF TOP PERFORMANCES

1)	1003	27.51	50 breast M	James Gibson
2)	1000	31.04	50 breast W	Zoe Baker
3)	999	27.58	50 breast M	Darren Mew
4)	982	23.88	50 fly M	Mark Foster
5)	979	24.96	50 free W	Alison Sheppard
6)	979	(semis) 24.97	50 free W	Therese Alshammar,SWE
7)	975	1:01.44	100 back W	Sarah Price
8)	974	53.18	100 fly M	James Hickman
9)	972	1:01.72	100 breast M	Adam Whitehead
	972	1:57.64	200 fly M	Stephen Parry

PETRIA THOMAS AND IAN THORPE TO LEAD AUSTRALIANS TO COMMONWEALTH GLORY

Paul Quinlan

BRISBANE—World champions Grant Hackett, Geoff Huegill, Ian Thorpe, Matt Welsh, Petria Thomas, and Giaan Rooney, and nine rookies will spearhead the Australian Swimming Team to the Commonwealth Games in Manchester in July, following six exciting days of swimming (Mar 18-23) at the Telstra Australian Swimming Championships.

The team of 41 is made up of 20 men and 21 women, and includes 18 swimmers from Queensland, 15 from NSW, 4 from Victoria, 3 from Western Australia, and 1 from South Australia.

Four swimmers have been selected to their third Commonwealth Games team: Petria Thomas, Sarah Ryan, Rob Van Der Zant, and Adam Pine.

There are also 12 swimmers who competed in the 1998 Games in Kuala Lumpur: Ashley Callus, Grant Hackett, Ian Thorpe, Geoff Huegill, Adam Pine, Rob Van Der Zant, Rebecca Creedy, Sarah Ryan, Giaan Rooney, Dyana Calub, Jennifer Reilly, and Petria Thomas; and five survivors from the 1994 team: Pine, Van Der Zant, Ryan, Thomas, and Brooke Hanson.

That leaves nine swimmers making their first major Australian long course team: Jason Cram, Leigh McBean, Ethan Rolff, Jessica Abbot, Nicole Irving, Sarah Kasoulis, Alice Mills, Tammie Smith, and Kelli Waite.

In the words of Australian Swimming National High Performance Director Greg Hodge, "I wouldn't say it is a changing of the guard. It is more like an addition to the old guard. We do have some great new talented kids coming into the squad, but we still have a very solid base of proven performers. We still have Ian Thorpe, Petria Thomas, Grant Hackett, and Matt Welsh. They are not only highly ranked swimmers, world champions in fact, but they are good leaders, and they will set a good example for the younger athletes coming through. What we have in this team is a tremendous blend of youth and experience, and one which will make sure we can continue the traditions that this team has set in recent years."

The Australian Swimming Team also includes four Elite Athletes with a Disability, who will compete alongside the Telstra Dolphins swim team for the first time.

Men's Highlights

The big winners were Ian Thorpe, Jim Piper, and Justin Norris. Ian Thorpe's wins in the 100, 200, and 400 free, and a second in the 100 back give him a potential seven medals at the Commonwealths. Jim Piper won all three breaststrokes, with his 200 time of 2:10.88 a new Commonwealth record. Justin Norris won the 200 fly, and the 200 and 400 IMs, with seconds in the 100 and 200 breaststroke, and is set to reap the biggest individual medal haul with a probable five at Commonwealths.

In the men's 100 free, Ashley Callus broke from the field at 25 m and set the pace through the 50, turning in 23.56, followed by Todd Pearson, 24.01, and then Ian Thorpe, half a second behind the leader in 24.08.

Callus was swimming well and led all to the 75-m mark, with the first strong challenge coming from Pearson. Thorpe was not to be denied and turned on his booster apparatus. In a measured and well-timed charge, he overpowered both Callus and Pearson. Callus swam a great race and was in front until eight or nine metres from the wall. A disappointed Ashley Callus said, "I've fallen short again, but I'm not going to quit till I get it (the 100 m title). I've got to work on my last 10 metres."

Last year Ian Thorpe joined Jon Konrads as the only male to sweep the 100, 200, and 400 freestyle titles at the one national championships. Thorpe has repeated that feat and becomes the only Australian men's champion to hold the three titles for two consecutive years.

Ian Thorpe scored another victory, this time in the 200 free with 1:45.09. The swim gave him eight of the 10 fastest-ever performances in the distance. The other two performances (5th and 6th) are by Pieter van den Hoogenband, NED, the Olympic champion.

Grant Hackett, in second with 1:46.67, was half a second off his best. Newcomer Jason Cram, who trains with Thorpe and coach Doug Frost, gets his chance to move into the national 4 x 200 free relay team as well as an individual 200 in Manchester, following his third-place finish in 1:49.89. Fourth spot on the relay team will go to Leone Dunne whose fourth-place time was 1:50.70.

Comparative splits

Thorpe in 2001	0:24.81	0:51.45	1:18.26	1:44.06
Thorpe in 2002	0:25.08	0:52.09	1:18.99	1:45.09

In the 400 free, Thorpe set the Australian swimming scene alight yet again with a near-world-record time of 3:40.54 in his first top-level meet of the year. Thorpe demoralized Grant Hackett, the world 1500 record holder, when he kicked at 280 metres to move ahead with ease and go under WR pace at the 300 metres.

The champion said, "I was a little disappointed [in the time]. I thought I would have gone a little better. It was the toughest I have swum in the last two years."

Hackett was very disappointed: "I tried to go with him when he took off, but I just couldn't do it. I don't know, maybe there was something wrong with my preparation." His time was 3:45.39.

A comparison:

Thorpe in 2001	0:53.81	1:50.44	2:46.39	3:40.17
Thorpe in 2002	0:54.40	1:50.95	2:46.01	3:40.54

It is interesting to note that both swims were negative split. Thorpe now holds the first seven of the 10 all-time best performances in the 400 free.

In the 50 back, Matt Welsh, stretching the underwater rule to the limit, was first with 25.71. Making a great race of it, Ethan Rolff was second with 26.08 and veteran Rob van der Zant was third with 26.42.

After being relegated to second place in the 200 back, Matt Welsh was not to be caught napping in the 100 event. He dominated the first lap and worked the underwater kicking to maximum advantage, coming off the wall to surface a body length in front. In the dash to the wall, the question was Would Ian Thorpe's freestyle finishes translate into backstroke? Thorpe kept the pressure up but fell short at the finish. Not quite enough to topple Welsh 54.96, Thorpe's time was 55.74, ahead of Ray Hass, the 200 winner.

Ray Hass upset national champion and Commonwealth record holder Matt Welsh in the 200 back. Hass led all the way to win in 1:58.59. Matt Welsh was two seconds outside his best with 1:59.67, taking silver ahead of promising Miami swimmer Leigh McBean, third with 2:01.33.

Jim Piper, with 28.76, took the 50 breaststroke gold and finished the meet with a clean sweep. His winning time of 1:01.87 in the 100 breast was the fastest winning time for this championship event since Phil Rogers in 1995. Rogers finished fourth in this year's final. Second and third places went to Justin Norris, 1:02.45, and Regan Harrison, 1:02.54. Piper won the 200 breaststroke in 2:10.88, a Commonwealth record (and the sixth fastest of all time).

In the final of the 50 fly, sprint freestyler Brett Hawke threw out a challenge to the established flyers Geoff Huegill and Adam Pine for the first 15 metres. However, world record holder Huegill was not shaken from his determination to swim the perfect race. Maintaining stroke length and stroke rate, Huegill finished strongly in the last 25 to out-sprint his rivals with 23.58. Pine took silver with 24.30 ahead of Hawke with 24.48.

In the 100 fly, Huegill was ahead of world-record pace on his 50 split of 24.17, a full body length in front of Adam Pine. It was no contest in the absence of Michael Klim, who is recovering from surgery on his back. Huegill stamped his name on the gold with a solid time of 52.30. Adam Pine was the silver medallist with 53.03. Further back and with an anxious wait for selection was Shane Fielding with 54.50.

In the 200 butterfly, Justin Norris, the 21-year-old colourful character on the national team and a bronze medallist in this event at the 2000 Olympics, led all the way. He held off a late run from Heath Ramsay in the last 50 to win with 1:57.30. Ramsay swam 1:57.53 and landed a berth for Manchester. Grant McGregor was the bronze medallist with 1:59.47.

In the 200 IM, Justin Norris led in butterfly, 26.66, from Rob van der Zant 26.93. Van der Zant then put in a very strong backstroke lap and maintained his lead well into the breaststroke leg. Norris, with strong breaststroke technique and stamina from his gold medal events (200 butterfly and 400 IM), resumed the lead and went on to win with 2:02.10 over a determined van der Zant with 2:02.10. The bronze medal went to Grant McGregor with 2:03.59.

Trent Steed was in the lead for the first three strokes in the 400 IM and was not challenged until well into the first 50 of the freestyle leg. Justin Norris, winner of the 200 butterfly earlier in the meet, judged his race perfectly to win with an easy 4:20.24, but four seconds off his best. Grant McGregor, the title holder, was second with 4:21.45, with Steed close for the bronze with 4:22.44. Only Norris and McGregor earned selection.

Women's highlights

Petria Thomas set herself up as potentially winning eight medals (five individual and three relays) at Commonwealths. Leisel Jones swept the three breaststroke races.

The women's 50 freestyle got off to a great start with the exception of 15-year-old Alice Mills. It appeared that she had no chance to reach the podium. Sarah Ryan was the leader and went on to take the title with 25.80 from Jodie Henry with 25.81. Mills, having put in a great second half, finished third with 25.97.

In the 100 free, women's national team captain Sarah Ryan showed renewed enthusiasm and strength, leading her younger opponents through the first 50 turn in 26.50, ahead of Alice Mills, who split 26.89, and Jodie Henry, who split 27.28. Ryan moved ahead coming out of the turn and held off a strong challenge by Petria Thomas, who had completed a butterfly semi in 59.97 two races earlier. Ryan's time of 54.94 was her best ever, with Jodie Henry second with 55.33. Thomas was third with 55.98.

In the 200 free, flyer Petria Thomas led through the first 50 with sprinter Rebecca Creedy at her shoulder. As the pace settled down, the long-stroking Elka Graham took the lead and had little trouble winning in 1:59.77. Thomas was second with 2:00.21 and Giaan Rooney was third with 2:00.80. Rebecca Creedy was fourth with 2:01.42.

Petria Thomas has a chance at eight Commonwealth medals Sport The Library

In the 400 free, Elka Graham was the early pacesetter, leading the field for 150+ metres. The 800 winner, Amanda Pascoe, moved into the lead until she was gradually overtaken by a well-judged finish from Elka Graham. Graham's time of 4:14.00 was just one-tenth of a second ahead of Pascoe. Kasey Giteau, who had challenged earlier in the race, dropped back to third, finishing with 4:16.95.

In the 800 free, Australia strives to return to the glory days of Tracy Wickham, Michelle Ford, Julie McDonald, and Hayley Lewis. This sign was seen in the Chandler Pool: "Wanted 12-year-old Australian girls who are prepared to do the kilometres and race the world in distance freestyle."

The search continues. Amanda Pascoe split the half mark in 4:15.51, but unable to come back faster, finished with 8:38.04. Jennifer Reilly, winner of both IMs, was second with 8:42.58. The times were a long way back from the Australian record of 8:22.93 set by Julie McDonald in 1988.

In the 50 backstroke, Dyana Calub needed a blistering finish to win her second backstroke event at these championships, having won the 100 on the third day. Giaan Rooney was narrowly beaten, finishing with 29.18, ahead of Petria Thomas, in third with 29.59.

In the 100 backstroke, Diana Calub stayed underwater the full 15 metres to work her dolphin kick and surfaced ahead of the field. She turned in 30.35, ahead of Giaan Rooney in 30.55. All three swimmers maintained their positions in the race for places on the team for Manchester. Calub's winning time was 1:02.18, with Rooney second with 1:02.74.

Clementine Stoney was a resounding winner of the 200 backstroke in 2:11.59 to win her second consecutive Australian title, over Kelly Tucker, 2:13.84, and Melissa Morgan, 2:14.27.

In the 50 breaststroke, Leisel Jones with 32.02 showed improved skill in her race start and was with the leaders as they surfaced. She held off a strong challenge from newcomer to the national senior ranks, 17-year-old Sarah Kasoulis, in second with 32.22.

Winning the 100 breaststroke gave Leisel Jones a sweep, the first female to do this since Samantha Riley in 1992. Jones clocked 1:07.90 to win by more than a second over her fast-finishing training partner Tarnee White, 1:09.18, and Brooke Hanson, 1:09.83.

In the 200 breast, Leisel Jones showed that her coach, Ken Wood, has fixed her slow starting problem. Leisel led from the gun with a new long, strong, and flat style. She looked untroubled in going through in 1:10.90, and went within a second of her best with 2:26.68. Only Samantha Riley and Rebecca Brown have faster Australian times. Second place went to another 16-year-old Queenslander, Kellie Waite, with 2:28.96, head of Brooke Hanson with 2:31.85.

Petria Thomas was too fast for the opposition in the 50 fly and led all the way to win in 27.22, ahead of an improving 19-year-old Nicole Irving with 27.44. It is the fifth win in the event for the long-ime national team member.

Petria Thomas added the 100 butterfly gold medal to her ever-increasing medal haul. Petria's winning time was 58.94. Rachel Coffee was second with 1:00.3 (1:00.59 in the semis) but was not selected for Manchester.

Jennifer Reilly won the 200 IM in 2:15.29. The 18-year-old has been a national team member since 1998.

Jessica Abbott was second with 2:16.96 and Alice Mills third with 2:18.38.

Reilly added the 400 IM with 4:46.20 on the final day of the six-day championships.

COMMONWEALTH RECORDS FOR JAMES GIBSON AND ALISON SHEPPARD

Anita Lonsbrough

England nominated 47 swimmers—20 men, 22 women, and 5 SWAD—to represent England at this summer's Commonwealth Games, which are to be held at the Manchester Aquatic Centre in July.

Three of the swimmers who were successful in 1998 are Katy Sexton in 200 backstroke, James Hickman in 200 butterfly, and Mark Foster in 50 freestyle. Foster also won in 1994, so will be bidding for a hat trick of titles in his own country. Also included are three swimmers who found gold at the 1994 Commonwealth Games in Victoria. They are Karen Pickering in 100 freestyle, Martin Harris in 100 backstroke, and Adam Ruckwood in 200 backstroke. Harris, at 32, is the oldest member of the nominations; the youngest is 15-year-old Kate Haywood.

Head coach Ian Turner said, "The team's aim is to win more medals than they did in Kuala Lumpur and beat the Canadians."

Scotland nominated 15 swimmers—8 men and 7 women—for this year's Commonwealth Games, which could turn out to be their best for several games. Heading the squad is Alison Sheppard, silver medallist in the 50 freestyle in Kuala Lumpur four year' ago. Sheppard, 29, lives in Canada where she is coached by her husband, Gary Vandermeulen. She will start as the clear favourite for the 50, having lowered the Commonwealth record for this event on several occasions to 24.96 during the semis.

British records were established during the six-day competition as follows: James Gibson, ENG, in the men's 50 breast with 27.51 and twice in the 100 breast to 1:00.69.

Alison Sheppard, SCO, in the 50 free with 24.96; Sarah Price, ENG, in the 50 back with 29.26; Zoe Baker, ENG, in the 50 breast with 31.04; and Georgina Lee, ENG, in the 100 fly with 1:00.29.

Men's highlights

Mark Foster made a successful defence of his 50 freestyle crown on the final day of competition with 22.51. Matthew Kidd, 22, placed second with 22.77.

Matthew Kidd won the race for the top spot in the 100 freestyle. His winning time of 50.20 was 41/100ths off the British record he set at last year's World Student Games.

Jamie Salter won the 200 freestyle in 1:49.26. The 4 x 200 freestyle relay has in the past few years been one of Britain's strong events. But the top four English swimmers' times added together failed to achieve the qualifying time for the games.

Graeme Smith, who bounced back to form with silver and bronze medals at last summer's World Championships, took another step forward with a Scottish record in the 400 freestyle. His winning time of 3:50.64 was 0.9 seconds faster than his previous best. Smith then added the final event of the championships, the 1500 freestyle. He finished with 15:19.64, five seconds ahead of Adam Faulkner, the Nottingham-based swimmer who denied Smith a place in this event for the Sydney Olympics.

Adam Ruckwood and Martin Harris were joint winners of the 50 backstroke in 26.38, 33/100ths off the Commonwealth qualifying time. For Harris it was a successful comeback after being out of the sport for nearly two years. He had spent six weeks training in New Zealand with Kim Swanwick, coach of Zoe Baker, in his attempt for Commonwealth selection

Gregor Tait won the 100 backstroke in 55.98, with Adam Ruckwood second in 56.33. Tait added the 200 back title. He took the lead on the last length to finish with 2:00.02. He will represent Scotland. Simon Militis, with his usual late burst, snatched the runner-up spot in 2:00.59, with James Goddard a further tenth behind in 2:00.69. All three produced personal best times.

After establishing a European and Commonwealth records of 27.51 in the semi-final of the 50 breaststroke, all eyes were focused on James Gibson. But over the final five metres, it was Darren Mew who found that little extra to take the top spot in 27.64, with Gibson 5/100ths behind. Mew claimed, "Head to head is not easy. I'm quite disappointed. I wanted to beat the world record. There was so much pressure on me and Jamie."

Gibson said, "I'm not very happy with that either. I've got to go faster."

James Gibson stormed to a Commonwealth record in winning the 100 breaststroke in 1:00.69, slicing 26/100ths off the record established the previous month by Canada's Morgan Knabe. Gibson, 22, turned in 28.41, a world record pace. He maintained this to finish ahead of Darren Mew, who swam 1:01.14. In third place was Adam Whitehead, who also recorded a Commonwealth qualifying time with 1:01.72.

Afterwards, Gibson said "I've been swimming superbly in training. I've been trying to perfect my stroke, and everything. Getting to the Commonwealth Games will fulfill a lifetime's ambition."

There was no stopping the big man of British swimming, Mark Foster, in the 50 butterfly. His winning time of 23.88 was almost a second ahead of James Hickman, who swam a personal best of 24.72.

James Hickman found it third time lucky as he swept to victory in the 100 butterfly. His time of 53.41 put him ahead of Scotland's Todd Cooper with 54.09. Third place went to Steve Parry (winner of the 200) tied with David Bennett at 54.74.

The clash between James Hickman and Steve Parry lived up to expectations. Hickman, fresh from his success at the World Short Course Championships (where he won his fourth consecutive SC 200 fly), set the early pace with Parry on his shoulders. Parry closed in on the third 50 and made his winning move on the last lap. Hickman could not respond, with Parry winning with 1:57.64 and Hickman second with 1:58.21.

Afterwards, Parry said "It was a great race, back and forth. It was fantastic to beat James," adding "I'm really looking forward to racing against the Aussies. I would like to think that the home advantage will help me get a medal at the Commonwealth Games."

Robin Francis won the 200 individual medley in 2:03.05. He took the lead on the breaststroke leg with Adrian Turner closing in on the freestyle leg, but Francis had enough in hand to give him the top spot.

Francis missed the Commonwealth qualifying time by 6/100ths. Afterwards he said, "I hope I will be able to go to the Commonwealth Games," adding "The turn on the breaststroke leg is where I've got to do it. When I turned for the freestyle leg, I knew I had to go for it, so I started flinging my arms around."

Robin Francis used his strong breaststroke leg to move him into the lead in the 400 IM. Once ahead, he was not going to be caught. Simon Militis, the defending champion, and Adrian Turner closed down on a tiring Francis on the final length but the 19-year-old had enough to win in 4:21.27, with Militis second in 4:22.96.

Francis admitted afterwards "I was a bit disappointed with the time. The race itself didn't feel that hard. I expected to be a lot faster, so I was surprised. But I won the race."

Women's highlights

Alison Sheppard, the Scottish swimmer now based in Canada, sped to victory in the 50 freestyle but her time of 25.10 was just shy of the British and Commonwealth record of 24.96 set in the semi-final the previous evening. In second and third places were Roz Brett and Melanie Marshall, winner of the 100 free earlier in the week.

Sheppard admitted, "I just wanted to win, more than anything else. I've swum 18 races in 12, so now I'm wanting a rest. It was a hard swim."

Melanie Marshall won the 100 freestyle in 55.78, a mere 1/100th ahead of the 1994 Commonwealth champion Karen Pickering. Marshall, fifth at the turn, stormed down the second leg to win her first national title. In third place was Karen Legg with 55.99.

Marshall admitted "That was a couple of tenths shy of my personal best. Going to Loughborough University is great and has helped me out a lot. Obviously it has been in my mind to win here and I had to think about key areas to win. It is a great performance coming from lane six."

Karen Pickering won the 200 freestyle in 1:59.94. The surprise non-qualifier for the final was the British record holder Nicola Jackson. Karen Legg, a member of Britain's gold-medal-winning 4 x 200 freestyle relay at last summer's World Championships, set the pace, but it was the veteran Pickering who timed her move to perfection to take victory.

The 30-year-old Pickering said afterwards, "It was close to my personal best. I'm so pleased to be under two minutes, but a bit slower than I wanted to be," adding "I swam my own race and my weapon was my final speed."

Rebecca Cooke successfully defended her 800 freestyle title with a run-away victory. Her time of 8:35.75 was nearly eight seconds ahead of Nathalie Brown. Brown's time of 8:43.42 was a personal best. Cooke admitted "I'd like to have gone a bit faster. I wanted a personal best but that wasn't to be. Hopefully I'll get a personal best in the 400 freestyle." The next day, 18-year-old Cooke produced a personal best 4:13.27 to win the 400 free.

Sarah Price won the 50 back to make a clean sweep of the backstroke races. Her time of 29.35 was just 9/100ths off the British mark she established the previous evening in the semi-finals.

Price was inside her Commonwealth pace at the halfway stage of her 100 backstroke. But with no serious opposition, the pace slipped away over the second half. Her time of 1:01.61 was slower than her semi-final time. World bronze medallist for the 200 back, Joanne Fargus, clinched the runner-up spot in 1:02.46, with the reigning Commonwealth 200 back champion, Katy Sexton, third.

Price lowered her British record for the 200 backstroke on day five of the British Championships. For the first three lengths, the 22-year-old was ahead of the pace for a Commonwealth record. But with no opposition, the Commonwealth record slipped from her grasp. Her time of 2:10.78 shaved 13/100th off the British record she established last December. Afterwards she admitted, "I feel really positive. Reese (her coach) sets such a hard program. I thought I could go under 2:10.0 but I'm still learning how to swim this event."

Alison Sheppard, who swam 24.96 for 50 free during the semis, will be favoured for Commonwealth gold Marco Chiesa

Zoe Baker was disappointed in the final of the 50 breaststroke with her time of 31.33, slower than she had been aiming for. In the semi-final the previous evening, she lowered her own European record to 31.04. The 26-year-old, who is based in New Zealand, admitted "I got a bit excited in the final metres and that cost me a good time." But she is confident that the record will be hers before long and that her preparation had been disrupted due to a spider bite.

The women's 100 breaststroke saw two records fall. Kirsty Balfour lowered her own Scottish mark when she won with 1:10.14. In third place was Kate Haywood, whose time of 1:10.29 shaved 9/100ths off the British junior record she established last year. Sandwiched in between was Heidi Earp, who finished 5/100ths behind. A delighted Balfour said afterwards, "I was just going for a win. I didn't expect to get the record." It was a welcome return to form for 15-year-old Haywood. Having been out of action almost three months, she has been back in training for just seven weeks.

In the 200 breaststroke, Jaime King was under pressure all the way, first from Kirsty Balfour, the Scottish competitor, and then in the closing metres by Heidi Earp. But the veteran of three Olympic Games proved too strong, winning with 2:29.52. Earp was second with 2:29.89 and Balfour third with 2:30.81.

King was "not pleased with the time. I've qualified for the team and I came out here to do the job. It was hurting in the last 100."

Rosalind Brett, the 23-year-old who won silver as a member of Britain's 4 x 100 freestyle relay at last summer's World Championships, won the 50 fly in 27.25. She finished ahead of her Loughborough teammate Julie Douglas with 27.99. Brett was 11/100ths outside the English record she recorded in the semi-finals with 27.14.

Georgina Lee established her second British record in as many days by successfully defending her 100 butterfly crown with 1:00.29. Nicola Jackson, trying to wipe away the disappointment of failing to make the 200 freestyle final, set the pace down the first length. Jackson turned in 28.61, ahead of Lee. But the British record holder was soon ahead, chasing after that sub-one-minute swim. Lee shaved 6/100ths off the record she established just 24-hours earlier. Jackson slipped back to fourth, behind Margaretha Pedder, second with 1:01.46, and Caroline Smart, third with 1:01.66.

Georgina Lee was chasing her second title and British record in the 200 butterfly, but the American-based competitor narrowly failed to lower her best, winning in 2:10.59. On record pace for three of the four lengths, Lee said "That was a hard race. I'm not pleased with the time, though I'm not disappointed. All in all I'm pleased with the week. I felt I tied up a little on the last length, so it needs tweaking a bit more in training so I'm perfect for the Games."

Kathryn Evans hung on to her British 200 IM title by just 22/100ths, touching home in 2:17.35. The 20-year-old held a comfortable lead at the half-way point. On the breaststroke leg, Joanne Mullins closed to within a second and made a brave bid for victory on the final freestyle leg, producing a personal best of 2:17.57.

Holly Fox won the 400 IM in 4:50.34, with R[illegible] Cooke second in 4:52.44.

MAKING WAVES®

Natalie Chan, 12
Club: UBC Dolphins
Coach: Brad Dingey
Specialty: Freestyle
1ST ranked for SCM02 TAG in the 100 -200-400-800 free, 200-400 IM

Best Times	*SCM01*	*SCM02*
100 freestyle	1:01.76	59.97
200 freestyle	2:13.21	2:07.01
400 freestyle	4:39.76	4:24.68
800 freestyle	9:32.11	9:06.42
400 ind.medley	5:16.76	5:08.64

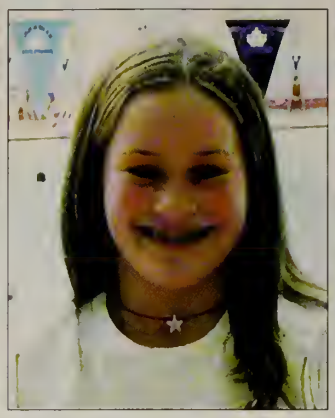

Jennifer Self, 12
Club: UBC Dolphins
Coach: Brad Dingey
Specialty: Freestyle and backstroke
2nd ranked for SCM02 TAG in the 100-200 back, 5h for the 400-800 free.

Best Times	*SCM01*	*SCM02*
400 freestyle	4:22.66	4:40.05
800 freestyle	10:41.90	9:38.20
100 backtroke	1:13.13	1:08.30
200 backstroke	2:31.11	2:26.15

Evan Jones, 15
Club: UBC Dolphins
Coach: Tyler Levell
Specialty: Freestyle
2nd ranked for SCM02 TAG in the 200 free, 4th in the 400-1500 free

Best Times	*SCM01*	*SCM02*
100 freestyle	54.99	54.73
200 freestyle		1:56.33
400 freestyle		4:06.13
1500 freestyle		16:22.34

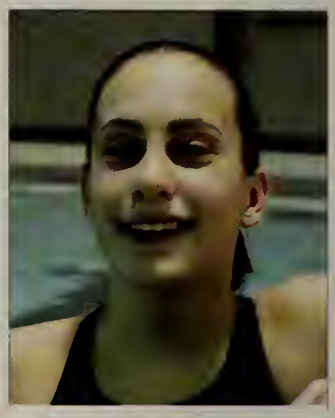

Elisha O'Connor, 12
Club: North Bay Thunderbirds
Coach: Pierre Simard
Specialty: Breas, fly, ind.medley
2nd ranked for SCM02 TAG in the 100 breast, 3rd in the 200 and 4th in the 100.

Best Times	*SCM01*	*SCM02*
100 breaststroke		1:15.93
100 butterfly		1:09.00
200 butterfly		2:30.23
200 ind.medley		2:28.56
400 ind.medley		5:13.18

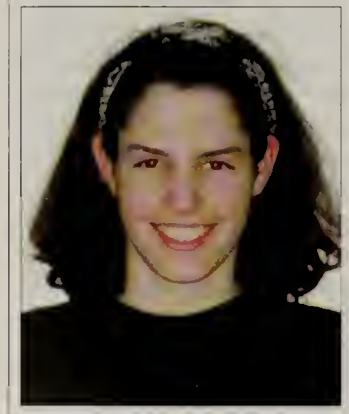

Myriam Plante, 12
Club: Charlesbourg EXCEL
Coach: Martin Cleroult
Specialty:
3rdranked for SCM02 TAG in the 100 innd.medley

Best Times	*SCM01*	*SCM02*
50 freestyle		29.16
100 freestyle	1:05.13	
100 ind.medley		1:12.83

It's Fast, Easy & FREE

What is SwimMail?

SwimMail is a free internet e-mail account that allows you—swimmers, coaches, officials, parents, and fans—to access your e-mail from any computer in the world with a browser. All you need to do is Sign up and Login.
This means while you are at school, at work, at the local public library, or while traveling to swim meets, you'll be able to check your e-mail! SwimMail gives you one central place to store and read all your messages. Your account will have the same messages in it no matter where you check it. And, since your e-mail address looks like: yourusername@SwimMail.com, people can instantly tell you are a swimmer.

SwimMail is Private, Personal & Permanent

Your SwimMail account is accessible only by your secret password, which can be changed as often as you like.
It's personal. You can give your account any name you like and because we're not as big as similar services like "Hotmail" you are more likely to get the username you really want, without giving up any of the services.
You can change schools, colleges, teams, programs, jobs, or ISPs without having to change your email address.
You can move or travel without having to inform your friends of your new e-mail address. Your SwimMail account will stay the same no matter where you go.

*So don't delay. Go to **www.SwimMail.com** and sign up today!*

SwimMail.com

Jy Lawrence, 12
Club: North Bay Thunderbirds
Coach: Pierre Simard
Specialty: Breaststroke
breast

Best Times	*SCM01*	*SCM02*
100 breaststroke	1:23.12	1:19.62
200 breaststroke	2:53.82	2:49.18

Time for a New Suit?

swim suits • goggles • custom t-shirts • caps • bags • deck coats • kick boards • hand paddles • pull buoys • flippers • stop watches and much more • swim suits • goggles • custom t-shirts • caps • bags • deck coats • kick boards • hand paddles • pull buoys • flippers • stop watches and much more • swim suits • goggles • custom t-shirts • caps • bags • deck coats • kick boards • hand paddles • pull buoys • flippers • stop watches and much more • swim suits • goggles • custom t-shirts • caps • bags • deck coats • kick boards • hand paddles • pull buoys • flippers • stop watches and much more • swim suits • goggles • custom t-shirts • caps • bags • deck coats • kick boards • hand paddles • pull buoys • flippers • stop watches and much more • swim suits • goggles • custom t-shirts • caps • bags • deck coats • kick boards • hand paddles • pull buoys • flippers • stop watches and much more • swim suits • goggles • custom t-shirts

TYR

SPEEDO

Omni Swim carries the latest suits from the top manufacturers. Not only technically advanced, but stylish, too!

Visit Omni Swim and let our friendly staff take the time to outfit you (and your family!) with the right suit to meet your needs.

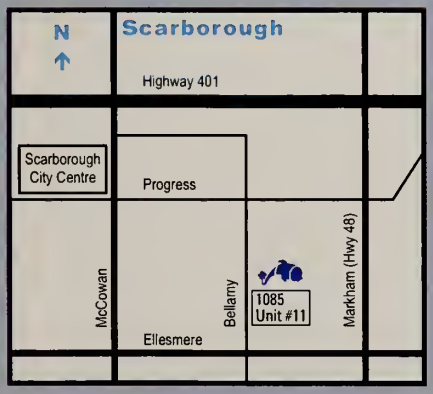

1085 Bellamy Rd N, Unit 11
Scarborough, ON M1H 3C7
Ph: 416-431-3334 Fax: 416-431-3338
e-mail: omniswim@interlog.com
or online at: www.omniswim.com

OMNI SWIM

Your one-stop competitive swim shop!

1-800-461-3309

Design by www.spider-media.com

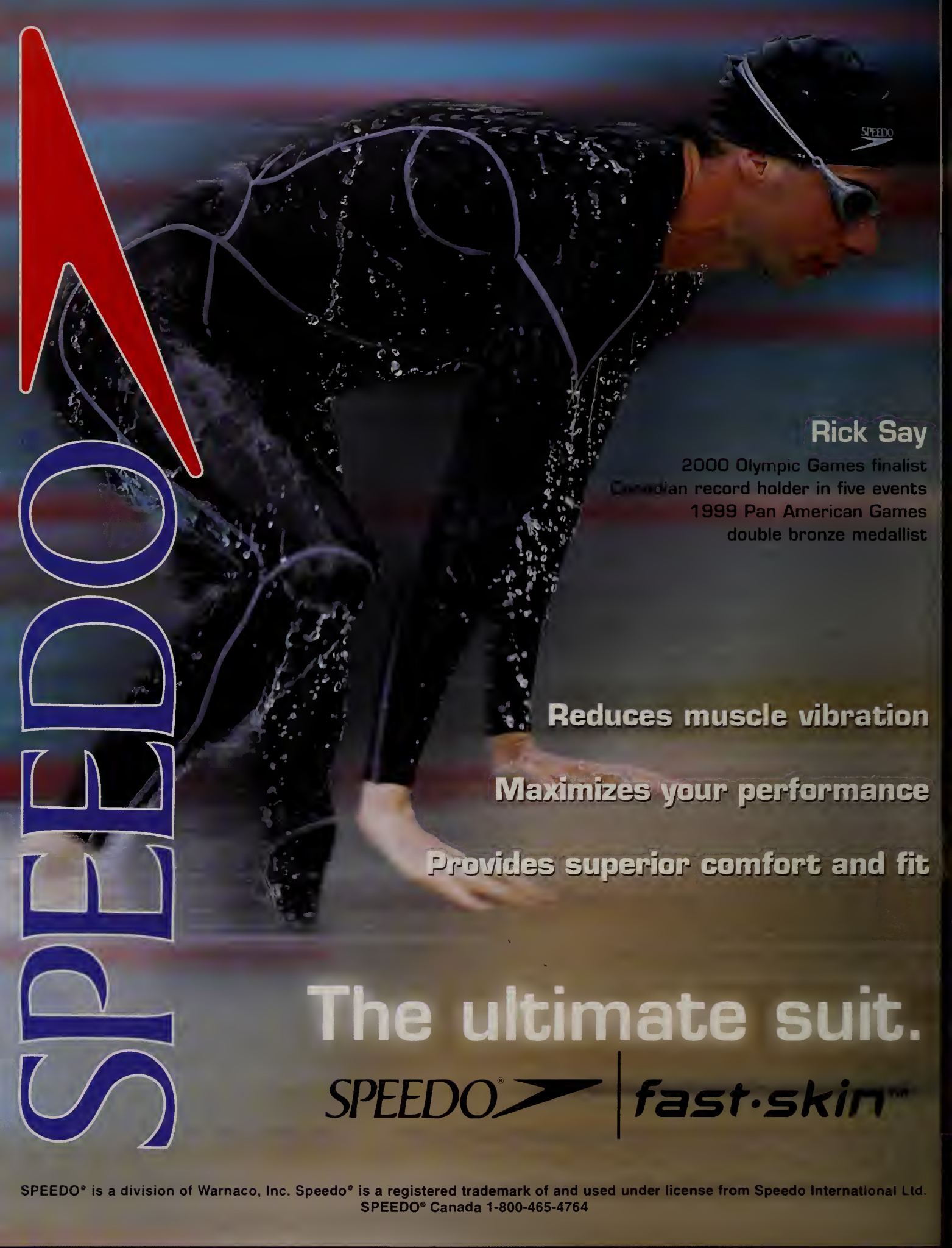
SPEEDO
SPEEDO
Rick Say
2000 Olympic Games finalist
Canadian record holder in five events
1999 Pan American Games
double bronze medallist
Reduces muscle vibration
Maximizes your performance
Provides superior comfort and fit
The ultimate suit.
SPEEDO®
fast·skin™
SPEEDO® is a division of Warnaco, Inc. Speedo® is a registered trademark of and used under license from Speedo International Ltd.
SPEEDO® Canada 1-800-465-4764